The South's Standard Newspaper

THE ATLANTA CONSTITUTION

Largest Circulation of Any Daily Newspaper, Morning or Evening, in Atlanta

A. P. Service United Press N. A. N. A.

VOL. LXIV., No. 137. ONLY MORNING NEWSPAPER PUBLISHED IN ATLANTA. ATLANTA, GA., FRIDAY MORNING, OCTOBER 30, 1931. Entered at Atlanta Postoffice As Second-Class Mail Matter. Single Copies: Daily, 5c; Sunday, 10c. Daily and Sunday: Weekly 20c; Monthly 90c.

STEEL HEADS, MERCHANTS, BANKERS AND LABOR JOIN IN DECLARING BUSINESS IS ON UPGRADE

Forest Fires Sweep Vast Area in South Georgia

WATER SHORTAGE, DUE TO DROUTH, ADDS TO HAZARDS

Quitman and Valdosta Sections Scenes of Fires in Powder-Dry Woods. Farmers, Storekeepers Fight Advancing Flames

15,000 ACRES LOST NEAR STATENVILLE

Rains Fall Near Thomasville and Around Macon, But Area Near Fires Continues Parched.

QUITMAN, Ga., Oct. 29.—(AP)—The ominous smoke of forest fires covered a wide area of extreme south Georgia tonight as valuable pine forests, tinder-dry due to weeks of drouth, flamed in numerous counties.

Extreme dry weather added to the fury of the flames and a water shortage handicapped firefighters in their efforts.

The Willacoochee river, seven miles from here, has all but stopped running. Ordinarily a wide, well-flowing stream it is so low that a person on foot can cross it in numerous places without getting wet. Royal Daniel, local newspaper publisher, said tonight. The Suwanee river, further east, is about to go dry.

Mr. Daniel said the fires extended along a wide strip practically from Brunswick, on the coast, across the extreme southern edge of the state to beyond Quitman.

In Brooks county here there are numerous fires in second-growth timber, but Mr. Daniel said the damage in this community was slight compared to what it was in Echols, Charlton and Clinch counties. In that area, he said, thousands of acres of reforested, or planted, timber had already been destroyed and that the fires still were going strong.

The death of three persons in an automobile-truck collision near Moultrie early yesterday was blamed on dense atmospheric conditions, caused by smoke from the forest fires and from early morning fog.

Reports from Valdosta said dozens of storekeepers, farmers and naval stores operators in the vicinity of Howell Station, in Echols county, had laid all other work aside and were fighting the fires day and night. Some of the fires are in territory dotted with farm houses, but far as is known here, no farm buildings have been lost.

The Valdosta message said vehicles carrying spraying machines were aiding in combating the flames, but that "fire breaks," dug to unusual widths in an attempt to stop the fire, had not proved entirely successful.

In Atlanta, B. M. Lufburrow, Georgia state forester, said a serious fire had been reported from the Valdosta section and had been burning for three weeks. He said numerous creeks and wells already had gone dry and that the Suwanee river, made famous by song and story, was drying up.

"The fires are particularly unfortunate at this time because a large amount of long leaf pine area is afire and the long leaf pine have an unusually good seed crop this year," Mr. Lufburrow said.

"Long leaf pines have a good crop every three to seven years and this is one of the good years. Ordinarily, the seeds are blown from the trees over a wide area. The fires mean that thousands of pines that ordinarily would have been planted by nature will never be. Slash pine also will suffer heavily, as it is easily killed by fire.

"I urge every precaution by Georgians to save their forests from further fire damage. From Macon south, especial care should be taken to avoid forest fires, as it has been pretty dry in that section recently. Camp fires should be put out, and cigarets and cigars should not be thrown from automobiles; many dangerous and costly fires start this way."

He said the water shortage was acute in some sections of south Georgia. "Near Bainbridge last week I

Continued in Page 8, Column 3.

Fess Will Continue In Post Until June

WASHINGTON, Oct. 29.—(AP)—Senator Fess, of Ohio, said definitely today he would continue as chairman of the republican national committee until the June convention.

The senator confirmed reports that he had informed republican leaders of his decision to continue despite a previous desire to be relieved when congress reconvenes.

"I will continue as chairman," he said, "until the national convention is held. Of course, with the selection of candidates, a manager for the campaign must take over the work."

United States Accepts League Arms Parley Bid

WASHINGTON, Oct. 29.—(AP)—America's favorable reply to the League of Nations' invitation to participate in a one-year armament holiday was approved by Hoover and cabled to Geneva today.

It expressed the wholehearted sympathy of the American government with the league's attempt to put into effect immediately a year's truce on armaments.

The league invitation was sent to 51 other nations with he request that they state before November 1 whether they would accept.

HOOVER ANSWERS IGNORANCE CHARGE OF NAVY LEAGUE

President Will Name Committee To Hear Government Officials' Refutation of Claim.

WASHINGTON, Oct. 29.—(AP)—President Hoover struck back with a vigorous blow at the Navy League tonight for its harsh criticism of his naval policies.

Charging the organization with disseminating "untruths and distortions of fact," he said he would appoint a committee before which government agencies would demonstrate this to be the case.

Only last night, the league issued a printed pamphlet saying the president had displayed an "abysmal ignorance of why navies are maintained and of how they are used to accomplish their major mission."

Accompanying this statement with an expression of regret, the league said it was necessary to make it "If we are to have a real appreciation of the impelling motives back of President Hoover's efforts, at every turn, to restrict, to reduce, and to starve the United States navy—under the present plea of budget limitation, on which we may have further cause to comment."

Referring directly to the league's statement of last night, which was issued for the organization over the name of its president, William Howard Gardiner, Mr. Hoover said one object of his committee of inquiry would be to "absolve the members of the league who have not participated in this statement."

At the outset of his pronouncement, the president quoted an explanation of the nature and purpose of the league which accompanied all its public announcements. This, says the league, is "an organization of civilians that, for over a quarter of a century, has specialized on accurate information as to naval matters."

The president's decision to have a committee make the inquiry is in line with a pronouncement of several weeks ago in which the president was pictured as ready to take to the country the issue of reduced naval expenditures.

Before issuing his statement, the president saw and approved an American note to the League of Nations agreeing to participation in a one-year armament holiday beginning Sunday.

The American acceptance was not burdened by numerous reservations, although it was indicated the United States had retained the right to complete vessels already being built.

On the subject of naval armament truces, the Navy League had a few caustic words to say in its statement

Continued in Page 9, Column 3.

SOVIET PLEDGES HANDS-OFF POLICY IN SINO-JAP CLASH

Moscow Promises Nippon Envoy No Aid Will Be Given China; Treaty Sanctity Reaffirmed.

MOSCOW, Oct. 29.—(AP)—Acting Foreign Commissar Karakhan denied in an audience with Japanese Ambassador Hirota today that the soviet government was lending assistance to the Chinese in Manchuria.

The Japanese envoy pointed out during his visit, the Tass News Agency says, that rumors were current in Manchuria that Russia was assisting Chinese generals with military instruction and ammunition and that between 20,000 and 30,000 Russian troops were massing near Daura with a view to crossing the border.

Declaring that the rumors were "disturbing public opinion in Japan and military authorities in Manchuria," the Japanese envoy said if soviet troops were sent to patrol the Chinese Eastern railway Japan would send forces to the Tsiuan-Tsitsihar railway "so that the sphere of conflict would be broadened."

Karakhan replied, the news agency said, that the Japanese statements were based on unfounded inventions and rumors emanating from irresponsible persons who apparently were interested in spreading provocative propaganda about the situation in Manchuria.

There were no soviet instructors among the troops at Tsitsihar or in any other Manchurian province, he said, nor were any arms or ammunition being sent or had been received by these troops from Russia. He pledged that the government was not giving any assistance to either of the struggling factions in that area.

Karakhan added that the soviet union adheres to its policy of strict non-interference not because such a policy pleases or displeases anyone but because the government respects international treaties signed with China. He expressed the hope that his reply covered all questions raised by the Japanese ambassador.

BANDITS AND GYPSIES ENDANGERING PROPERTY

TOKYO, Oct. 29.—(AP)—The situation in north Manchuria is threatening to become serious owing to the increased activities of bandits and gypsy groups of soldiers who, vernacular newspapers here report, are endangering railroad property in which Japanese have an interest.

Bandits looted several small towns between the Supingkai and Taonan in the past few days, and last night clashed with the Japanese garrison near Kikoushu. The Rengo News Agency reported 50 Chinese, one Japanese captain, and two Japanese soldiers were killed.

A vernacular report, for which the war office here has no confirmation, says the Russians have sent three armored trains containing 500 men to the region of Tsitsihar to protect the line of the Chinese Eastern railroad, jointly owned by China and Russia.

Diplomatic exchanges between Tokyo and Moscow, however, gave the impression today that possible misunderstandings had been avoided.

Northern Manchuria has long been a problem for Chinese authorities, the mountainous country providing excellent hideouts for marauders.

Wan Fu-lin, nationalist governor of the north Manchuria province of Heilungkiang, has been a refugee for some weeks in Peiping, although his loyal army squelched a separatist movement led by General Chang Haipeng. It was said afterward that many of Chang's defeated soldiers joined Wang's army, but some of them doubtless turned bandit. If so, they probably are operating somewhere near Tsitsihar, where the Russians are said to have sent their armored trains.

Into this same area the South Manchurian railway, Japanese half-governmental enterprise, is sending a group of engineers and workers with a military escort, to repair railroad bridges between Taonan and Tsitsihar

Continued in Page 12, Column 5.

Edison's Two Youngest Sons Left Wealth and Given Right To Decide Other Heirs' Share

Charles and Theodore, Sons of Second Wife, to Give to Four Other Children As They Please; Leaves Nothing to Charity.

NEWARK, N. J., Oct. 29.—(AP)—Thomas A. Edison placed upon the shoulders of his last two sons responsibility for carrying on his interests, and left to them the bulk of the gains that came to him for a lifetime of inventive genius. He did not bequeath a dollar to charity, to education or to research.

Excepting for small bequests to four other children, three of them by his first marriage, he left his entire estate to Charles and Theodore Edison. The will was filed for probate today. Estimates of the value of the estate ranged from $15,000,000 to $50,000,000.

Charles and Theodore also were named executors. It was specified that any residue, not otherwise disposed of by the will, was to be given to them to divide among the six children in such proportion and at such time or times as they shall deem judicious.

The inventor explained in the will, signed in February, 1926, that "My dear wife, Mina M. Edison, is already adequately provided for through gifts from me and otherwise."

What was believed the largest item of the estate was Mr. Edison's share of the capital stock of Thomas A. Edison, Incorporated, holding company for Edison industries. He left this outright to Charles and Theodore to be divided between them share and share alike.

Charles Edison said the corporation has a surplus of more than $7,000,000. It was revealed the inventor gave the two sons and his widow considerable of the stock before his death, so that Charles and Theodore and Mrs. Edison now are outright owners of Thomas A. Edison, Incorporated, and Thomas A. Edison Industries, which has eight divisions. There are no outside shareholders.

After the filing of the will there was considerable conjecture as to the total value of the estate, and guesses ran from $15,000,000 to $50,000,000. There was no confirmation of any of them.

It was generally agreed, however, that whatever the value of the estate it would be a relatively small part of the $15,000,000,000 industries Mr. Edison is credited with creating through his perfection of the incandescent lamp, phonograph and other modern conveniences and luxuries.

All the railroad and government bonds held by the inventor were left to the executors to be turned over to a trust company so that the income from them might be distributed equally among the six children. Specific provision is made for the issue of any of them in event of their deaths. This trust also will include first mortgage bonds issued by the Edison Portland Cement Company.

All of his lands and the Edison laboratory property were left to Charles and Theodore outright. William H. Meadowcraft, secretary to the inventor, was bequeathed $10,000. John F. Ott, veteran employe who died of shock when he was told of Mr. Edison's death, was named for a like sum, and his brother, Theodore P. Ott, will receive $8,000.

Charles Edison revealed in connection with the filing of the will that the Edison Botanic Company had been organized before his father's death to carry on his rubber experiments. Harvey Firestone and Henry Ford, Mr. Edison's best friends, are partners in the concern with the six Edison children.

DETECTIVE SHOT, PRISONER SLAIN

Partner of Wounded Caldwell Foils Negro's Plot With Deadly Aim.

Holding a wounded detective as a shield between himself and the officer's partner, who had arrested him a moment previously, a desperate negro fugitive from justice Thursday night made a spectacular bid for freedom, which was ended only when the second officer managed to empty his revolver into the negro's chest, killing him instantly.

Detective George Caldwell, shot in the hip during the struggle, was taken to Wesley Memorial hospital, where a superficial examination revealed no serious wounds. Caldwell received a bullet in the hip, and his partner, Detective A. E. Davis, narrowly escaped being shot to death, the powder from one discharge burning his temple.

The shooting occurred at the corner of Davis and Hunter streets. The detectives, searching for a negro known to them as Angelo Williams, had taken the suspect in custody and were on the point of placing him in their car.

Without warning the negro turned as he was entering the machine, grappled suddenly for Caldwell's gun, which he wrested from the officer's holster, firing almost at the same mo-

Continued in Page 12, Column 8.

BEAVERS LIKELY TO RETIRE SOON

Early Retirement Is Expected; Captain Wright Is Seen as New Chief.

Retirement of Chief of Police James L. Beavers before January 1 and election of a successor from the department was seen Thursday following announcement of Mayor James L. Key that he will ask Beavers to file an application for a pension at the next meeting of the pension board, November 11.

Beavers has indicated he will follow Key's advice in the matter, and Key decided to make the request following a conference Thursday morning with Alvin L. Richards, chairman of the police committee. The chief told members of the committee several weeks ago that he would quit when the mayor told him to do so.

A successor to Beavers is still a matter of conjecture as board members have not yet reached the stage of actual consideration of that matter, but they stated Thursday night that Mayor Key is not insisting on "selection of any one man, and that the board on the other hand has agreed not to select anyone personally objectionable to the mayor."

Current gossip Thursday placed Captain M. J. Wright, for many years head of the identification bureau of the department, in the list of probable candidates. One thing was certain from the agreement of commit-

Continued in Page 12, Column 8.

HADEN IS GUILTY; VERDICT OF DEATH FOUND IN MACON

Hatcher, Companion in Assault, Goes on Trial Today; Defense Blames Liquor for Crime.

MACON, Ga., Oct. 29.—(AP)—A verdict of guilty was written this afternoon on an indictment which charged Charles R. Haden, 23, with criminally assaulting an 18-year-old girl here on the night of August 25.

It carried with it the death penalty, imposition of which was deferred by Judge Malcolm D. Jones.

The jury retired at 12:55 o'clock in the afternoon, took 45 minutes for lunch, and the little green light in the courtroom flashed the unanimous agreement at 3:15 o'clock.

At the time, the court had been organized, and lawyers were engaged in the selection of a jury for the trial of Ross Hatcher Jr., Haden's alleged companion in crime. Haden was not in the courtroom at the time.

A quick conference of counsel for Haden and Hatcher, counsel for the state, and Judge Jones was called to determine just how the verdict should be received. In the courtroom were 132 jurors who had been summoned there for the trial of Hatcher. Counsel asked that the verdict in the Haden case not be made known to them.

Judge Jones, therefore, ordered Sheriff James R. Hicks Jr. to transfer Haden from the county jail to the civil division courtroom across the hall.

The court recessed the Hatcher jury drawing for a few minutes, went with counsel and friends across the hall, and received the verdict. Haden sat in the midst of attorneys and by the side of his brother, his only kinsman in the room at the time, apparently unmoved. His cheeks had lost their color, somewhat, but otherwise he stood the ordeal firmly.

His mother, father and sister, who had been by his side throughout the trial, had remained in the other courtroom. The young woman victim of the assault had not returned to the courthouse following the lunch hour. She remained away until the Hatcher jury had been selected.

Jury Is Polled.

Thomas S. Felder, attorney for Haden, asked that the jury be polled. It was, but the verdict stood.

Judge Jones announced that he would not impose the sentence at this time, indicating that he would await the judgment of the jury in the Hatcher case. The sentence will give him not less than 20 days or more than 60 days in which to live. A motion for new trial, however, probably would supersede the sentence. Mr. Felder and Maurice Thomas, his associate, made no announcement of their plans.

It was learned after the jury had been discharged that the first ballot, taken shortly after retirement was nine for the straight verdict of guilty and three for a recommendation to mercy, which would have meant om one to 20 years in the penitentiary. The unanimous agreement was reached on the third ballot, it was said.

Trial of the case was started Monday.

Mr. Felder made the concluding ar-

Continued in Page 8, Column 5.

Tax Returns Credit Seen for Chest Gifts

BIRMINGHAM, Ala., Oct. 29.—(AP) Victor Hanson, publisher of the Birmingham News and Age-Herald, was advised in a telephone conversation today with Walter S. Gifford, chairman of President Hoover's unemployment relief committee, that a recommendation will be made to the next congress that corporation subscriptions to Community Chests be made deductible from federal income returns.

Mr. Hanson said Mr. Gifford's statement was made following a conference with President Hoover at which the proposal to deduct the contributions was discussed.

It was explained that individual contributions have always been deductible, but that corporations have not received income tax credit for such contributions.

Governorship Row Halts Bond Sale in Louisiana

NEW ORLEANS, Oct. 29.—(AP) Cancellation of a proposed sale of $12,000,000 highway and bridge bonds by the state, scheduled for next Monday, November 2, was announced by Governor Huey P. Long late today as a result of the controversy over who is legally entitled to the governor's chair.

Long declared the cancellation was caused by the ouster suit against him filed by his lieutenant-governor, Dr. Paul N. Cyr, who has taken the governor's oath on the claim that Long vacated the executive's office upon certifying his election to the United States senate last spring.

Long said that New York bankers had advised him they would hesitate to bid on the bonds, due to doubt as to who might legally sign them as governor.

CHEST DRIVE NETS $363,600 TO DATE; DRIVE CONTINUES

$40,217 in Contributions Reported for Thursday; Rev. Turner Will Speak at Luncheon Today.

Helpfulness as the theme of service by the Community Chest and the Unemployment Emergency Committee was revealed unmistakably Thursday afternoon when among the contributions described to a rally of the relief campaign workers was that of a man and his wife, themselves several months ago on the lists of a Chest agency.

"The Community Chest helped us when we were in trouble, without work, without other friends," said their letter. "It put us on our feet, and now we want to show our gratitude by helping it help others."

Another contribution was that of Calvin Parker, a member of the public service commission, who wrote from his sickbed in Waycross that he had been touched by a printed record of service by the Community Chest, and sent $25 for the fund.

Workers reported contributions Thursday of $40,217, bringing the total raised since the start of the campaign to $363,608. The campaign's objective is $805,000, of which $465,000 is sought for the regular program of service by the Chest agencies, and $340,000 for the unemployment emergency relief, of which the needs have been mounting since last December. A budget committee of business executives, who viewed the needs of the agencies and the community day after day, established the campaign goal as the lowest possible sum for adequate service.

To Continue Drive.

It had been planned to close the campaign October 30, but this original design has been changed by circumstances, and workers, spurred by numerous records of bitter want, have pledged their services until a sum adequate for the needs is raised. In accordance with the new plan, there will

Continued in Page 9, Column 5.

Hit-Run Car Victim Is Dead of Injuries

Niles Edge, who had been unconscious at Grady hospital since Wednesday night when he was struck by a hit-and-run driver at Marietta street and North avenue, died early Thursday night, a few minutes before his sister, Mrs. Mary Millwood, of 658 Bankhead avenue, reached his bedside. Edge, who was brought to the hospital by passing motorists, was identified late Thursday afternoon by Mrs. Clara Gentry, of 288 Nesbit street.

The two motorists who brought Edge to Grady left before their names could be learned. They said they knew nothing of the accident. Police are conducting a city-wide search for the two motorists and every effort is being made to locate the driver of the "hit-and-run" car, according to Captain A. J. Holcombe. Mrs. Gentry told attaches at Grady that Edge's parents were residents of Gainesville, Ga., but they had not been reached Thursday night.

No means of identification were found in Edge's pockets, attaches at Grady said. Hundreds of Atlantans viewed the unconscious man Thursday at the hospital until he was recognized by Mrs. Gentry.

BETHLEHEM PAYS REGULAR DIVIDEND; GRACE IS BULLISH

Farrell Tells Senators Upturn Is Now at Hand; Green Finds Many Bright Spots Ahead for Labor Despite Job Scarcity.

MANUFACTURERS NOTE IMPROVEMENT

Atlanta Federal Reserve District Reports Gratifying Increase Over 1930 and No Apparent Letup.

Evidences of generally improved conditions in business and employment were noted Thursday in reports and opinions of leading industrial, labor and governmental factors of the United States.

Among those to see brighter signs for the near future were James A. Farrell, president of the United States Steel Corporation, unofficial business barometer of the nation; Eugene G. Grace, president of the Bethlehem Steel Corporation; William Green, president of the American Federation of Labor; officials of the National Association of Manufacturers, and the September survey of the federal reserve board covering the sixth federal reserve district, Atlanta.

Consensus of these eminent authorities, based upon surveys covering all of the United States, struck a keynote of optimism in such a concerted chorus and coming from separately meeting groups as to indicate that the approach of a stimulating upturn is near, observers believed.

Bethlehem Steel declared its regular quarterly dividend. Its president said that the last week has noted an increased buying on the part of the public and that prices have held firm.

President Green, of the American Federation of Labor, while admitting that a larger number of union workers lost jobs in October than in the preceding month, said he found unmistakable signs of an improvement in employment to come during the winter. In this he found agreement with Mr. Farrell, of the United States Steel Corporation, who told a senate committee that employment in his industry is showing gain.

Improvement in the business of the nation was registered by the National Association of Manufacturers after a trade survey that covered the United States.

Generally improved conditions in wholesale and retail trade were noted by the September summary of the federal reserve report, released for publication today and covering the five southeastern states.

In one of the most optimistic reports within the last several months, the September business survey of the federal reserve board for the sixth district recorded gains in virtually every line of business as well as increases in outstanding bank credit, in building activities and consumption of cotton.

All gains were attributed to seasonal trade trends, and while upturns were somewhat lower than for the corresponding month a year ago, the tenor of the survey bore evidence of a pick-up in business conditions in Alabama, Florida, Georgia, Louisiana

Continued in Page 12, Column 6.

The Weather

FAIR

WASHINGTON—Forecast:

Georgia—Fair Friday and Saturday; slightly cooler in north and central portions Friday.

Weather forecast for all cotton states may be found in market pages.

Local Weather Report.

Highest temperature	68
Lowest temperature	50
Mean temperature	59
Normal temperature	58
Rainfall in past 12 hours, ins.	.00
Deficiency since 1st of mo., ins.	1.38
Deficiency since Jan. 1, ins.	16.77
Total rainfall since Jan. 1, ins.	23.61

	7 a.m.	N'n.	7 p.m.
Dry temperature	50	65	62
Wet bulb	48	50	49
Relative humidity	91	33	38

Reports of Weather Bureau Stations.

STATIONS AND STATE OF WEATHER	Temperature 7 pm.	High	Rain 12 hrs ins.
ATLANTA, Clear	62	68	.00
Augusta, clear	64	76	.00
Birmingham, clear	58	72	.00
Boston, cloudy	62	62	.56
Buffalo, cloudy	58	64	.01
Charleston, cloudy	70	78	.01
Chicago, rain	42	46	.01
Denver, clear	42	48	.00
Des Moines, rain	44	44	.16
Galveston, clear	74	76	.00
Hatteras, cloudy	68	76	.44
Havre, clear	46	54	.00
Jacksonville, pt. cldy.	74	80	.02
Kansas City, cloudy	44	46	T.
Memphis, clear	74	68	.00
Miami, pt. cldy.	76	84	.04
Mobile, clear	68	76	.00
Montgomery, clear	66	74	.00
New Orleans, clear	70	76	.00
New York, clear	56	64	.18
North Platte, cloudy	40	42	T.
Oklahoma City, clear	52	60	.00
Phoenix, clear	84	92	.00
Pittsburgh, clear	54	64	T.
Raleigh, clear	64	72	.08
San Francisco, cloudy	78	80	.00
St. Louis, rain	42	50	.02
Salt Lake City, clear	52	56	.00
Savannah, clear	68	80	.02
Tampa, clear	74	82	.02
Toledo, cloudy	48	56	T.
Vicksburg, clear	62	72	.00
Washington, clear	56	68	T.

C. F. von HERRMANN, Meteorologist, Weather Bureau.

In Other Pages

News of Georgia 8
Editorial Page 12
Pierre Van Paassen, Robert Quillen, Dr. William Brady, Mollie Merrick
Theater Programs 14
Society 15, 16, 17
Caroline Chatfield 16
Culbertson on Bridge 16
Full Page of Comics 18
Sports Pages 19, 20, 21
Ralph McGill's "Break of the Day", Grantland Rice, Jimmy Jones
Financial 22, 23
Tarzan 24
Atlanta's Wants 24, 25
Cross Sections 26
Radio Programs 26

Federal Judge Flays Dry Informers Who Refuse To Face Those Accused

MIAMI, Fla., Oct. 29.—(AP)—Federal Judge Halsted L. Ritter today charged that the "national prohibition act has made cowards out of the citizens of this country" as he assailed from the bench liquor violation informers who refuse to appear in court.

The jurist made his statements as he dismissed Paul Williams, Miami, from a liquor charge based on information given prohibition agents by an unknown informer.

"I hope to see the day when private citizens will appear in court instead of hiding behind the backs of federal officers," Judge Ritter asserted.

"I believe every defendant appearing in this court should be allowed to face his accusers. And I feel that prohibition agents would be justified in telling an unknown informer who calls them on the telephone and refuses to give his name or address, that they will not act on his information."

He added that if officers used information of unknown informers, he did not believe they were justified in making an arrest until the actions of the accused at the scene of the alleged crime justified a probable cause for suspicion.

Prohibition agents testified that an informer, unknown to them, telephoned that Williams would be found at a certain time with liquor in his automobile. The agents followed the information and found a gallon bottle of moonshine, in a paper bag, in Williams' car. They arrested him.

There are

365 DAYS IN 1931

—but the one day that will "stand out" above all others will be this coming

MONDAY

NOVEMBER 2ND

See Sunday's

ATLANTA CONSTITUTION

for full details

Ottley Names Bankers To Organize Three Districts for Credit Fund

Three leading figures in the banking field of the sixth federal reserve district Thursday were appointed by John K. Ottley, district director of the National Credit Corporation, as organizers in their respective jurisdictions of the $500,000,000 national fund.

They were H. Lane Young, vice president and executive manager of the Citizens & Southern National Bank of Atlanta; J. D. O'Keefe, president of the Whitney National bank and Whitney Trust & Savings bank, New Orleans, and Vance J. Alexander, vice president of the American National bank, Nashville, Tenn.

Mr. Young will organize the Atlanta and Georgia district; Mr. O'Keefe will have charge of putting the national plan into effect in Louisiana and southern Mississippi, while Mr. Alexander will direct organization activities in eastern Tennessee.

Other organizers in the sixth district will be appointed later, it was said, under a resolution adopted by a representative group of southeastern bankers who met in Atlanta Wednesday to discuss the national plan.

Sponsored by President Hoover, the National Credit Corporation has as its aim the financing of all sound assets of banks with credits that are not available through the federal reserve banks or other banking channels.

To complete organization of the Georgia group, bankers of the state will meet in Macon Tuesday and form what will be known as National Credit Association No. 3, Sixth Federal Re-

Continued in Page 9, Column 6.

72nd ANNIVERSARY SALE

A&P ESTABLISHED 1859 WHERE ECONOMY RULES

Every year A&P has a grand birthday party. This year—to celebrate our 72nd Anniversary—it is bigger and better than ever. At the Great Fall Food Festival there are special, low prices on nearly everything in every one of our stores. From all over the world our buyers have selected the very finest the markets afford. Read over this list of tempting bargains. Shop at the nearest A&P Food Store during the Festival and discover for yourself why more than five million families buy their food at A&P.

•

GELATIN DESSERT
SPARKLE
Assorted Flavors
PKG. **5c**

PURE HOG
LARD IN CARTONS LB. **10c**

LARGE, SELECTED, GUARANTEED
EGGS DOZEN **23c**

VEGETABLE SHORTENING
JEWEL 8 LB. PAIL **63c**

Cold Stream Alaskan
Pink Salmon 3 TALL CANS **25c**

Iona Maryland, Vine-Ripened
Tomatoes 3 NO. 2 CANS **19c**

Lucky Strike, Camel, Chesterfield, Old Gold
Cigarettes *Per Carton "Tax Paid"* **$1.59**

Toilet Tissue
Waldorf 6 ROLLS **25c**

Rajah
Salad Dressing QUART **33c**
PINT 17c

New Crop—Florida
ORANGES
2 DOZ. FOR **25c**

Lettuce CALIF. ICEBERG LARGE, HARD HEADS EACH **6c**
Potatoes NO. 1 LONG ISLAND COBBLER 5 LBS. **13c**
Emperor Grapes POUND **10c**
Lemons CALIFORNIA SUNKIST DOZEN **15c**
Butter Beans HOME-GROWN LB. **10c**
Apples VIRGINIA WINESAP 2 DOZ. **25c**
Apples WASHINGTON JONATHAN DOZ. **19c**

GRAPEFRUIT
NEW CROP FLORIDA 2 FOR **7c**

Del Monte FOOD PRODUCTS

DEL MONTE SLICED OR CRUSHED
PINEAPPLE
3 NO. 1 CANS **25c**

Del Monte—Sliced
Pineapple NO. 2½ CAN **15c**

Del Monte—Tips
Asparagus PICNIC CAN **17c**

Del Monte—Royal Anne
Cherries NO. 1 CAN **15c**

Del Monte—Peeled
Apricots NO. 1 CAN **15c**

Del Monte—Sliced
Peaches 2 NO. 2 CANS **25c**

Del Monte—Bartlett
Pears 2 NO. 1 CANS **25c**

Del Monte
Carrots 3 NO. 2 CANS **25c**

Del Monte
Tiny Peas NO. 2 CAN **19c**

Del Monte—Tiny Kernel
Corn 2 NO. 2 CANS **25c**

Del Monte
Tomato Sauce CAN **5c**

Soap Sale

LAUNDRY SOAP
OCTAGON
10 BIG BARS **45c**

Health Soap
Lifebuoy 3 CAKES **20c**

Cleanser
Old Dutch 3 CANS **20c**

Soap Flakes
Lux 3 PKGS. **25c**

Toilet Soap
Palmolive 4 CAKES **25c**

Medium Size (6-Oz.)
Ivory Soap 2 CAKES **15c**

Do the Dishes Quickly With
Chipso 2 PKGS. **15c**

At A&P Meat Markets

MORRELL'S PRIDE
HAM HALF OR WHOLE LB. **13½c**

BREAKFAST BACON LB. **19c**
LONG ISLAND DUCKS LB. **25c**
FRYERS *Large, for Roasting* LB. **25c**

Boned and Rolled Roast
BEEF POUND **27c**

BEEF CHUCK ROAST LB. **20c**
BEEF POT ROAST LB. **17c**
RIB OR BRISKET STEW LB. **12½c**
MEAT LOAF *(Pork Added)* LB. **15c**

Fancy Loin or Leg of
LAMB POUND **22c**

LAMB SHOULDER ROAST LB. **12c**
LAMB CHOPS POUND **25c**

Fresh—Picnic Style
PORK SHOULDER ROAST LB. **11c**

PORK LOIN ROAST LB. **19c**
PORK BUTTS *for Roasting* LB. **17c**
PORK HAMS *Half or Whole* LB. **15c**
PORK HAM STEAK *Center Cuts* LB. **17c**

Angel Food Cakes GRANDMOTHER'S BAKERY SPECIAL EACH **15c**

Quick or Regular
Quaker Oats 3 PKGS. **25c**

Quaker Maid Tomato
Ketchup 2 14-OZ. BOTTLES **25c**

Uneeda Bakers 5c Size
Crackers 4 PKGS. **15c**

For Breakfast
Shredded Wheat PKG. **10c**

Encore Cooked
Spaghetti 2 CANS **15c**

Encore Cooked
Spaghetti GLASS JAR **10c**

Quaker Maid
Pork & Beans 3 1-LB. CANS **17c**

Kraft's Philadelphia
Cream Cheese PKG. **10c**

PILLSBURY'S—GOLD MEDAL OR SUNNYFIELD
FLOUR
24 LB. BAG **69c**

Don't Pass Up This Opportunity to Stock Your Pantry at These Low Prices During Our

STOKELY SALE

of Canned Vegetables

ROGERS
QUALITY FOOD SHOPS

Buy Stokely Foods by the dozen—there's an extra saving.

H-B Brand Ga. Pie

PEACHES

3 NO. 2 CANS **25c**

SPRINGBROOK CREAMERY

BUTTER

LB. **33c**

Fruits & Vegetables

Tender, Green
Snap or Pole BEANS
2 LBS. FOR **19c**

WASHINGTON STATE DELICIOUS
Apples DOZ. **33c**

JONATHAN OR SPITZENBERG
Apples DOZ. **23c**

GA. PORTO RICAN
Yams 5 LBS. **10c**

FRESH EATMOR
Cranberries LB. **10c**

U. S. NO. 1 WHITE IRISH
Potatoes 5 LBS. **13c**

FANCY OREGON—JUMBO STALKS
Celery STALK **12½c**

FRESH FULL TOP
Beets BUNCH **10c**

FRESH FULL TOP
Carrots BUNCH **7c**

FRESH GREEN
Onions BUNCH **5c**

Florida
Sealdsweet Grapefruit
MEDIUM SIZE **5c** LARGE SIZE **7½c**

Stokely Products		*Single Price*	*Dozen Price*
TOMATO JUICE	*11-Oz. Can*	5c	$ .55
LIMA BEANS	*Tiny Green, No. 1 Can*	17c	1.85
LIMA BEANS	*Tiny Green, No. 2 Can*	21c	2.25
LYE HOMINY	*Large, No. 2½ Can*	3 FOR 25c	.95
SUGAR CORN	*Tender Grains, No. 1 Can*	3 FOR 25c	.95
SUGAR CORN	*Sweet, Tender, No. 2 Can*	2 FOR 25c	1.35
CUT RED BEETS	*Delightful, No. 2 Can*	10c	1.15
HONEY POD PEAS	*Tender, Sweet, No. 1 Can*	2 FOR 25c	1.45
HONEY POD PEAS	*Tender, Sweet, No. 2 Can*	15c	1.70
PEAS and CARROTS	*No. 2 Can*	17c	1.85
SOLID PACK TOMATOES	*No. 2 Can*	10c	1.00
TOMATO KETCHUP	*14-Oz. Bottle*	12½c	1.40
RED BEANS	*A Very Delicious Bean, No. 2 Can*	7½c	85c
SAUERKRAUT	*No. 2 Can*	3 FOR 25c	85c
SAUERKRAUT	*No. 2½ Can*	10c	90c
MIXED VEGETABLES	*No. 1 Can*	7½c	85c
MIXED VEGETABLES	*No. 2 Can*	10c	1.00
SMALL FANCY PEAS	*Extra Fine, No. 2 Can*	21c	2.25
PIE PUMPKIN	*No. 2 Can*	12½c	1.35
TURNIP GREENS	*No Grit, No. 2½ Can*	12½c	1.35
OUR FAVORITE CORN	*No. 2 Can*	10c	1.00
GREEN BEANS	*Our Favorite, No. 2 Can*	3 CANS 25c	.90
STANDARD PEAS	*Flambeau Brand, No. 2 Can*	10c	1.00
OUR FAVORITE PEAS	*No. 2 Can*	12½c	1.35

WESSON OIL . . . . . PINT CAN **23c**

Chile Con Carne
Libby's CAN **10c**

SWIFT'S BROOKFIELD CREAMERY
BUTTER POUND **37c**

FIRM, FAT, NORWAY
MACKEREL 2 FOR **25c**

WIDLAR'S QUEEN
OLIVES 25-OZ. JAR **25c**

FANCY NEW CROP BUDDED
Walnuts LB. **23c**

SOHOMEY VEGETABLE (HOT OR PLAIN)
RELISH LARGE JAR **25c**

CLEAN ALUMINUM POTS AND PANS WITH
BRILLO 3 PKGS. **25c**

SEVEN POPULAR VARIETIES—CARROLL'S
CAKES EACH **19c**

PKG. POP CORN AND POPPER BOTH FOR **21c**
WHY NOT POP SOME CORN FOR THE KIDDIES TONIGHT?

GOLD DUST
Powders 3 PKGS. **10c**

GOLD DUST
Cleanser 2 PKGS. **9c**

FAIRY
Soap 2 CAKES **9c**

P & G WHITE NAPHTHA SOAP 3 CAKES FOR **10c**
AMERICA'S LARGEST SELLING LAUNDRY SOAP

FRENCH'S
BIRD SEED PKG. **13c**

AMERICAN HOME-STYLE
PICKLES 14-OZ. JAR **10c**

FOR A WHITER WASH
CLOROX BOTTLE **19c**

CAMPBELL'S TOMATO
Soup 3 CANS FOR **25c**

BEECH-NUT
CHEWING GUM 3 PKGS. **10c**

TELLAM'S HIGH-GRADE
PEANUT BUTTER 8-OZ. JAR **10c**

VAN CAMP'S TOMATO
SOUP CAN **5c**

Pancake Flour
Blair's Certified **3** PKGS. **25c**

IN ROGERS MEAT DEPT'S.

Chickens LARGE FRYERS OR YOUNG ROASTING SIZE LB. **25c**

Fancy Baby Beef

SIRLOIN, ROUND, OR CLUB
Steaks LB. **33c**

BABY BEEF CHUCK
Roast LB. **20c**

PRIME RIB
Roast LB. **25c**

BEEF SHOULDER
Roast LB. **23c**

Premium Sliced
BACON LB. **29c**

Whole or Half
PORK HAMS LB. **15c**

Fresh Country
SAUSAGE LB. **25c**

Genuine Spring Lamb

LAMB
Legs LB. **25c**

LAMB SHOULDER
Roast LB. **12c**

LAMB
Ribs Chops LB. **25c**

LAMB
Loin Chops LB. **25c**

Banquet Sliced Bacon LB. **19c**

PILLSBURY'S BEST CAKE
FLOUR
2¾-LB. PKG. **25c**

ROGERS PURE FOOD STORES

A. J. NOLES, MERCHANT, DIES AT SANITARIUM

Andrew J. Noles, of 1010 Greenwood avenue, for many years a city employe, died Thursday morning at a private sanitarium after a long illness. He had been a watchmaker and merchant on Broad street for several years. He was a native of Alabama, coming here from Roanoke, and a former owner of several apartment houses in the city. He was 76 years old and a member of the Druid Hills Baptist church.

Funeral services will be conducted Monday, with the Rev. Louie D. Newton officiating. The body will be taken to Wedowee, Ala., near Roanoke, for interment. He is survived by his wife. Awtry & Lowndes, funeral directors, in charge.

J. S. BROYLES

Phone Us Your Order—We Deliver

Best Granulated **10 LBS. SUGAR** IN CLOTH BAGS **51c**

Thin Skin **FLORIDA ORANGES** DOZ. **10c**

Medium Size **CALIFORNIA ORANGES** DOZ. **19c**

Large Size—Thin Skin **FLORIDA GRAPE FRUIT** EACH **3c**

APPLES YORK IMPERIAL DOZ. **10c**

Large, Well Bleached **CELERY** STALK **7c**

Best Grade **5 LBS. IRISH POTATOES 11c**

5 LBS. BEST GEORGIA **YAMS 11c**

Full Cream **CHEESE** LB. **21c**

MACKEKEL NEW CATCH EACH **10c**

California **BLACK EYE PEAS** LB. **5c**

Capitola Flour 24-LB. BAG **75c**

APPLE BUTTER QUART JARS **19c**

The **TRUTH ABOUT BRAN**

WITH so many opinions about bran, it is well to know the facts. Here are the results of laboratory tests with bran:

Bran is a good source of Vitamin B. This vitamin helps tone up the intestines and keep them regular.

Bran also supplies "bulk" which further aids intestinal action. The "bulk" in bran is much like the "bulk" you eat in lettuce or other leafy vegetables.

This "bulk" absorbs moisture—like a soft sponge—and gently cleanses the intestines of wastes. Bran also brings the body needed iron for the blood.

A pleasant, safe bran cereal is Kellogg's ALL-BRAN. Millions of people have used it with satisfactory results over a period of ten years.

Two tablespoonfuls daily of this delicious ready-to-eat cereal are usually sufficient to prevent and relieve both temporary and recurring constipation. If you suffer from intestinal trouble not relieved this way, consult your doctor.

Kellogg's ALL-BRAN has a wonderful nut-sweet flavor. Enjoy with milk or cream, or use in cooking. Sold by grocers. Made by Kellogg in Battle Creek.

HELPS KEEP YOU FIT

SCOUT EXECUTIVES TO MEET HERE TODAY

Southeastern States Will Be Represented at Biltmore Gathering.

Boy Scout activities in the southeast, particularly in the Carolinas, Georgia and Florida, will be the object of a discussion at a meeting to be held at the Atlanta Biltmore hotel today by the executive committee of Region 6, Boy Scouts of America, with officials from those states in attendance, as well as a high executive from the national organization.

Addresses are to be made by leaders in the movement, among them being Arthur A. Schuck, of New York, national director of the division of operations; H. F. Pote, national director of personnel, and L. E. Mansfield, chairman of the inter-racial committee of the region. The session will be presided over by Paul W. Schneck, of Greensboro, N. C., regional chairman. W. E. Mitchell, vice chairman of the region, also will speak.

In the evening the Scout executives will be guests at a banquet to be tendered by Mell R. Wilkinson, prominent Scout worker in the sixth district.

Among those expected to attend the meeting are A. H. Bahnson, Winston-Salem, N. C.; H. S. Richardson, Greensboro, N. C.; W. A. Finch, Wilson, N. C.; Fred L. Smyre, Gastonia, N. C.; Dr. Harold D. Meyer, Chapel Hill, N. C.; B. S. Colburn, Biltmore, N. C.; G. Heyward Mahon, Greenville, S. C.; Dallas Gardner, Orangeburg, S. C.; H. E. Raines, Charleston, S. C.; E. R. McIver, Florence, S. C.; K. G. Finley, Columbia, S. C.; Dr. Andrew M. Soule, Athens, Ga.; Dr. C. C. Harrold, Macon; Marion Symms, Augusta; Ellsworth Hall, Macon; W. L. Coursen, Daytona Beach, Fla.; Karl Lehmann, Sanford, Fla.; E. B. Douglas, Miami; Kendrick Guernsey, Orlando; Judge Arthur Clark, Sarasota, and Judge George C. Gibbs, Jacksonville.

EXPRESS COMPANY BRINGS BART HERE

G. R. Bart, for 11 years resident-manager of the American Express Company at Birmingham, has been

G. R. BART.

transferred to Atlanta as assistant to District Manager G. F. Fetscher. This district of the American Express Company includes North Carolina, South Carolina, Georgia, north Florida, Alabama and east Tennessee, with headquarters in Atlanta.

Mr. Bart's function will be chiefly in connection with the business of the company in Atlanta and surrounding territory.

He has already located his residence at 846 Ponce de Leon avenue, and his wife and daughter have joined him in Atlanta from Birmingham.

George M. Shirey, formerly representative of the travel department of the American Express Company, has been transferred to Pittsburgh, having left Atlanta a few days ago to take up his work there.

Compensation Bought Home; Sues To Halt Tax

The first injunction seeking to prevent the city of Atlanta from assessing taxes on property purchased with compensation money from the government, was sought in Fulton superior court Thursday by Mrs. Rena S. Teabeaut, of 1033 North avenue, N. E.

She seeks to stop the city from collecting taxes on her home at that address on the grounds that it was purchased with compensation money given her by the government for the death of her son, Thomas Sparks Teabeaut, killed in France on October 14, 1918. The petition was filed by Haas & Holland, attorneys, and cites a section of the United States code, which makes it impossible for a state or city government to levy on compensations or their equivalent. Hearing was set for next week.

Misfortune Caps Successful Hunt For Squirrels Here

Accomplishment and misfortune featured a squirrel hunt near Buckhead Thursday when three youths bagged six of the furry animals, and in order to procure the seventh, cut a tree upon one of their number.

Nicholas Givins, his brother, Fred Gillstrap, 18 and 17 years old, respectively, of Route 2, Chamblee, and Ed Samples, 17, of Roswell road, set forth in search of game, armed only with rubber flippers, or sling-shots. Success was theirs and the six squirrels were soon their property.

A seventh was killed, but it lodged in a tree and in order to possess the animal the lads cut the tree down. The tree fell and was held upon another tree, and it, too, was cut down, and falling upon Givins, left him unconscious.

The boy was treated for severe lacerations at Grady hospital and sent home. First fears of fractures and concussions were unfounded.

MATTHEWS

83 BROAD ST., S. W.

25 POUNDS DOMINO CANE **SUGAR $1.25**

24 POUNDS CAPITOLA **FLOUR 73c**

GUARANTEED COUNTRY **EGGS 19½c** DOZ.

STREAKED SIDE **MEAT 10c**

BLUE RIBBON **DOUGH NUTS 25c** DOZ.

SHUTLEY'S MARKET

20 Broad St., N. E.

Phone MAin 6639

Fresh Dressed **Hens** LB. **16c**

Guaranteed **Eggs** DOZ. **18½c**

Fish Steak LB. **20c**

Mullet LB. **8¼c**

No. 5 Pail **Pure Lard** EACH **33c**

PRICES GO STILL LOWER IN THE **SALVAGE SALE GROCERIES**

57 BROAD, S. W.

NEXT DOOR TO RICH'S

BEE BRAND

Black Pepper, Nutmeg, Alspice, Ginger, Cloves, Cinnamon, Mixed Pickle Spice

10c Size 6c

Oxydol, 3 boxes....20c

Palmolive Beads—3 for 20c

Chipso Flakes, 3 for 20c

O. K. Washing Powders ....3 for 10c

Quaker Oats 7c

Cream of Wheat....13c

Aunt Jemima Grits...7c

Post Bran Flakes....10c

Blue Ridge or Gude Nuff COFFEE, Lb.. 12½c

Peaberry or Sappho COFFEE, Lb. 16c

Lemon Snaps, Vanilla Wafers, Cheese Tid Bits, Baby Lunch, Chocolate Snaps, Zu Zu Ginger Snaps. 3 For 10c

DUKE'S MIXTURE..3 for 10c

SNUFF—5c Size....3 for 10c; 10c Size...3 for 20c

No. 2 Can Lily of Valley Bartlett Pears.. 17c

No. 2 Can Ga. Belle Rosedale Peaches 15c

Nu-Shine Shoe Polish, 15c

24 Lbs. WHITE ROLLS FLOUR 59c

WATSON & CO.

57 BROAD ST., S. W.

Next Door to Rich's

WALKER ACCOUNTANT WILL DEFY PROBERS

Sherwood Laughs in Face of Threatened Fine of $100,000.

MEXICO CITY, Oct. 29.—(UP)—Russell T. Sherwood, personal accountant for Mayor James J. Walker, of New York, will not appear tomorrow before the Hofstadter New York city investigating committee and he is certain that his failure to appear will not cost him $100,000.

Sherwood refused to accept service of a subpoena summoning him before the committee at 11 a. m. tomorrow and it was later indicated that the committee might seek to have a fine of $100,000 imposed on him for failure to answer the subpoena.

"It can't cost me $100,000 because I haven't that much money," Sherwood said.

Sherwood and his wife, who are on their honeymoon, said they had no definite plans for leaving Mexico. They have been making regular sightseeing trips, playing golf and reading week-old newspapers from New York.

E. K. Large Jr. Selected Class Leader at School

Edwin K. Large Jr., of 860 North avenue, N. E., son of Postmaster E. K. Large and winner of an honor scholarship to Columbia College, has been appointed to the committee of 25, chosen for promise of leadership to govern the freshman class until elections are held in December. Large is a graduate of the Taft school, Watertown, Conn.

"The committee of twenty-five," explained Herbert E. Hawkes, dean of the college, in announcing the appointments, "is a group selected each fall from the entire entering class to serve as a temporary governing board until the class organizes and elects officers later in the year. This plan has been followed for several years with considerable success."

Louisianan Indicted.

BATON ROUGE, La., Oct. 29.—(AP) Morgan Landry, 45, today was indicted for murder on two counts for the double killing of Mrs. Mathilde Winston and Walter Edward Webb, the latter of Lake Shore, Fla., in a rooming house several weeks ago. The indictment was returned at a special grand jury session.

W. W. MOORE & CO. 727 MARIETTA ST.

BALLARD'S OBELISK **FLOUR** 24-Lb. Bag **79c**

COFFEE Bates' Special. We Grind It. Lb. **12½c**

BLACKEYE PEAS Lb. **3½c**

GOOD **BEEF STEAK 15c** Plenty for Everybody

PORK SHOULDER **ROAST** Lb. **15c**

COTTONSEED **HULLS** 100 Pounds **59c**

We Buy All Kinds Country Produce

Makes better food at less cost **PET MILK** TALL **15c**

OVER 225 HOME-OWNED STORES

COFFEE

Blue Ridge LB. **17c**

Q.S.S. Serena LB. **25c**

Chase & Sanborn Lb. (Dated) **38c**

Libby's **Pineapple** NO. 1 CAN **9c** NO. 2 CAN **14c**

Selected Guaranteed **EGGS** DOZ. **23c**

EWING'S FRESH **BUTTER** Increasing in popularity daily because of its quality.

GOOD LUCK **Oleo** LB. **17c**

ALAGA **Syrup** ½ GAL. **39c**

OLD VIRGINIA BRUNSWICK **STEW** NO. 2 CAN **29c**

Potatoes IRISH OR SWEET **5 lbs. 13c**

RUTABAGA **Turnips** Lb. **3c**

SILVERMAN'S SUPREME **BREAD** SLICED 20-OZ. LOAF **10c**

SILVERMAN'S LAYER **CAKES 25c**

STONE'S NU-DO **BREAD** SLICED GIANT SIZE **10c**

STONE'S COCOANUT DELIGHT **CAKES 25c**

QUALITY QSS SERVICE

NABORHOOD GROCERS

SUNSHINE **CRACKERS** ASST. 5c PKG. **6 FOR 25c**

JJV CAKES & CRACKERS Oven fresh flavor—they're great

WHEATIES PKG. **12c**

BLACK-EYE **PEAS** LB. **5c**

DRIED CALIFORNIA **PEACHES** LB. **12½c**

GARDNER'S FRESH SALTED **PEANUTS** BAG **5c**

MRS. BELL'S (HOME-MADE) **JELLIES** JAR **15c**

COMET **RICE** 12-OZ. PKG. **7½c**

FRENCH'S PREPARED **MUSTARD** JAR **13c**

ADD TO FLAVOR OF MEATS **A-1 SAUCE 31c**

PARAMOUNT **PICKLES** 26-OZ. JAR **25c**

RALSTON **Wheat Cereal** PKG. **23c**

SHIVAR'S **Ginger Ale 10c**

FLOUR

CAPITOLA 24-Pound Bag **79c**

POLLY RICH FLOUR — YOU KNEAD IT

POLLY RICH 24 LBS. **79c**

DOUBLE "Q" **Salmon** CAN **9c**

NO. 2 CAN **Tomatoes 7½c**

PHILLIPS' **PORK AND BEANS** 4 CANS FOR **25c**

PHILLIPS' ENGLISH **PEAS** NO. 2 CAN **9½c**

GOLD MEDAL **Salad Dressing** PT. JAR **19c**

TEA

Lipton or Banquet ¼-LB. PKG. **23c**

ATMORE'S **MINCEMEAT** PKG. **14c**

SUNSWEET **PRUNES** 1-LB. PKG. **12c**

SKINNER'S **MACARONI, SPAGHETTI OR NOODLES,** Pkg. **7½c**

MY-T-PURE **Laying Mash** 5 1-3 LB. BAG **33c** Increase Egg Production

THOMPSON'S CHOCOLATE **Malted Milk** CAN **45c**

CLEAN ALUMINUMWARE WITH **BRILLO** PKG. **8c**

VITAMONT **DOG FOOD** Can **12½c** A wonderfully balanced ration ready to serve.

OCTAGON **SOAP POWDERS** 5 For **19c** 6 Dinner Plates for 100 Coupons

WRIGHT'S **Silver Polish** Jar **23c**

Myles Salt PKG. **3½c**

Libby's **MEATS**

Corn or Roast **BEEF** Can **21c**

TRIPE 1½-Lb. Can **19c**

Vienna Sausage Can **9c**

Potted **Meat** 6 Cans **25c**

Malt-O-Meal — 2 MINUTES TO COOK **PACKAGE . . . 23c**

COCOA

HERSHEY'S ½-LB. PKG. **15c**

MOTHER'S 1-LB. PKG. **15c**

IN THE **QSS MARKETS**

ROAST BEEF "CHUCK" LB. **19c**

PORK LOIN END CUTS **ROAST** LB. **19c**

PORK SHOULDER **ROAST** LB. **18c**

PORK CHOPS LB. **23c**

PIG BRAINS LB. **19c**

PIG LIVER LB. **9c**

PORK HAM SLICED LB. **25c**

LITTLE PIG PURE **PORK SAUSAGE** LB. **25c** SEASON WITH LINDSAY'S SAUSAGE SEASONING

Tune in on QSS Radio Program, Friday, 8:30 P. M., Over WGST

OVER 225 HOME-OWNED STORES

Break one...you'll see hundreds of tiny, delicate flakes

that's why they are so tenderly crisp!

Layers of delicate flakes...tiny, fairy-like caverns...the perfect texture for a crisp bite. The *extra* flakiness of Sunshine Krispy Crackers is no baking accident. It has been carefully developed by a special Sunshine method of baking, called the Full Grain Process. It results in a delightfully crisp and flavorful cracker... Serve them at meals... *always!*

WAX-WRAPPED OVEN-CRISP!

Sunshine KRISPY CRACKERS

Sunshine **KRISPY CRACKERS**

FROM THE THOUSAND WINDOW BAKERIES *of Loose-Wiles Biscuit Co.*

Decision in New Hampshire Brightens Democratic Hopes

Republicans Now Virtually Sure To Lose Control of House, Williams Believes.

BY GLADSTONE WILLIAMS.

WASHINGTON, Oct. 29.—Whatever doubt there remained on the score of democratic organization of the next house seems to have been dissipated by the announcement of Tuesday night of Governor John C. Winant, of New Hampshire, that a certificate of election to fill a new congressional vacancy, arising there from the recent death of Representative Fletcher Hale, republican, cannot be issued until December 31, 24 days after congress convenes.

Election laws of the state make it impossible to certify a successor to Mr. Hale before that date, Governor Winant explained.

Even though republicans recapture the several seats they have lost since the November (1930) elections because of death, the Hale vacancy, plus the recent turnover in a Chicago district, where a recount gave the seat to a democrat, will serve to deprive the G. O. P. of the lone majority it had on the fact of the 1930 returns.

Not Settled.

It is not known yet just what will happen with respect to the Chicago district recount. Indications are that both the republican and the democrat will appear before the house with certificates of election. Even if both are required to stand aside temporarily, thus denying the democrats an extra seat claimed from the recount, republican strength at the outside will be no more than 216 members, whereas the democrats by combining with the lone farmer-laborite, Representative Paul Kvale, of Minnesota, will be certain to have 217, just enough to elect a speaker, which is always the first order of business.

This still does not take into account the possibility of democrats gaining one or more of the several republican vacancies which must be filled before the new session opens. According to party spokesmen, democrats have an excellent chance to capture three such vacancies—one in Ohio—caused by the death of the late Speaker Longworth; another in Michigan, resulting from the death of Representative Bird Vincent, and the third in New Jersey, where Representative Ackerman recently died.

Democrats Certain.

On the other hand, everyone concedes that there is little possibility of the democrats losing either one of the two vacancies in their ranks now outstanding—one in Cleveland and the other in Brooklyn.

To make matters worse for the republicans, progressive members of the party constituting the Wisconsin block of congressmen have just served notice on the party leadership that they will not support the republican candidate for speaker, whoever he may be, unless the party accepts the block's demands for a liberal legislative program at the coming session. From the beginning it has been recognized here that there was considerable danger of a progressive bolt among republicans. The Wisconsin group's ultimatum tends to intensify the situation.

While the prediction of democratic organization, recently voiced by none other than Senator James E. Watson, of Indiana, the majority leader in the upper chamber, takes into account the vote the lone house farmer-laborite, it has come to be pretty definitely accepted in Washington that Representative Kvale will cast his lot with the democrats. He has made no formal announcement to that effect, but on the other hand he has not said anything to indicate his support of the republican slate.

One of the Facts.

One other factor strongly favors the democrats. While the republicans are engaged in a spirited contest among themselves as to who the party candidate for speaker is to be, the democrats are united on one man, Representative John Garner, of Texas. Aside from Representative Snell, of New York, and Representative Tilson, of Connecticut, the leading contenders on the republican side, there are a half dozen others listed as somewhat active candidates for the honor. These include Representative Carl Mapes and Representative Earl Michener, of Michigan; Representative Ranseyer, of Iowa, and Representative Royal Johnson, of South Dakota.

In a situation of this kind with so many candidates in the field against each other there is grave danger, of course, of offending someone. It would not be necessary for an offended friend of one of the candidates to bolt the party caucus and vote for the democratic candidate; he might serve the same end by declining to vote, which would take away that much from the republicans.

TRIO WILL DETERMINE BI-STATE LAND TILT

AUSTIN, Texas, Oct. 29.—(AP)—Governor R. S. Sterling today formally approved the plan of Governor Harvey Parnell, of Arkansas, to leave the matter of determining title to a tract of 4,600 acres on the state's boundary in the vicinity of Texarkana to conclusions of three engineers.

Texas and Arkansas each will appoint a member of the special commission and they will choose the third man.

"I do not believe there is the slightest doubt about the disputed area being in Texas," Governor Sterling said.

Woman's Golden Wedding Attended by Mother

CEDAR VALE, Kan., Oct. 29.—(AP)—Mrs. Anna Baker, of Sedan, has been granted a mother's rare privilege of attending her daughter's golden wedding anniversary.

Mr. and Mrs. T. H. Comer, 75 and 70 years of age, celebrated their fiftieth wedding anniversary here. Five generations of the family were present, including Mrs. Baker, Mrs. Comer's 92-year-old mother.

LAST TWO DAYS OF SUPER VALUES

PIGGLY WIGGLY 15TH ANNIVERSARY

BY POPULAR REQUEST WE AGAIN OFFER 5 LB. SACK SUGAR CLOTH BAG FOR 19c

WITH THE PURCHASE OF 1-LB. VELVO COFFEE FOR 19c

PINEAPPLE LIBBY'S NO. 2½ CAN SLICED LOWEST PRICE IN HISTORY EA. 14½c

LETTUCE EXTRA LARGE HEADS EA. 6c | CELERY TALL BLEACHED STALKS EACH 7½c

CHASE & SANBORN COFFEE EVERY CAN DATED LB. 37c
CHASE & SANBORN TEA 2-OZ. CAN 9c 4-OZ. CAN 24c 8-OZ. CAN 47c
1-LB. CARTON SUNSHINE KRISPY CRACKERS EA. 12½c
VAN CAMP'S TOMATO SOUP CAN 5c
REG. 10c CAN PHILLIPS' PORK AND BEANS Each 5c
ASSORTED FLAVORS JELL-O 4 MOULDS FREE! WITH PURCHASE OF 6 PKGS. 45c
HELMET SELF-RISING FLOUR 6 LB. SACK 17c 12 LB. SACK 32c 24 LBS. 49c
MORNING JOY COFFEE LB. 33c

POLE BEANS LB. 10c
BEETS OR CARROTS Bunch 7½c
CAULIFLOWER SNOW-BALL LB. 12c
GRAPEFRUIT LARGE SIZE 6 FOR 23c
TOKAY GRAPES LB. 10c
WINTER SPINACH LB. 10c
APPLES LARGE SIZE EXTRA FANCY SPITZENBERG DOZ. 27c
CRANBERRIES LB. 10c
Potatoes NO. 1 WHITE COBBLERS 5 LBS. 9c
YAMS PORTO RICANS 5 LBS. 8c

LUX TOILET SOAP 2 CAKES 15c
RINSO SMALL PKG. 3 PKGS. 25c
PALMOLIVE BEADS MAKES WASHING EASIER PKG. 5c
26-OZ. JAR SWEET MIXED PICKLES EACH 14½c
GOLD MEDAL FLOUR 24 LB. BAG, PL. or S. R. EA. 67c
NO. 2 CAN STOKELY'S CUT BEANS EA. 10c
KRE-MEL AMERICA'S NEW DESSERT 3 PKGS. 19c
Campbell's TOMATO SOUP CAN 7½c

BUTTER SUNSET GOLD LB. 29c
BROOKFIELD, LB. 38c—CLOVER BLOOM, LB. 38c—SUGAR CREEK, LB. 43c
CATSUP 14-OZ. BOTTLE SCOTT COUNTY EA. 10c
SMALL GOLD DUST POWDERS 10 PKGS. 25c

PEACHES NO. 2½ CAN ARGO HALVES EACH 14½c
BLACK EYE PEAS NEW CROP 4 LBS. 15c
STRICTLY GUARANTEED EGGS DOZ. 21c

TWO CAR-LOADS BEST GRADE WHITE BACON STREAK O' LEAN LB. 9½c

FRESH DRESSED 3½-LB. and UNDER HENS LB. 24c
SUGAR-CURED Picnic Hams 4 TO 6-LB. AVG. SMALL LB. 12½c
SHORT CUT LAMB LEGS LB. 21c
RIB OR LOIN LAMB CHOPS LB. 27c
FANCY OVEN Beef Chuck Roast LB. 19c
BEST GRADE COMPOUND LARD LB. 8c

FANCY SLICED RIND-OFF BACON LB. 19c
FRESH GROUND MEAT LOAF PORK ADDED LB. 15c
WHOLE SHOULDER LAMB ROAST LB. 11½c
FRESH LEAN PORK HAMS HALF OR WHOLE LB. 15c
TENDER, JUICY Beef Pot Roast LB. 17c
FRESH APALACHICOLA OYSTERS PTS. 32c

DECKER'S SMOKED Country Sausage LB. 25c
PORK Neck Bones LB. 7½c
DASHER'S MADE-IN-VALDOSTA FRESH Country Sausage LB. 32c
SLICED PIG LIVER LB. 7½c
FRESH SPARE RIBS LB. 15c
Pig Brains LB. 15c

KINGAN'S SUGAR-CURED HAMS CENTER SLICES LB. 29c HALF OR WHOLE 12½c
GENUINE LONG ISLAND DUCKS LOOK FOR YELLOW TAG LB. 25c

FRESH FISH
In Rogers Market

SPANISH Mackerel LB. 17c
LARGE, WEST COAST Mullet LB. 9c
HEADLESS AND FULL-DRESSED WHOLE RED Snapper LB. 22c
RED-FIN Croakers LB. 10c
PAN Trout LB. 17c
GROUPER Steaks LB. 23c
SNAPPER Steaks LB. 32c

LARGE SELECT
Dry Pack
OYSTERS
PINT CAN 42c

Don't confuse these oysters with the ordinary so-called select oysters on the Atlanta market, as these are strictly large selects with all the liquid drained off, giving you several more oysters to a pint than you get when you buy oysters with the liquid.

BULK SELECT
Oysters PINT 37c

ROGERS
QUALITY FOOD SHOPS

SPECIAL PRICES
ON EXPERT
SHOE REPAIRING

Half Soles Sewed . . . 75c
Goodyear Rubber Heels . 35c

All materials used in our shop are absolutely of the finest money can buy.

We Guarantee to Satisfy

GIVE US A TRIAL
BENNIE'S
SHOE REPAIRING

Call and Delivered Downtown
34 Broad St.
Between Marietta and Walton Sts.
Phone JAckson 8681

Trial of City Graft Cases To Be Resumed Next Month

Chosewood Will Face Jury Nov. 17; Decisions on Taylor Appeals Are Expected Soon.

Trial of ex-Councilman Charles L. Chosewood, who is charged with being interested in city contracts, set for November 17 in Judge Edgar E. Pomeroy's division of Fulton superior court, is expected to mark a vigorous renewal of efforts to dispose of the rest of the city hall graft cases. Interest in the graft cases probably will be heightened within the next few weeks in view of the possibility of the appellate courts handing down new decisions in the cases of ex-City Clerk Walter C. Taylor during the early part of next month.

Taylor has three cases pending in the appellate courts, one in the court of appeals, and two in the supreme court. One of the supreme court cases involves an appeal by the state from the state court of appeals on a writ of certiorari.

A decision is expected soon on a Taylor conviction, appealed to the high court and argued on March 16, which involves a sentence of 24 months and $1,000 fine imposed on Taylor for the alleged acceptance of two amounts of $400 each from Mike Ellman in connection with an auction jeweler's license matter.

The case pending in the court of appeals involves a sentence of 36 months and $1,500 fine imposed on Taylor for the alleged receipt of $9,000 in a viaduct condemnation award matter, $2,500 in an annexation matter, and $500 to obtain the re-laying of a sidewalk on West Peachtree. This case was argued on July 14, following conviction on March 9.

The case certiorariedto the supreme court by the state involves an alleged offer by Taylor of a bribe of $400 to ex-Councilman J. A. Beall, Taylor, it was harged, seeking to obtain Beall's influence in the granting of a poolroom license. The court of appeals held that the conviction was barred by the statue of limitations on the ground that Beall was an officer.

The Beall case was certioraried during the latter part of September, and is now in the hands of the higher court for a decision as to whether or not the petition for certiorari will be allowed. Taylor was given a sentence of 12 months and $500 fine in this case.

Big Charity Ball Tonight To Provide Meals for Needy

The charity ball and Mardi Gras, sponsored by Atlanta lodge, No. 78, Benevolent and Protective Order of Elks, at the city auditorium tonight promises to be a most entertaining affair. A round of events, including a fancy drill by the Purple Devils of Atlanta lodge, one of the best drilled bodies in the order, and a host of professional artists will make the evening pleasant for those who attend, according to Fred J. Robinson, chairman of the entertainment committee.

Proceeds of the ball will be used to augment a fund to operate the emergency kitchen in the Elks' home, Fourth and Peachtree streets, where 500 needy persons will be fed each day. Meals are being furnished to approximately 200 persons a day at the present time, according to Barney Bernard, chairman of the committee on social and community welfare work.

MONETARY GOLD STOCK INCREASES $3,687,300

NEW YORK, Oct. 29.—(AP)—A net increase of $3,687,300 in the United States' stocks of monetary gold was shown in today's statements.

Exports as reported by the Federal Reserve Bank of New York amounted to $4,398,600, of which $2,087,900 went to Portugal, $1,999,900 to Italy, $200,000 to Holland, $100,000 to Germany, and $10,800 to Belgium.

Gold earmarked for foreign account showed a decrease of $587,900, and the bank was notified that $7,500,000 had been received at San Francisco from Japan.

Clemency Denied.

Executive clemency was denied O. C. Hendrix, negro, Thursday by Governor Richard B. Russell Jr. Hendrix is scheduled to die today in the electric chair at Milledgeville for the murder of Sam Nisson, Atlanta grocer, who was slain during an attempted holdup of his store. George Farantos, attorney for Hendrix, told Governor Russell that Hendrix is seriously ill and could not live more than six months if his life was spared by the governor.

HINDENBURG ASKS GERMAN SELF HELP

Tells Nation It Alone Can Pull Self Out of Economic Slump.

BERLIN, Oct. 29.—(AP)—President Paul Von Hindenburg appealed today to the men who rule Germany's industries to drop all partisanship and join in a domestic truce that the nation may weather its economic crisis.

The aged head of the reich voiced his appeal at the first session of the economic advisory council, formed two weeks ago for the purpose of laying down a concerted economic program from the nation. Its 25 members include the industrial and commercial powers of Germany.

"I expect," he said, "that you will be animated by an inflexible will to ward off from our people whatever can be warded off by Germany's own strength.

"Only the consciousness of devotion to duty and of supreme effort will enable our people to bear with dignity, and with a feeling that all belong together, whatever proves to be an inescapable fate.

"None of you will fail to realize to what extent Germany's situation is determined by world political and economic considerations. These constitute the great tasks of Germany's foreign policy."

There can be no help from abroad, the president declared, unless there is union of the divergent factions at home. He warned that collaboration between the government and the economic elements of the nation is indispensable if the condition of the country is to improve.

Those who heard the 84-year-old president's appeal compared it with two other public declarations he has made since he became head of the reich—his famous war guilt speech on his 80th birthday in 1927 and his address in March, 1930, in explanation of his reasons for signing the Young plan. Only on these three occasions has he sharply broken his rule of reserve.

Chancellor Bruening, who originated the council and prevailed on President Von Hindenburg to head it, outlined to the members the tasks that confront them. His speech was not made public.

The council is composed of representatives of Germany's commerce, industry, trades, agriculture and labor. Among the men who agreed to serve on it are Ernst Von Borsig, manufacturer; former Chancellor William Cuno, president of the Hamburg-American line; Hermann Schmitz, director of the dye trust, and Paul Silverburg, industrialist.

Senator T. H. Caraway Undergoes Operation

LITTLE ROCK, Ark., Oct. 29.—(AP)—United States Senator Thaddeus H. Caraway underwent an operation here today for removal of a kidney stone. His physicians said the operation was a success and the senator's condition was entirely satisfactory, afterward.

The operation was planned for yesterday but a shifting of the stone caused a postponement.

Senator Caraway came from his home at Jonesboro last Friday and entered St. Vincent's infirmary for an examination to determine whether an operation was necessary.

He had been suffering from the kidney ailment for several months. During the past summer he was in a Washington hospital for a time and later was in a hospital at Hot Springs.

Mrs. Caraway was at the hospital when the operation was performed.

Ruth Judd Loses Extradition Fight

LOS ANGELES, Cal., Oct. 29.—(AP)—Mrs. Winnie Ruth Judd, confessed slayer of Miss Hedvig Samuelson and Mrs. Agnes LeRoi, will be returned to Phoenix, Ariz., for trial tomorrow under a ruling of Superior Judge Charles Burnell, who dissolved a writ of habeas corpus today.

Judge Burnell dissolved the writ after Mrs. Judd agreed to the recommendation of her attorney, Paul Schenck, that she abandon her extradition fight and return to Phoenix to stand trial for killing her two women friends and sending their bodies to Los Angeles in two trunks.

Although Mrs. Judd was turned over to Sheriff James R. McFadden, of Phoenix, immediately after the ruling, Judge Burnell in response to a defense plea made an agreement she would be left in jail here until she had had an opportunity to confer with her attorney.

CANNON STRENGTHENS COUNSEL FOR DEFENSE

WASHINGTON, Oct. 29.—(AP)—Additional legal talent is being marshaled for the defense of Bishop James Cannon Jr., who faces trial on charges of wilfully violating the federal corrupt practices law during the 1928 presidential campaign.

Robert H. McNeill, who will head the defense of the southern Methodist churchman, and Miss Ada L. Burroughs, of Richmond, treasurer of his anti-Smith democrats, today assigned consultation with other counsel as one reason for delaying arraignment proceedings from tomorrow until Monday. McNeill declined to name the attorneys.

CANNON IS RECOGNIZED AT LYNCHBURG CONFERENCE.

LYNCHBURG, Va., Oct. 29.—(AP) Bishop James Cannon Jr., who recently rebuked Bishop Mouzon for alleged discourtesy in failing to formally recognize him at a church conference, was asked to stand for recognition by Bishop Mouzon at this morning's session of the Virginia Methodist conference here.

Bishop Cannon was the last of four visitors to be recognized. He resumed his seat without speaking. Bishop Mouzon, in asking the visiting bishop to stand, recalled that Bishop Cannon formerly was a member of the Virginia conference and is now an honorary member. Bishop Cannon after entering the church sat for a time before being formally recognized.

PUBLISHER COMPLETES OWN INITIAL VOLUME

NEW YORK, Oct. 29.—(UP)—Ray Long, who has edited thousands of manuscripts but never wrote one, has broken his record with a little volume, published today by his own house, called "An Editor Looks at Russia."

As a good editor, Long appeared most to appreciate the advertising salesmanship of the Russian government—the eternal hope it holds out to the peasants, through propaganda, newspapers, radio, billboards and constant oratory, of better times to come. And he points out that while conditions do not approach the comfort of the lowlier classes in western countries, nevertheless, to men who never before had shoes or good food, the advances made seem miraculous.

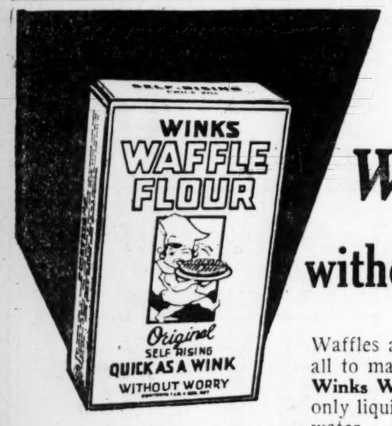

Waffles without worry

Waffles are no trouble at all to make with the new **Winks Waffle Flour.** Add only liquid shortening and water.

20c The Package at your grocer's

Note to Husbands: Take your pencil, mark around this advertisement and hand it to your wife. If she will try Winks Waffle Flour it will earn those waffle suppers you've been wishing for. Winks Waffle Flour is mixed by the Atlanta Milling Co.

Tune in WGST every week day except Tuesday at 5:30 p. m.—Tuesday 5:15

Stop Pouring Bacon Out of Your Skillet

● Many brands of bacon lose flavor and shrink three-fourths their original weight in frying. Kingan's "Reliable" shrinks less and retains its sweet flavor . . . because lean and fat properly proportioned, cured and smoked by special Kingan recipe. In pound cartons. Half-pounds in cellophane.

KINGAN'S "Reliable" BACON

KINGAN & CO., 238 Peters Street, S. W.

THESE ARE THE BISCUIT YOU WANT!

(Toasted and Shredded)

TOASTED on both sides—therefore extra crisp. Convenient, new size—two biscuits fit the bowl. Certified for food value. And wait till you taste that delicious flavor! Made by Kellogg in Battle Creek.

Positively The Last

FRIDAY and SATURDAY

Tell your Friends ~ Phone your Neighbors ~ Be here yourself

---114--- MARIETTA ST. **JOHN SILVEY & CO.** ---114--- MARIETTA ST.

$250,000 GOING-OUT-OF-BUSINESS SALE

AFTER 79 YEARS THIS GRAND, OLD WHOLESALE HOUSE IS CLOSING ITS DOORS FOREVER---WE ADVISE EVERYONE TO COME TO THE WIND-UP

3d FLOOR BARGAINS

Up to 50c Velvet and Satin Ribbons, while they last.....2c
39c Ladies' Xmas Handkerchiefs, will go at, box of 3....10c
Up to 25c Ladies' Handkerchiefs, while they last.....2c
75c Ladies' Xmas Handkerchiefs, box of 3.....19c
One Big Table of Various Notions, while they last.....1c

1st FLOOR BARGAINS

Up to 50c Laces of all kinds, yd., Fri. and Sat.....2½c
Up to 25c Embroidery Edging, yd., Fri. and Sat.....2½c
50c-75c Men's and Boys' Leather Belts, Fri. and Sat.....19c
Up to 69c Velvet and Satin Ribbons, yd., Fri. and Sat.....5c

Store Closes Saturday 5:30 P. M.

CROWDS OF BUYERS WILL BE HERE FOR THE WIND-UP OF THIS SALE

$2.00 MEN'S WOOL SHIRTS
Last big lot men's wool flannel shirts of various kinds will go fast—while they last at—
79c 2ND FLOOR

$1.75 PARASOLS
Last big lot ladies' fancy parasols of various kinds will go fast—while they last at—
79c

$1.50 LADIES' HOSIERY
White and Light Colors
Last big lot—our finest full-fashioned, all-silk hosiery will go fast while they last at—
39c

REMNANTS
Hundreds of Remnants of Fine Piece Goods at
GIVE-AWAY PRICES

TOWELS
Another big lot fine towels of various kinds will be thrown in while they last at—
6c

BABY BLANKETS
Last lot baby blankets—out they go in this sale while they last at—
10c

ALL PIECE GOODS---LAST CHANCE
DON'T MISS THIS OPPORTUNITY---DOORS OPEN 9 A. M.

39c, 49c Organdy and Voiles, while it lasts, yd., Fri. & Sat. 7c
35c Fine Dress Ginghams, while it lasts, yd., Fri. & Sat....7c
39c Soisette. A sensational bargain, yd., Fri. & Sat.....10c
39c 36-inch Sateens and Charmeuse, yd., Fri. & Sat....10c
75c Woolens. Odds and Ends, while it lasts, yd., Fri. & Sat. 19c
$1 Woolen Dress Materials, while it lasts, yd., Fri. & Sat..29c
25c, 39c Curtain Materials, while it lasts, Fri. & Sat.....7c
39c Rayon Slip Cloth, while it lasts, yd., Fri. & Sat.....19c
19c Niansook, one lot, while it lasts, yd., Fri. & Sat.....5c
49c Printed Flat Crepes, while it lasts, yd., Fri. & Sat....19c
69c Black Dull Oil Cloth, will go at 29c
Odds and Ends fine Piece Goods, yd., Fri. & Sat....5c and 7c
$1.35 27-inch Birdseye, 10 yds. or 12 for 79c

2nd FLOOR BARGAINS
DOORS OPEN 9 A. M. --- COME EARLY

$3.00 Boys' Fish Brand Slickers $1.29
$1.50 Children's and Infants' All-Wool Sweaters 69c
$5.00 Men's All-Wool Sweater Coats, at, Fri. & Sat.....$1.98
$2.75-$3.25 Boys' Heavy All-Wool Sweaters, Fri. & Sat..$1.39
$3.00 Men's and Women's Heavy Sweaters, Fri. & Sat..$1.29
$5.00 to $7.50 Men's and Ladies' Fine Sweaters $2.98
Balance of Small Women's Coats, at, Fri. & Sat.....$2.98
$1.00 Ladies' Rayon Underwear, Fri. & Sat., 35c; 3 for $1.00
$1.25 Men's Umbrellas—Turned Handles, Fri. & Sat....59c
$1.00 Ladies' Pajamas, big lot at, Fri. & Sat.....49c
50c Misses' and Children's Union Suits at, Fri. & Sat....25c

MEN'S-BOYS' GOODS---2nd FLOOR
DOORS OPEN 9 A. M. --- COME EARLY

25c-35c Men's Collars will go at, Fri. & Sat.....6 for 25c
$1.00 Boys' Happylad Dress Shirts go at, Fri. & Sat....39c
$1.00 Men's Flannel Shirts, last chance, Fri. & Sat.....49c
$2.00 Men's Wool Flannel Shirts go at, Fri. & Sat.....79c
50c Boys' Nainsook Union Suits go at, Fri. & Sat.....19c
$1.00 Big Yank Ventilated Work Shirts, Fri. & Sat.....49c
$1.00 Men's Dress Shirts, small sizes, Fri. & Sat.....29c
$1.50 Men's Dress Shirts will go at, Fri. & Sat.....49c
39c Men's Work Gauntlets will go at, Fri. & Sat.....19c
$1.00 Men's Big Yank Athletic Union Suits, Fri. & Sat...39c

$1.00 MEN'S UNION SUITS
Last big lot men's Big Yank broadcloth and madras union suits will go fast at—
39c 2ND FLOOR

PEPPERELL SHEETS 81x90
Last big lot Pepperell sheets, now on the counters—out they go at—
78c
81x99 Size, 84c

$1.50 TAPESTRY SCARFS
Last big lot tapestry table scarfs and squares will be thrown in while they last at—
39c

$2.00---$2.50 SUITINGS
Last big lot fine flannels and wool suitings will go fast in the windup at—yard—
59c

TRUNKS TELESCOPES
All salesmen's large packing trunks — heavy-duty type — out they go at—
$2.50
Telescopes, 50c

EQUIPMENT MUST BE SOLD
TYPEWRITERS
ADDING MACHINE
BILLING MACHINE
STEEL FILES
MONROE CALCULATORS
PARCEL POST SCALE
DESKS, ETC.

HOURS 9 A. M. TO 5:30 P. M.

Lane's 1¢ Sale

3 DAYS ONLY!

Thursday, Friday, Saturday, Oct. 29, 30, and 31

Buy one article featured in this announcement at its regular price—(not our cut price) and we will sell you another for one cent. It will pay you to take advantage of these splendid values and supply your needs at these low prices. We reserve the right to limit quantities and refuse to sell dealers.

NO MAIL ORDERS

Owing to the extreme cut prices of this sale no mail orders will be accepted.

75c Lane Floor Wax 2 FOR 76c

W. D. C. $1.00 Pipes 2 FOR $1.01

50c Manners Theatrical Cold Creams 2 FOR 51c

REGULAR $1.00 Ace Card Table COVERS 2 FOR $1.01

5c LIFE SAVERS

Popular flavors including Peppermint, Wintergreen, Clove and Lemon.

2 for 6c

Limit 4 to a Customer. No Phone Orders, Please.

5c Wrigley's Pepsin Gum . . . . . 2 for 6c
5c Wrigley's Licorice Gum . . . . 2 for 6c

10c OLD DUTCH CLEANSER — You know the cleaning powers of Old Dutch! . . . and you'll want to participate in this saving! 2 FOR 11c

35c SIZE FROSTILLA LOTION — A popular lotion for keeping the skin smooth and soft. 2 FOR 36c

50c Morningside Cherries, lb. 2 For 51c

35c Nestles ½ lb. Chocolate Bars 2 For 36c

35c Nestles ½-Lb. Almond Bars 2 For 36c

Lane's Regular 15c ICE CREAM SODAS Any Flavor 2 FOR 16c

Reg. 50c Bonded MILK OF Magnesia 2 for 51c — A mild laxative that counteracts acidity in the mouth and stomach.

Regular 50c Hughes' Ideal Tooth Brush 2 FOR 51c

50c Old Gold Shaving Cream 2 FOR 51c

Reg. 10c CLOTHS 2 For 11c

WASH CLOTHS Regular 15c Cloths 2 for 16c

Regular 45c Kotex 2 for 46c — Limit 2 to a Customer

$1.50 Hughes' Ideal No. 33 HAIR BRUSH 2 FOR $1.51

25c Joli-Soir Talc — Houbigant makes this delightful talcum and puts it in an attractive can for your dressing table! 2 FOR 26c

EXTRA SPECIAL Regular 60c — CUTEX Compact Set 2 FOR 61c

25c ORANGE CRUSH DRY — Fresh, bubbling orange juice in the ebony bottle. Delightful as a beverage and for mixed drinks. 2 for 26c

$1.25 Keepsit Thermos Bottles 2 for $1.26 — Made by Thermos Keepsit. Bottles will keep liquids hot or cold for 24 hours.

75c Aluminum Water Pitchers Colonial Style 2 FOR 76c

Reg. 39c Whisk Brooms 2 FOR 40c — Selected Broom Straw. Strongly Bound

$1.00 MELLO GLO Face Powder — A delightfully soft powder that adheres well. You'll love the delicate odeur. 2 FOR $1.01

75c Dusting POWDER — Houbigant's Joli-Soir 2 FOR 76c

15c Pkg. Alanna Envelopes 2 for 16c — 39c Alanna Stationery 2 FOR 40c — One Full Pound Package

ONE CENT SALE OF

GUARANTEED SUNDRIES

39c Arm Chair Ash Trays	2 for 40c
15c Barton Shoe Paste	2 for 16c
50c Chamois Skins, No. R35	2 for 51c
35c Cocktail Shakers	2 for 36c
15c Diamond Dye	2 for 16c
25c Leather Key Cases	2 for 26c
15c Shopping Bags	2 for 16c
25c Syringe Tubing	2 for 26c
75c Zipper Tobacco Pouches	2 for 76c
15c Lane Napthalene Flakes, lbs.	2 for 16c
15c Lane Moth Balls, lbs.	2 for 16c

ONE CENT SALE OF

TOILET REQUISITES

$1 Dentiseptine Mouth Wash 16-Oz.	2 for $1.01
50c Eveready Shaving Cream	2 for 51c
50c Gueret Cocoanut Oil Shampoo	2 for 51c
75c Gueret Lilac Vegetal	2 for 76c
75c Kaptiv Eau de Quinine Hair Tonic	2 for 76c
50c Kaptiv Tar & Egg Shampoo	2 for 51c
25c LaBoheme Talc	2 for 26c
50c Latherease Shaving Cream	2 for 51c
30c Packer's Charm	2 for 31c
$1 Renaud Extract	2 for $1.01
$1 Renaud Face Powder Comb.	2 for $1.01
75c St. Thomas Imported Bay Rum, 16-Oz.	2 for 76c
25c Unguentine Soap	2 for 26c

$1.50 MAJESTIC FOUNTAIN PEN 2 FOR $1.51

These men's style fountain pens have 14-kt. gold points, iridium tipped. Sturdy hard rubber barrel.

75c Majestic PENCILS 2 FOR 76c

50c LANE HOSPITAL COTTON 2 LBS. FOR 51c

$1.00 Clover Hot Water BOTTLES 2 FOR $1.01 — ASSORTED COLORS

Trupure ASPIRIN — A standard remedy for the relief of minor aches and pains. Keep a bottle of Trupure Aspirin handy. 59c Bottle of 100 — 2 for 60c

50c Speedee Golf Balls 2 For 51c — The qualities of a much higher priced ball.

$1.50 STELLER Fountain Syringe — Molded of a splendid grade of rubber. Fully guaranteed for one year, but made to last many. 2 for $1.51 — Assorted Colors

10c Pkg. of 12 2 FOR 11c

15c IVORY SNOW — Washes the finest fabrics successfully. Dissolves instantly in cold or hot water. 2 FOR 16c

ONE CENT SALE OF

HOME REMEDIES

75c Alophen Pills	2 for 76c
50c Bonded Analgesic Balm	2 for 51c
$1 Bonded Elixir Beef & Iron	2 for $1.01
25c Bonded Zinc Oxide Oint.	2 for 26c
10c G C Comp. Cathartic Pills 12's	2 for 11c
30c Glycerine . . 4-Oz.	2 for 31c
35c Hinkle Cascara Pills, 100's Pink	2 for 36c
25c Lane Cold Capsules	2 for 26c
35c Freezone	2 for 36c
$1 Parke-Davis Cod Liver Oil	2 for $1.01
$1 Rushnol, Plain	2 for $1.01
$1 Rushnol, Phenolphthalein	2 for $1.01
$1 Rushnol, Agar Agar	2 for $1.01
35c Tiz	2 for 36c
25c Tiz Foot Powder	2 for 26c
35c Tiz Corn Pads	2 for 36c
50c Waferlax, 100's	2 for 51c

ONE CENT SALE OF

Medicine Cabinet Needs

25c Arom. Spts. Ammonia	2-Oz.	2 for 26c
25c Castor Oil	4-Oz.	2 for 26c
25c Camphorated Oil	2-Oz.	2 for 26c
$1.00 Dermaline Antiseptic		2 for $1.01
15c Epsom Salts	Lbs.	2 for 16c
35c Glycerine and Rose Water	4-Oz.	2 for 36c
25c Mercurochrome	2% Sol.	2 for 26c
50c Dickinson Witch Hazel	Pts.	2 for 51c
20c Spts. Turpentine	4-Oz.	2 for 21c

10c LIFEBUOY SOAP 2 FOR 11c — Another feature of our one-cent sale. Be sure to get your supply. Limit 6 Bars to a Customer—No Phone Orders

Regular 50c and 39c Turkish Bath TOWELS — These are regular 50c and 39c Turkish bath towels, reduced to 25c. Special this sale. 2 FOR 26c — Do not miss this Sale

65c Empire COUGH SYRUP — Check that cough with this mentholated pine tar cough syrup— 6-OZ. 2 FOR 66c

50c Lane's Rubbing ALCOHOL Pt. 2 FOR 51c

39c Cretonne Pillows 2 for 40c

$1.00 Leatherette PILLOWS 2 for $1.01

REGULAR 10c PORT ORANGE TOILET TISSUE 2 FOR 11c

35c Hand and Nail BRUSH 2 FOR 36c

Regular 60c Charpure — An ideal purifier, for beverages. Colors and flavors at the same time. 2 FOR 61c

25c Widger NAIL FILES 2 FOR 26c

35c LANE'S Peroxide Pts. 2 For 36c

75c LANE'S MINERAL OIL Pts. 2 For 76c

$1.50 Monroe Fever THERMOMETERS — Aluminum Case 2 FOR $1.51 — Hard Rubber Case 2 FOR $1.51

50c Bonded Magnesia DENTAL CREAM 2 FOR 51c

30c CAMPHO-MENTUM — A healing and soothing external application. 2 for 31c

10c Williams Violet or Jersey Cream Toilet SOAP 2 For 11c

75c Widger Cuticle Scissors 2 FOR 76c

25c Widger Tweezers 2 FOR 26c

$1.00 Quick Antiseptic Liniment 2 for $1.01

75c Dennison's Poker Chips 2 FOR 76c

75c Duotone PLAYING CARDS 2 FOR 76c

50c Boys' Leather Aviator Helmets 2 FOR 51c

10c Dainties Powder Puff 2 FOR 11c

FARM REHABILITATION URGED BY COLUMBITE

Merchant Offers Financial Plan To Aid "Back-to-Farm" Movement.

COLUMBUS, Ga., Oct. 29.—(AP)—A proposal looking to the rehabilitation of farm folk who have come to the city and are now in need of help was advanced Thursday by Fred H. Schomburg, Columbus merchant, civic leader and welfare worker.

Mr. Schomburg's plan would put them back on the farm where they could be made self-sustaining.

Many who came to the city for cotton mill and other employment now are finding work scarce and now "wish they were back in the country," he said.

Under his proposal, the welfare bureau would investigate applicants for assistance. If it were found that the applicants have had farming experience, the county agricultural agent, Felix Jenkins, would be called into consultation.

On recommendation of the county agent, a bank with a fund provided by the Community Chest would advance money enough to buy such farm equipment and stock as is necessary to get a start, such as a mule, plow, cow, chickens, seed, etc. The welfare bureau would furnish necessary food until a garden or crop could be made.

"In this manner," Mr. Schomburg said, "the community would give temporary help and make self-sustaining citizens of families that otherwise may have to be helped permanently.

"Our farm demonstrator, Mr. Felix Jenkins, is willing to help and would make it his business to visit and help those people provided they would apply themselves and if he finds they are not willing and will not work he recommends the close-out of the loan, and abandonment of such relief."

He said banks could not be expected to handle such loans under regular banking rules and from regular funds, but that he had in mind "a special fund provided for them from the Community Chest charity funds set aside in trust to the bank, to start with $1,000, $2,000 or $3,000." He said a list of vacant farms could be obtained by Mr. Jenkins from owners who, Mr. Schomburg said, would be "glad to donate the first year's rent free, knowing they may secure a desirable tenant and that property deteriorates more rapidly when unoccupied.

"I believe the plan is feasible and would like to see it tried out," he said.

Mr. Schomburg, a jeweler here, has long been identified prominently with welfare activity. He said the need for helping farm folks to get back on the farm had been presented to him time and time again by persons who came to him seeking help.

MACON PECAN PLANT BEGINS OPERATIONS

MACON, Ga., Oct. 29.—(AP)—The Macon plant of the Middle Georgia Co-operative Pecan Growers' Association began operations Thursday. The pecans will be graded, packed and shipped here.

The nut will be sold in pools arranged by the association. The first pool will be closed October 31 and the next November 15. Closing dates on later pools will be announced.

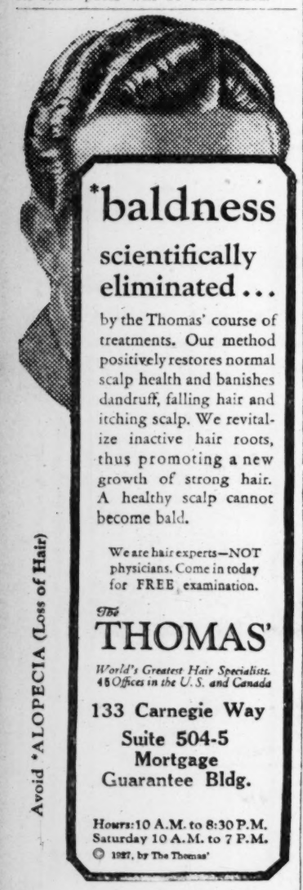

*baldness scientifically eliminated...

by the Thomas' course of treatments. Our method positively restores normal scalp health and banishes dandruff, falling hair and itching scalp. We revitalize inactive hair roots, thus promoting a new growth of strong hair. A healthy scalp cannot become bald.

We are hair experts—NOT physicians. Come in today for FREE examination.

The THOMAS'

World's Greatest Hair Specialists. 45 Offices in the U. S. and Canada

133 Carnegie Way
Suite 504-5
Mortgage Guarantee Bldg.

Hours: 10 A.M. to 8:30 P.M. Saturday 10 A.M. to 7 P.M.

© 1927, by The Thomas'

Avoid *ALOPECIA (Loss of Hair)

IF YOU HAD A NECK AS LONG AS THIS FELLOW AND HAD

SORE THROAT ALL THE WAY DOWN

TONSILINE

SHOULD QUICKLY RELIEVE IT

35c and 60c. Hospital Size $1.00

ALL DRUGGISTS

The Quick, Sure Way to End

ECZEMA

No matter how long you've suffered with itching, feverish, ugly Eczema and what treatments you've tried—

One application of powerfully soothing and healing Peterson's Ointment instantly stops the maddening itching and terrible soreness, and just a few days' use banishes every trace of that red cracked, discharging skin—leaving it smooth and clear.

For over 30 years Peterson's has brought freedom to thousands suffering with old sores, pimples, Eczema and itching skin. The ingredients are so powerfully healing and soothing that it never fails to bring results you want. One 35-cent box proves it. All drug stores.—(adv.)

Prominent Rotarians Attend Columbus Meeting

A group of leading Rotarians who attended the inter-city meeting in Columbus Wednesday are shown above. Left to right (seated), W. T. Anderson, editor of the Macon Telegraph; H. Dixon Smith, president of the Columbus Rotary Club; Tom Law, of Atlanta, past district governor of Georgia Rotarians; Frank Spratling, president of the Atlanta Club. Left to right (standing), H. R. McClatchey, secretary of the Columbus Club; John McKay, of Macon; Cornelius Moses, of Savannah; Joe Herzfeld, of West Point, and Richard Turner, of Eufaula, Alabama.

'PA' STRIBLING SUES DEFUNCT MACON BANK

MACON, Ga., Oct. 29.—(AP)—W. L. (Pa) Stribling Thursday brought action in Bibb superior court against the defunct Merchants & Mechanics bank, of which he was a stockholder, to recover $3,000 which he said he gave the bank some weeks before its closing to purchase a new issuance of stock.

He said he gave officials of the bank a check for $3,000 with definite understanding that it was not to be treated as a deposit, but would be applied to the payment of stock when the new issuance, increasing the capital, had been made.

The bank was placed in the hands of the state banking department in August of last year when T. W. Hawkes, president, admitted an embezzlement of $91,000.

Mr. Stribling said he asked that his claim be designated as preferred, but was rejected. He was classified as a general depositor, he said. He asks the court to give him a second lien on a group of collateral held by the former Macon National bank on an indebtedness of the Merchants & Mechanics bank. He is represented by the firm of Jones, Jones, Johnston & Russell.

FLORIDA CHURCH BODY VISITS A. M. E. MEETING

THOMASVILLE, Ga., Oct. 29.—The second day's sesion of the South Georgia conference, A. M. E. church, being held here, was conducted in the St. Thomas church with Bishop W. A. Fountain, of Atlanta, presiding. The Bible institute under the auspices of the Turner Theological Seminary, Atlanta, with Dean S. H. Giles and President W. A. Fountain Jr. as instructors, featured the morning session.

Financial reports from presiding elder districts and committee workers filled much of Thursday's program. J. A. Colbert, G. M. Offord and Charley Hodge were sent before the class on admission. Alexander Wilson, P. J. Murry and J. S. Adams were placed on class of second year for deacon orders. Members of a fraternal delegation from Florida conferences of the A. M. E. church addressed the conference.

Dr. H. Y. Tookes, G. E. Curry, G. B. Potter, President Gibbs, of Edward Waters College, Florida; Dr. C. S. Long, President W. A. Fountain Jr., of Morris Brown University, Atlanta; Dean S. H. Giles, of Turner Theological Seminary, Atlanta, and Dr. L. B. Jackson, of Bainbridge, represented the South Georgia conference at the Florida conference Thursday afternoon in Tallahassee.

Ministerial delegates elected Thursday are: Doctors I. G. Glass, E. Lowery, H. E. Davis, H. W. Grant, Calvin Johnson, G. B. Jackson; alternates, Doctors John Harmon, I. J. Johnson, D. W. Mormon, A. R. Easter, H. E. Thornton and W. M. Randall. Friday night educational anniversary will be observed, with addresses by President W. A. Fountain Jr., Dean S. H. Giles, W. H. Harris, Athens, Ga.

Visitors at Thursday's session were Dr. G. B. Lancaster, presiding elder, Macon conference; W. B. Boatright, J. S. Downs, Dr. M. T. Robinson, Professor M. J. Hadley, Dr. A. R. Cooper and Dr. W. A. McClendon.

State Deaths And Funerals

JAMES M. LANGFORD.

MONROE, Ga., Oct. 29.—James M. Langford, 55, died at his home here Thursday. The son of the late William C. and Emma Malcom Langford, pioneer citizens of Walton county, he was a native of Goodhope district and spent his boyhood days there. He was for some time in business at Social Circle and there had many friends. When stricken some few months ago he was in the employ of Aycock Brothers.

He was a member of the First Baptist church and for a number of years served that church as deacon. His funeral will be held from the First Baptist church Friday afternoon at 4 o'clock, eastern standard time, Dr. James A. Clarke, pastor, officiating.

Besides his wife Mr. Langford is survived by four children, Miss Elizabeth Langford, of Atlanta; Ollie Belle, Jack and Harris, of Monroe. The interment will take place in the City cemetery.

OMAR B. HERNDON.

SPARTA, Ga., Oct. 29.—Omar B. Herndon, 72, died at his home in the Powelton community, this county, Wednesday night after an illness of three months. Mr. Herndon suffered a stroke of paralysis last week which was the immediate cause of his death. He was a native of this county and a highly esteemed citizen, being active in church and community life. He was deacon in the Baptist church for many years.

Mr. Herndon is survived by his wife; two sons, J. T. Herndon, Miami, Fla.; O. D. Herndon, Oconee, Ga.; one daughter, Miss Alice Herndon, Atlanta; two brothers, W. V. and R. H. Herndon, Powelton; one sister, Mrs. Julia McKinley, Milledgeville.

The funeral will be held Friday afternoon at 3 o'clock, his pastor, the Rev. George C. Steed, officiating.

MRS. MALISSIE McELROY.

TIFTON, Ga., Oct. 29.—Funeral services were held from the Mount Zion church, near here, Thursday for Mrs. Malissie McElroy, who died at the home of her sister, Mrs. John R. Butler, in Omega, Wednesday morning after an illness of several weeks.

Mrs. McElroy is survived by her husband, L. R. McElroy, and three sisters, Mrs. Susie Phelps, of Chula; Mrs. Henry Shannon, of Enigma, and Mrs. John R. Butler, of Omega; two brothers, Joe Sumner, of Omega, and Henry Sumner, of Lakeland, Fla.

HARRISON D. VAUGHAN.

ELBERTON, Ga., Oct. 29.—Harrison D. Vaughan, one of Elbert county's oldest and best known farmers, died Wednesday at his home near here. Funeral services were held from the Bethlehem church today. He was 84 years of age.

Griffin Prognosticator Predicts Fair November

GRIFFIN, Ga., Oct. 29.—(AP)—Griffin's long distance weather prognosticator, Professor Albert Snider, says November will bring "much good weather and not much rain" to this section of Georgia.

In announcing his predictions for next month, Mr. Snider also called attention to his forecast of some time ago which said real fall weather would be late in arriving, "and we are having a late fall," he said. He added, "I said October would be a fine month, and it is a fine one—superfine."

Next month, he says, the weather will be like this:

November 1 fair; 2 fair and cooler; 3 and 4 fair; 5 increasing cloudiness; 6 rain; 7 fair and colder; 8 frost; 9 fair and cold; 10 fair and warmer; 11 partly cloudy; 12 rain; 13 fair; 14 fair and colder; 15 and 16 fair; 17 increasing cloudiness; 18 rain; 19 fair and cold; 20 freezing; 21, 22 and 23 fair; 24 rain; 25 fair and colder; 26 fair and cold; 27 fair; 28 rain; 29 fair and colder; 30 fair and cold.

FOREST FIRES SWEEP SOUTH GEORGIA AREAS

Continued from First Page.

stopped at two filling stations to get water for my automobile radiator and was told there was water for drinking, but not enough for automobiles."

Macon tonight reported that good rains last night and early today probably had stopped fires in that vicinity.

At Statenville, Ga., not far from Valdosta, a force of 200 men tonight won a long battle with a forest fire near that town which destroyed about 15,000 acres.

A rain was reported at Thomasville, in south Georgia, but no rain fell here.

In north Georgia, however, good rains fell last night and early today to break an extended drouth. Rome had 1.67 inches, Gainesville 1.28 and Toccoa .90. Rains also were reported during last night at Columbus, Macon, West Point, Augusta, Griffin, Monticello, Newnan, Tallapoosa and Atlanta. They varied from .02 of an inch at Newnan to .81 of an inch at Columbus.

AMBULANCE CRASH HURTS 2 PERSONS

J. M. McKennie, of 125 Superior street, Decatur, was severely injured early Thursday night, when his car was struck by an ambulance at Mitchell street and Central avenue and a companion, Miss Evelyn Norris, of 448 Bedford place, was hurt slightly. They were carried to Grady hospital.

Howard Chandler, negro, driver of the ambulance which is the property of the Bomar Funeral Home, negro establishment, jumped out of the machine and ran, according to police reports. Witnesses said Chandler ran across a red light at the intersection at an estimated speed of 60 miles an hour. Chandler was on a call, it was said. The extent of McKennie's injuries had not been determined at the hospital Thursday night, though it was thought that several ribs were broken. Miss Norris was treated and released. Both cars were badly damaged, it was said. Chandler had not been apprehended by police late Thursday night.

WAYCROSS STUDENTS WILL SELECT QUEEN

WAYCROSS, Ga., Oct. 29.—"Miss Waycross High School" will be selected next Friday night from a group of the following "Waycross High school queens:"

Miss Weldon Seals and Miss Corrith Blackburn, sponsored by the two classes of the senior class; Miss Virginia Knight, sponsored by the Kiwanis Club; Miss Lucille Smith, sponsored by the Order of Eastern Star; Miss Caroline Shields, sponsored by the Rotary Club; Miss Bo Finn, sponsored by the Georgia Hide and Fur Company; Miss Louise Vann, sponsored by the Rose Society; Miss Polly Mitchell, sponsored by the Lions Club; Miss Geraldine Chambless, sponsored by the Chamber of Commerce; Miss Floretta Foreman, sponsored by the Woman's Benefit Association; Miss Mary Stafford, sponsored by the Waycross Woman's Club.

Dr. Taylor Elected.

BRADENTON, Fla., Oct. 29.—(AP) Dr. Joseph W. Taylor, of Tampa, was elected president of the Florida Midland Medical Society at its annual meeting here yesterday. Dr. L. W. Blake, Bradenton, and Dr. J. R. Boling, Tampa, were named vice presidents and Dr. Robert C. Black, Plant City, was renamed secretary and treasurer. The next meeting will be held in Tampa.

NAVAL STORES RATE EFFECTIVE MONDAY

SAVANNAH, Ga., Oct. 29.—(AP)—The naval stores section of the Savannah board of trade was notified Thursday by the Atlantic Coast Line railroad that the terminal charge of 5 cents per hundred pounds of goods hauled to or from railway terminals by trucks will be put into effect Monday, November 2, after being suspended for two weeks.

The terminal use charge is to be paid on the basis of estimated weight of 440 pounds per barrel on turpentine, or 22 cents per barrel, and on an estimate weight of 490 pounds per barrel on rosin, or 24 1-2 cents per barrel. The charge of 22 cents is also to apply on turpentine brought to the yards by trucks, dumped into vats and subsequently pumped to tank storage and also on outbound truck movements from the railway yard.

The matter is being given serious consideration by the naval stores trade, as it is feared that the terminal charge may cause the diversion of naval stores to other ports where there are publicly or privately owned yards not affected by the railroad order.

Savannah is the only port at which the charges go into effect, it was stated here by naval stores men. About one-fourth of all naval stores are handled by truck into Savannah.

WESTBERRY, PADGETT ARRESTS ARE UPHELD

BRADENTON, Fla., Oct. 29.—(AP) A report of the Manatee county grand jury made public revealed that a "no bill" was returned in the investigation of the methods used by Georgia officers in returning Austin Westberry and Homer Padgett to Valdosta where they were convicted of murder.

The jury reported 25 witnesses were examined in the case and it was unable to develop evidence upon which to base indictments. Local civic and fraternal organizations asked for an investigation of the arrest and transportation out of the state of the two men, who were charged jointly with three others in connection with the murder of an aged filling station operator and his wife at Valdosta.

AGED GEORGIAN DIES AFTER BREAKING LEG

THOMASVILLE, Ga., Oct. 29.—T. L. Wyche, 83 years of age, one of the only four remaining Confederate veterans of the War Between the States residing in Thomasville, died here early Thursday morning as a result of injuries received Wednesday when he stepped in a hole in his yard and broke a leg in two places. He passed away while apparently sleeping, in Archbold Memorial hospital.

He was born in this county in October, 1848, son of Mr. and Mrs. Henry Wyche, and entered the Confederate army in 1864 at the age of 16 years, becoming a member of the fifth Florida battalion, of which Judge Gwynn, of Tallahassee, was the captain. He was stationed south of Tallahassee when federal troops landed at St. Marks to make an attack on the Florida state capital and was engaged at the battle of Natural Bridge, where these United States troops were defeated. He was the first soldier wounded in the Natural Bridge battle. After the war he attended Washington (now Washington and Lee) University and there was under the tutelage of General Robert E. Lee.

He is survived by his wife and five children, Mrs. Charles M. Wilson, of Charleston; Harry Wyche, Roy Lester Wyche, William Thomas Wyche and James Franklin Wyche, all of this city; two half sisters, Mrs. Sallie Hayes and Mrs. James Miller, both of Thomasville. Funeral services will be held from the residence here at 4 o'clock Friday afternoon.

"Most Charming" Girl Elected at Wesleyan

MACON, Ga., Oct. 29.—(AP)—Miss Mary Lyles Aiken, of Florence, S. C., was Thursday elected the "most charming" student at Wesleyan College. The election was in connection with the charm week observance held under the auspices of the Student Government Association of the college.

The election was held without nomination, each student expressing her preference.

Miss Aiken is a member of the sophomore class. She is sophomore representative on the student council.

Other students receiving a large number of votes were: Miss Cora Couch, Marietta, Ga.; Miss Roberta Cason, Jewell, Ga.; Miss Johnnie Mae Standley, Hendersonville, N. C.; Miss Florence Hancock, Cartersville, Ga.; Miss Modena McPherson, Atlanta; Miss Agnes Highsmith, Baxley, Ga., and Miss Christine Quillian, Nashville, Tenn.

Burglars Foiled for Fifth Time In Efforts To Rob Roberta Bank

ROBERTA, Ga., Oct. 29.—(AP)—Vaults of the Crawford County bank here last night withstood the efforts of burglars for the fifth time in three years.

A broken rear window in the bank building early this morning led to the discovery that two of the three sets of doors that guard the bank's cash and securities had been burned through with an acetylene torch during the night. The third door, however, had withstood the flame, and the only loss aside from damage to the doors was $20 in cash which had been left in the outer compartment.

Private detectives said the burglars' automobile had been driven under the broken window and feed lines for the torches run through the sash from gas tanks in the car. They tracked the machine to a highway where it turned toward Columbus.

Dr. R. E. Avera, vice president, said more than $3,500 was in the inner compartment. He said both the Georgia Bankers' Association and the American Bankers' Association will offer rewards of $100 for the burglars.

The burglars did their work while a number of guests attended a party given by Mrs. R. E. Aera, wife of the bank's vice president, at the Avera home near-by.

MURDER SUSPECT HELD BY NEBRASKA POLICE

Slayer of Wayne County Man in 1927 Identified by Former Georgian.

GERING, Neb., Oct. 29.—(AP)—A man identified as Lonnie Boyd was in jail Thursday while officers awaited word from Wayne county, Georgia, authorities as to whether he was the man wanted for a slaying there.

The man used aliases of Shirley Baker and Jesse Burns, the officers said.

The man is 37 years old, weighs 135 pounds, 5 feet 6 1-2 inches tall and has brown hair. He said he was a showman and barber.

SHERIFF OF WAYNE COUNTY SEEKS EXTRADITION PAPERS

JESUP, Ga., Oct. 29.—(AP)—Sheriff L. W. Rogers left here Thursday night for Atlanta to obtain extradition papers for the return to Georgia of Lonnie Boyd, 35, reported held in Gering, Neb., on a four-year-old murder charge.

Boyd, the officer said, was indicted here in 1927 following the ambush slaying of W. R. Parker, of Odum, father of an 18-year-old girl who had brought court action against Boyd, charging him with being the father of her child. From Atlanta, Rogers said, he will go directly to Gering.

The officer said Parker was slain during the time that he was making efforts through officers to collect from Boyd $12 a month awarded his daughter by court order, which Boyd had refused to pay.

Boyd disappeared immediately after the slaying, Rogers said, and nothing was learned of his whereabouts until his arrest in Nebraska was reported Thursday. The sheriff said he understood Boyd's identity was reported to Nebraska officers by a former resident of Wayne county who went there in search of work and saw him.

After Boyd's indictment members of Parker's family offered a reward of $300 for his capture. They said Thursday the offer was still good.

HADEN FOUND GUILTY AND DOOMED TO DIE

Continued from First Page.

gument, speaking more than two hours, and Judge Jones charged the jury in 10 minutes.

Modern Age Arraigned.

As he made a most fervent appeal to spare the life of Haden, Mr. Felder told the jury that the modern age has developed a condition "we never dreamed of when we voted for prohibition."

He said it followed an assertion that Haden had been driven by whisky to a night of revelry which resulted in the accusation on which he was being tried.

"In the olden days," he said in comparison, "a young man or a young woman was ostracized if they took a drink of whisky. Now," he continued, "whisky is offered in the home, and if you don't offer it you don't get many visitors."

Haden had told the jury in his unsworn statement that he had drunk on the afternoon of August 25, the day of the crime, the larger portion of a quart of whisky, a quart of peach brandy, and six bottles of home brewed beer.

"My God what a combination," Mr. Felder shouted to the jury.

Haden said whisky has the effect of making him lose his senses, and that his recollection of the alleged offense was hazy.

Mr. Felder went somewhat into detail with his comparisons of "olden times" and the modern age.

"Why, when I was a boy," he said, "it was considered terrible to even hold hands with a girl, and to kiss her it meant to call the father and mother in and get married."

THOMAS COUNTY MERCHANT CONVICTED, GIVEN 10 YEARS

THOMASVILLE, Ga., Oct. 29.—(AP)—Homer Suber, merchant of Chastain, Thomas county, was convicted of assault here Thursday in a case in which three young girls testified. The jury recommended 10 years' imprisonment.

Suber and a young woman assistant in his store, Hazle Murphy, were named in three indictments. The defense elected to have separate trials. Witnesses testified in Suber's trial that the woman accompanied him when the crimes were committed.

The case was given to the jury at 4 o'clock Wednesday, but a verdict was not reached until late Thursday. Suber was taken to the jail prior to the reading of the verdict.

The courthouse was filled with spectators throughout the trial, but no disorder was reported.

FUNERAL RITES TODAY FOR W. H. ROBERTS

LAWRENCEVILLE, Ga., Oct. 29. Funeral services for W. H. Roberts, Lawrenceville citizen, who died at his residence here early Thursday morning after a long illness, will be held Friday afternoon at 3 o'clock, with the Rev. L. E. Smith, of Atlanta, officiating. Mr. Roberts was 58 years of age and had been a resident here for about 25 years. He was a member of the Baptist church and Lawrenceville Lodge of Masons. The Masons will have charge of services at the grave. Mr. Roberts is survived by his wife and five children, Glenn Roberts, of Thomaston; Raleigh Roberts, of Jonesboro, Ark.; Mrs. W. E. Poe, Mrs. Evielou Burel and Mrs. Louie Fowler, all of Lawrenceville, and the following brothers and sisters: Odie Roberts, Thomaston; Charlie Roberts, Mrs. Charles Turner, Atlanta; Mrs. Elisha Turner, Mrs. Della Seay, Duluth, and Mrs. Homer Sparks, Lawrenceville.

"Nutty" Problem Given Council in Savannah

SAVANNAH, Ga., Oct. 29.—(AP) The question of citizens' rights has become a nutty problem in city council.

Shade trees, planted to give shade and beauty to streets, have begun bearing fruit and that's the cause of all the trouble.

When the municipality extended the city limits to take in a subdivision a contract was entered into whereupon pecan trees on streets taken over by the city would remain the property of property owners.

Before some of the residents of the subdivision get up in the morning pedestrians have been picking up the pecan nuts, according to the complaint placed before the city officials by those who claim ownership of the trees.

At a municipal conference it was decided that nothing more than usual police protection could be given, and Mayor Hoynes was told that the conferees had decided that a pedestrian, going along the street, who picked up a nut and ate it was guilty of no crime, but showed good judgment, adding that the nuts "are delicious."

Heads Georgia U. D. C. Division

Mrs. I. Bashinski, of Dublin, who was elevated to the office of president of Georgia Division, U. D. C., from the first vice presidency, at the annual election at the convention held in Dublin Thursday. She is regarded as an important leader in this patriotic work, and is striving to preserve the ideals of the Confederacy. Mrs. Bashinski has held several offices during her association with this organization, and is a beloved and popular member of the Oconee Chapter, U. D. C., of Dublin. Before her marriage Mrs. Bashinski was Miss Helen McCall, daughter of the late Mr. and Mrs. Horace McCall, of Buena Vista, Ga., and she is a niece of Brick Miller, of Columbus.

Calm Consideration of War Period Urged by Mrs. Lamar in U.D.C. Talk

DUBLIN, Ga., Oct. 29.—(AP)—Abraham Lincoln was elected president "through political trickery," but his death "was the direct blow the south received," Mrs. Walter D. Lamar said in an address before Georgia United Daughters of the Confederacy here tonight.

His election, she said, "without a single electoral vote from the south and by the vote of only 15 states which had been guilty of repeated violations of the constitution" forced secession upon the south.

"But despite the facts here brought forward that prove the responsibility of Lincoln in all the policy which looked to the coercion of the southern states," Mrs. Lamar added, "we hasten to say that the death of Mr. Lincoln was the direct blow the south received, because his death threw the south into the control of Thaddeus Stevens, and others of like determination to humiliate and crush the southern people."

Mrs. Lamar's address held the principal place on the history evening program of the U. D. C. convention. She urged dispassionate consideration of the period of the War Between the States, and cited numerous instances where sections other than the south were in error.

Southern people have striven since the war to "look kindly on all the land," she said, but "we allow ignorant persons to scatter statements and viewpoints with a success which we would do well to emulate in our own behalf, and which are in direct refutation of the honesty and high purpose of the men of the Confederate states."

The purpose of those who resorted to secession "was then as in other periods, and other sections of the country, not to defy the constitution, not to destroy the government, but to sustain both," she declared.

She spoke in praise of Jefferson Davis and Robert E. Lee, adding that the frightful carnage of the war should "make all hearts cry aloud, 'why was this thing permitted?'

"Why were not the efforts for peace met in the same spirit which prompted them? When reason shall have stripped the masks from misrepresentations it is hoped that ye of the north may be able to see 'justice holding evenly her scales.'"

Georgia News Told in Brief

Port News.

SAVANNAH, Ga., Oct. 29.—(AP)—Arrived: Fairfax, Jacksonville; City of Birmingham, Boston and New York.

Sailed: Fairfax, Baltimore.

90 Hogs Sold.

THOMASVILLE, Ga., Oct. 29.—At the co-operative swine sale here Wednesday, 90 head of hogs were bid in at $4.20 per 100 pounds f. o. b. the pens in Thomasville. A concern in Moultrie bought the lot.

Held On Liquor Charge.

VALDOSTA, Ga., Oct. 29.—W. J. Martin and T. M. Martin, brothers, were placed under bonds of $1,000 each by United States Commissioner W. E. Perry on charges of violating the prohibition law.

Auxiliary Officers Installed.

AMERICUS, Ga., Oct. 29.—New officers have been installed by the Americus chapter, Auxiliary of the John D. Mathis Post, No. 2, American Legion. They are Mrs. M. H. Wheeler, president; Mrs. Inman Griffin, first vice president; Mrs. Herschel Smith, second vice president; Mrs. J. Lewis Merrit, recording secretary; Mrs. John Wootten, corresponding secretary; Mrs. Evan Mathis, treasurer, and Miss Mary Frances Lane, chaplain.

Railway Agent Transferred.

ELBERTON, Ga., Oct. 29.—M. J. Hornsby, who has been agent of the Seaboard here for several years has been transferred to Athens.

Russell to Speak.

ELBERTON, Ga., Oct. 29.—Governor R. B. Russell Jr. has accepted the invitation to make the principal address here on Armistice Day. The American Legion will have charge of the exercises.

Senator Harris To Be Guest.

ELBERTON, Ga., Oct. 29.—United States Senator William J. Harris will be the guest of Kiwanis and Rotary at a joint luncheon November 5.

Farmer Fatally Injured.

MACON, Ga., Oct. 29.—(AP)—Willie Jones, 45-year-old Houston county farmer, was fatally injured Wednesday when his truck collided with an automobile.

Atlantan Is Speaker.

GAINESVILLE, Ga., Oct. 29.—Louis Skidmore, of the High Art Museum in Atlanta, addressed the students of Brenau College Wednesday night on "The Origin and Life of the American Indian."

Candidate for Sheriff.

WAYCROSS, Ga., Oct. 29.—John S. Lee, prominently known citizen of Ware county, announced Thursday that he will be a candidate for sheriff and will make formal announcement of his candidacy later.

Relief Headquarters.

THOMASVILLE, Ga., Oct. 29.—The relief emergency committee recently organized in Thomasville opened headquarters here Thursday.

Conducts Revival.

THOMASVILLE, Ga., Oct. 29.—The Rev. T. F. Callaway, pastor of the Thomasville First Baptist church, is conducting a series of services in the First Baptist church in the 30-mile distant town of Tallahassee, Fla.

Churchmen's Club Organized.

THOMASVILLE, Ga., Oct. 29.—Men of the Thomasville Presbyterian church have organized a Men's Club, which will meet on the third Friday evening of each month. Officers elected are T. M. McMillan, president; Jake Burns, treasurer, and David Mallard, secretary.

Negro To Die for Killing.

LUMPKIN, Ga., Oct. 29.—(AP)—Johnnie Lee Humphries, 22-year-old negro, was convicted by a jury in superior court late Thursday of first degree murder in connection with the slaying of his wife, Fannie Lee Humphries, 17, which occurred near here on October 14, this year. Judge J. H. Hawkins, of the Blue Ridge circuit, presiding in the place of Judge Z. A. Littlejohn, sentenced the negro to die in the electric chair at the state prison farm on Friday, December 4.

MRS. IZZIE BASHINSKI IS ELECTED BY U. D. C.

Other Officers Named and Bainbridge Is Selected for 1932 Meeting.

DUBLIN, Ga., Oct. 29.—(AP)—Mrs. Izzie Bashinski, of Dublin, was elected president of the Georgia division, United Daughters of the Confederacy here this afternoon. She will succeed Mrs. J. J. Harris, of Sandersville.

Other officers were elected as follows: Vice president, Mrs. T. W. Reed, Athens; second vice president, Mrs. J. M. Simmons, Bainbridge; third vice president, Mrs. Frank Dennis, Eatonton; corresponding secretary, Mrs. O. L. Chivers, Dublin; editor, Mrs. L. W. Green, Sycamore; auditor, Mrs. Moreland Speer, Atlanta; recorder of military crosses, Mrs. Frank E. Matthews, Atlanta. There was only one nomination for each office.

Bainbridge was awarded the next convention.

Mrs. Lula Bell Quimby, of Atlanta, for many years prominent in the work of the Georgia and general divisions of the United Daughters of the Confederacy, was elected an honorary president for life of the Georgia division.

Mrs. Quimby is the daughter of the late Mr. and Mrs. W. A. Hemphill, both prominent in civic leadership here for many years. Mr. Quimby was once business manager of The Atlanta Constitution.

The new honorary president is chairman of memorials in the general division of the U. D. C., having received her appointment under Mrs. L. M. Bashinsky, of Troy, Ala., president of the national organization. She is a past president of the Fulton chapter, U. D. C., and was president of the Accomac (Va.) U. D. C. chapter when she resided there many years ago. Mrs. Quimby is a charter member of the Atlanta chapter, U. D. C., and went with her mother to the organization meeting in 1895.

DORCHESTER FARMER KILLS SELF BY SHOT

DORCHESTER, Ga., Oct. 29.—(AP) Harvey Davis, farmer, died Thursday of a gunshot wound, leaving a note indicating that it was self-inflicted.

Several personal requests were made in the note, in which it was also stated that trouble was the cause of the act.

Davis told members of his family that he was not feeling well today and would not leave his room. A daughter and son a short time later heard the report of a gun, and found their father dead. A notched stick lay alongside the shotgun he had used.

He is survived by four sons and two daughters and several brothers and sisters.

GEORGIA PHYSICIANS IN SESSION AT MACON

MACON, Ga., Oct. 29.—(AP)—More than 30 physicians assembled in Macon Thursday for the semi-annual convention of the Georgia Urological Association, which began at 10 o'clock and was adjourned at 2:30 o'clock in the afternoon. The physicians represented about 90 per cent of the total membership of the association, according to Dr. Ernest F. Corn, Macon, president-elect of the association.

The convention was opened by Dr. W. F. Reavis, Waycross, president. Dr. Corn will be installed as president in the spring meeting in Savannah, it was said.

Dr. L. G. Garrard, of Rome, flew by airplane to the convention, arriving in Macon one hour and ten minutes after leaving his residence in Rome. He was accompanied by his wife and daughter.

LADDER FALLS, HURTS BARNESVILLE YOUTH

BARNESVILLE, Ga., Oct. 29.—J. E. Smith, 17-year-old Lamar county youth, was seriously injured Wednesday when a ladder fell and struck him on the head in the corridor of the Lamar county courthouse. His skull was fractured, and a deep gash cut, according to Dr. J. M. Rogers, county physician.

Best Relief For Athlete's Foot

An old formula for skin diseases is astounding the most skeptical in the marvelous way it heals severe cases of athlete's foot, eczema, tetter, ringworm and itch. The minute it touches the sore you feel a cooling, soothing sensation; in a few days you marvel at how your skin has healed. If you suffer with athlete's foot, or any skin disease, get from any druggist a 60c box of Tetterine and get relief or get your money back.—(adv.)

PAIN in GUMS—TEETH?

Send for FREE Sample

POLORIS CO., Inc., 79 E. 130th St., New York

Send free a sample Poloris Dental Poultice, the remedy that relieves all pain—inflammation, congestion, irritation, soreness, abscess and neuralgia of teeth and gums; being especially beneficial after extractions and every trip to Dentist. Used and prescribed by 65,000 Dentists. Quick to act. Safe, scientific relief.

25¢ 5 poultices to a box and 50¢ 12 poultices to a box

At Drug Stores Everywhere

NAME

STREET CITY

Visit your Dentist Frequently. Relieve Pain With Poloris.

POLORIS DENTAL POULTICE

Southern Cultivator

Established in 1843. Oldest Farm Paper in the Southeast.

Circulation 92,945. 39,920 in Georgia

Bulk of the Remainder in Adjoining States.

Display Ad Rate, 60c Per Line.
$8.40 Per Inch.

Classified Advertising, 6c Per Word.

Sell the Farmers of This Section and Keep the Profits at Home.

Published 1st and 15th of Each Month.

Write or Telephone for Full Information.

THE SOUTHERN CULTIVATOR

148 West Alabama St., S. W. ATLANTA

PHONE WAlnut 6565

Rich's To Give Tea for Mrs. Harris As Her New Book Is Released Here

BY WILLIAM O. KEY JR.

Intimate glimpses back into the days when the voice of one Georgian and the pen of another literally loved—and cajoled—an antagonistic north and south back into friendly unity are promised Atlanta booklovers and the rest of literary America next week, when a new volume dealing with the south's outstanding author is released.

Aware of the widespread interest this book will arouse in Atlanta and the rest of the south, particularly, Rich's bookshop announced Thursday it will have the honor of entertaining Julia Collier Harris at an informal tea in the bookshop at 3:30 o'clock next Tuesday afternoon, to which the public is cordially invited.

"Judging from the enthusiasm with which Mrs. Harris' former book, 'Life and Letters of Joel Chandler Harris' was received," it was said by those in charge of Rich's bookshop, "the people of Atlanta will appreciate the opportunity of meeting the author."

Assembled and edited by Julia Collier Harris, of Atlanta, nationally-known author and newspaperwoman, the new book, published this week by the University of North Carolina Press, bears the title, "Joel Chandler Harris, Editor and Essayist."

By virtue of her intimate knowledge of the character and writings of her subject, Julia Collier Harris fortunately has been able to turn out her latest volume with a first-hand freshness that dissolves the years that have passed since that great writer, at his desk in The Atlanta Constitution, captured young and old by his lovable "Uncle Remus" stories and penned sage observations on political, literary and social conditions of his time, and these Mrs. Harris has welded into a full-length volume, each grouped according to subject and style and each prefaced with her own competent and valuable comments.

New Phase of Harris' Writings.

Material for the latest book by Mrs. Harris on her illustrious father-in-law was gleaned from old, yellowed pages of newspape.: and magazine files, as well as from her own personal contact with the man whose stories have been translated into more than a score of languages. Included in the new volume are excerpts that reveal the constant efforts made by Joel Chandler Harris to bring about better understanding and feeling between the north and south, his views on politics and the negro, and his philosophy.

For this reason it is expected that Julia Collier Harris' latest work will be eagerly received, for while the present generation of readers remember Joel Chandler Harris mostly for his "Brer Rabbit" type of plantation-lore stories, those of three decades ago likewise knew him as a writer of rare perception and controlled thought on matters weighty or casual. It is to this latter sphere of literary achievement that Mrs. Harris' new book directs the attention and interest of readers, and indications are that the book will enjoy a wide distribution.

Daughter of Charles A. Collier.

Mrs. Harris, the daughter of Charles A. and Susie Rawson Collier, was born in Atlanta. She was graduated from Washington Seminary, later going to Boston, where she attended Miss Chamberlayne's school, Cowles Art school, and studied at the studios of Henry Sandham and Melbourne Hardwick.

In addition to her books on Joel Chandler Harris, Mrs. Harris has translated from the French a volume of fairy tales, published under the title, "The Foundling Prince;" served for several years as associate editor of The Columbus (Ga.) Enquirer-Sun; contributed articles to many leading newspapers of the country, including her recent series on social activities and conditions among women of central Europe, where she and her husband, Julian Harris, were sent by the Carl Schurz Memorial Foundation to study conditions; likewise her articles have appeared in the American Magazine of Art, The Studio and other periodicals. She and Mr. Harris were present at the signing of the Versailles treaty in Paris when the latter was European correspondent of The New York Herald.

Since 1930 Mr. and Mrs. Harris have made their home in Atlanta.

Farmer Amputates Hand Mangled by Corn Husker

SPRINGFIELD, Ill., Oct. 29.—(AP)—John Oglesby, 44, a farmer of Williamsville, today amputated his own right hand after it became inextricably caught in the cogs of a corn husker.

Half an hour he tugged at the hand before giving up hope of saving it. Then with his left hand he reached into his pocket and brought out a pocket knife. He handed it to Frank Sharp, a neighbor whom he had been helping.

Sharp balked at cutting the hand off. Oglesby took the knife and severed the hand at the wrist. An hour later he walked into the Springfield hospital, puffing a pipe. "I cut my hand off," he said.

A temporary dressing had been put on at Williamsville.

"Goodnight, Sweetheart"
Played by
WAYNE KING
and his Orchestra
"SO CLOSE TO ME"
on the reverse side
No. 22825
Also new Wayne King record—"Guilty" and "I Don't Know Why". No. 22817
These are the very latest hits—the tunes that everybody will soon be playing and singing.
An RCA Victor Product
Hear them today!
Latest Victor Hits
The music you want when you want it

PRESCRIPTION
for Constipation
tested by 47 YEARS' PRACTICE

THERE'S one way to help the bowels that is safe, and sure. It empties them of all the poisonous waste without doing any harm. Its action is thorough but so gentle that it never causes the least discomfort.

Dr. Caldwell's Syrup Pepsin always does the work, and it leaves you feeling fine. You can take it freely, reducing the amount as the bowels grow stronger.

If you feel sluggish, can't eat, have dull headaches, feel tired, weak and run-down, this famous doctor's prescription will help get rid of the waste that is probably clogging your system. If the children have coated tongue or bad breath; if they seem bilious, fretful, upset, give them a little Syrup Pepsin, too. It tastes so good they'll like it, and it can't hurt them. Its gentle aid is ideal for women.

By taking a little at those times when they are most likely to be constipated, they can avoid much discomfort. Its mild but thorough action commends it to older men and women, too.

Dr. Caldwell specialized on the bowels. His prescription of laxative herbs, pure pepsin and other ingredients has been tested by 47 years' practice. Get a bottle from your drugstore. Take some next time you feel the need. Then you'll know why "Dr. Caldwell's Syrup Pepsin" is the family laxative of millions.

DR. W. B. CALDWELL'S
SYRUP PEPSIN
A Doctor's Family Laxative

See these beautiful heaters

Only $10.40
$1.00 Down and
$1.04 Per Month

Only $12.70
$1.00 Down and
$1.30 Per Month

Only $23.86
$1.20 Down and
$2.51 Per Month

Have NATURAL GAS house heat

A special invitation! Come in and inspect these wonderful new Natural Gas heaters. See how little they cost, how easy it is to have them in your home. Note the terms.

Now's the time to make your installation. Find out how easily you can do it the radiant heater way. Get ready now to "Welcome Winter with Gas heat."

WELCOME WINTER WITH Gas heat
CENTRAL GASCO SYSTEM

ATLANTA GAS LIGHT CO.
PEACHTREE AT HARRIS JAckson 5101
RICH'S, INC. Fourth Floor
DECATUR: 116 Ponce de Leon Ave., N. E.
WEST END: 816 Gordon St., S. W.
EAST POINT 194 N. Main St.

HOOVER ANSWERS IGNORANCE CHARGE OF NAVY LEAGUE

Continued from First Page.

yesterday. It intimated that this country had been responsible for the one-year holiday suggested by Foreign Minister Grandi, of Italy, to the league last September.

The navy department recently submitted a budget estimate of $401,000,000 for the fiscal year ending June 30, 1933. This the president returned with instructions that $61,000,000 be lopped from it. A second estimate was prepared which was described as pruning the original revision down by almost that amount.

In addition to challenging the president's knowledge of naval needs, the league's statement last night attacked the whole course of American naval policy since the signing of the London treaty.

It argued that failure to lay down new keels in the year beginning November 1 would widen the gap between the American, British and Japanese fleets, making the ratio of the three, respectively, 10, 14.7 and 11.9 as against treaty provisions of 10, 10.2 and 6.8.

Acceptance of the holiday proposal, it concluded, would serve "British and Japanese interests to the prejudice of analogous interests of the United States although the responsibility of the president is primarily to and for the United States."

The text of the president's statement follows:

"The Navy League states in its announcements that it has 'for a quarter of a century specialized in accurate information as to the navy matters' and 'the principal activity of the league is to disseminate facts bearing on navy matters to the press.'

"In order that the country may know the untruth and distortions of fact in Chairman Gardiner's recent pronouncement I will appoint a committee including members of the Navy League to whom agencies of the government will demonstrate these untruths and distortions of fact. Such an inquiry will absolve the members of the league who have not participated in this statement. Upon its completion I shall expect Mr. Gardiner to make a public correction of his misstatements and an apology therefor.

"It is desirable for the public to know the character of this indirect campaign of misinformation to defeat the efforts of the high officials of the navy department and the administration for reduction of federal expenditure not immediately essential in order that we may avoid increased taxation of the people in these times."

Is This Too Good for Your Cough?

Creomulsion may be a better help than you need. It combines seven major helps in one—the best helps known to science. It is made for coughs or colds that hang on, for quick relief, for safety.

Mild coughs often yield to lesser helps. No one can tell. No one knows which factor will do most for any certain cough. So careful people, more and more, are using Creomulsion for any cough that starts.

The cost is a little more than a single help. But your druggist guarantees it, so it costs nothing if it fails to bring you quick relief. Coughs are danger signals. For safety's sake, deal with them in the best way known.

CREOMULSION
for Difficult Coughs and Colds

CHICHESTERS PILLS
THE DIAMOND BRAND.

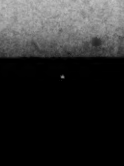

Ladies! Ask your Druggist for Chi-ches-ters Diamond Brand Pills in Red and Gold metallic boxes, sealed with Blue Ribbon. Take no other. Buy of your Druggist. Ask for CHI-CHES-TERS DIAMOND BRAND PILLS, for 40 years known as Best, Safest, Reliable. Buy Now!
SOLD BY DRUGGISTS EVERYWHERE

$2,300 for Old Sayings

No. 52

The proverb answer is..............................
....
Name ....
Street address, box or rural route number............
....
City .... State..........

Don't let this picture "stump" you. If you cannot recall the old saying that fits it, or any of the other pictures of the series, call at the office of The Constitution and obtain one of the helpful and valuable reference lists of 2,000 proverbs. Or a copy of this interesting list may be had by mail by writing to the Proverb Editor, The Atlanta Constitution, Atlanta, Ga., and enclosing a two-cent stamp for return postage.

Instructions.

The total prize money to be awarded Proverb Contest entrants is $2,300. The first prize is $1,000; the second, $500; the third, $250; the fourth, $100, and the fifth, $50. The supplemental prizes consist of ten prizes of $25 each and fifteen prizes of $10 each. There is no charge to take part in the contest and it is not necessary for contestants to register. There are no subscriptions to get, and nonsubscribers are invited to take part. There will be no tie-breaking series of pictures and no extra work will be required. The correct answers are what count. The proverb pictures and answers are not to be submitted until all of the pictures have been published.

Fighter and Clown Posing In Today's Contest Picture

Many Aids for Followers of $2,300 Game of Old Sayings; Pictures Are Fascinating.

BY THE PROVERB CONTEST EDITOR.

This isn't circus day. But it certainly looks like it in picture No. 52 of The Constitution's gay game of proverbs. The warrior, for all of his heavy metal trappings, seems hesitant about doing battle with the clown, while this merry fellow calmly displays his strength and awaits the attack.

The warrior and clown are posing for a familiar proverb. Can you remember which one If you can, write it on the coupon, in the space provided for that purpose, together with your name and address—then you'll be another step nearer to one of the 30 cash prizes totaling $2,300. The answer for this picture will probably be difficult for some contestants to supply—while others, who grasp the significance of the scene, will find it before Floyd Gibbons could say Jack Robinson.

Nothing is being left undone by the proverb editor that will make the contest enjoyable and convenient to follow. All of the back pictures have been reprinted in order to accommodate those who need any of them. Copies of a list of 2,000 given out to readers who call at The Constitution—and to readers who request it by mail and send along 2 cents for postage. The book, "Proverbs of All Ages," used by the artist in getting up the series of 80 pictures, has been made available at the publishers' price.

And now for our daily quota of

Questions and Anwsers

We'll Be Glad To.

Question: "Please suggest the best way to send in pictures (after all are finished), so as not to get them misplaced.—Mrs. H. A. J., Manchester, Georgia."

Answer: Place picture No. 1 first or on top, and the others in consecutive order.

80 Pictures to Set.

Question: "If I make two sets of pictures so as to give different answers to some proverbs, do the sets each have to have the 80 pictures?—Mrs. W. H., Holly, Ga."

Answer: Each set must be complete. Sets that have less than 80 pictures will not be considered.

Answers Can Be Changed.

Question: "I wish you'd tell me what advantage there is in submitting more than one set of pictures and answers.—Mrs. T. M. E."

Answer: Some readers have found that they cannot decide which of two or more proverbs represent the correct answer for a picture. Others are doubtful about several of thei answers to pictures. Under the liberal rules of the contest, these readers are permitted to turn in a second od additional sets of pictures and answers. On their extra sets they may change their solutions, and thus have more than one opportunity of winning a prize. Pictures and coupons for extra sets can be had by clipping them from copies of The Constitution delivered to friends or neighbors who are not following the contest—at the office of The Constitution or by mail. Single copies of back pictures are 5 cents. Any 8 back pictures may be had for 30 cents, or pictures from No. 1 to 40 (one-half of the series), for $1.25. When these back pictures, which have been reprinted on a high grade of white paper, are ordered by mail, an extra 2 cents must be send along to cover postage. Those who wish may obtain the first 15 pictures and coupons, printed on news-stock, without cost or obligation by calling at the office of The Constitution—or by mail for a two-cent stamp.

Anonymous letters from contestants who ask interesting questions frequently cannot, because of limited space, be answered in this column. Contestants can only be assured of a reply when they sign their names and addresses. Only their initials will be used if their questions are answered here.

Contestants may feel free to consult the proverb editor at any time by mail, in person, or by telephoneing Walnut 6565. He will gladly answer reasonable questions.

The official contest book is "Proverbs of All Ages." It includes all of the correct answers. Contestants are not asked to buy this publication, but, if they desire, a copy may be had for 50 cents at the office of The Constitution—or for 54 cents by mail.

For the convenience of contestants who have lost, mislaid, soiled or mutilated any of their pictures, ample supply of duplicates is being kept on hand. These duplicates, printd on heavy white paper, that will take ink without blurring, are 5 cents apiece. Five cents is the individual price of the issue of The Constitution in which each picture was published. Any 8 pictures can be had for 30 cents. The price of half a set (from No. 1 to 40, inclusive) is $1.25. These back pictures are available at the office of The Constitution or by mail. Mail orders for the pictures should be accompanied by 2 cents extra for postage.

RUSSIAN WINS $2,500 WITH WEIRD PAITING

CHICAGO, Oct. 29.—(AP)—The eerie fantasy of a Russian-born and American-trained painter won him today the first prize of $2,500 and the Mr. and Mrs. Frank O. Logan medal at the Art Institute's annual exhibition of paintings and sculptures.

Basing its award on originality and creative ability rather than initiative qualities, the jury selected Morris Kantor's weird "Haunted House"—the interior of a colonial room flooded with light and surrounded by fantastic forms of houses against a night sky, a menacing shadow of a man with roofs on his back cast over one wall.

CHEST DRIVE NETS $363,600 TO DATE; DRIVE CONTINUES

Continued from First Page.

be another report luncheon of canvassers at 12:15 o'clock today in the Ansley hotel. They will hear the Rev. Herman L. Turner, pastor of the Covenant Presbyterian church, who is regarded as one of the most dynamic of pulpit speakers in Atlanta.

The speaker at Thursday's rally was the Rev. W. W. Memminger, rector of All Saints' church.

"It is beyond comprehension how anyone with a heart can resist the appeal of his suffering neighbors in time of need," said Dr. Memminger. "No person in Atlanta truthfully can claim that he does not know of the needs of poor and sick. Lazarus does not lie without the gates. Lazarus lies in front of us so that we all may see."

Milton W. Bell, president of the Chest, told the workers they were serving the people of Atlanta in the most effective and heroic manner.

"Conditions make your work harder than it has ever been before, just as conditions have made the lot of many thousands in our midst more bitter and tragic," he said. "Keep up the fight. You are serving Atlanta and its people better than they have ever been served before, because this is an hour of the greatest need."

Among local firms reporting 100 per cent contributions by employes were Edgar Dunlap & Company, the Southern Service Corporation, Haas & Haas, and Herbert J. Haas. Troop No. 2, Decatur Boy Scouts, sent a $5 contribution.

Mrs. George Ripley Jr. was awarded a huge red feather as the trophy for the first group to attain its quota. She accepted it with the assertion that her work and that of her committee will continue, and volunteered for service with the men's campaign division.

EVANGELIST ARRESTED IN ILLEGAL CEREMONY

JONESBORO, Ark., Oct. 29.—(AP) The Rev. Joe Jeffers, fiery Baptist evangelist, was arrested here early today on a charge of performing an illegal marriage ceremony.

He furnished bond of $1,000 for his appearance for a hearing in municipal court Monday morning.

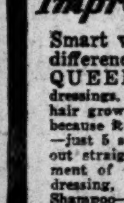

NEW HAIR BEAUTY through THE New Improved QUEEN

Smart women see at once the difference between the NEW QUEEN and ordinary hair dressings. The NEW QUEEN aids hair growth, softens, and straightens because it goes into the roots quicker—just 5 seconds! Used with or without straightening combs. Full treatment of this wonderful new hair dressing, together with Cocoanut Oil Shampoo—50c. At your druggists, or send us 50c in stamps or money order.

AGENTS WANTED: If you want big pay and are willing to work, write today. Goods supplied on credit.
NEWBRO CO., Atlanta, Ga. Dept. 8

FIGHT IS PLANNED BY MRS. MITCHELL

Charges Are Result of Revenge Move, Woman Arrested Here Says.

Mrs. Laura Mitchell, 1277 Oakdale road, arrested earlier in the week at request of New York government officials on charges that she impersonated an immigration inspector, was preparing Thursday to fight removal to New York, it was announced, with the engagement of Frank Doughman as counsel. A warrant mailed from New York arrived Thursday afternoon, and a hearing concerning her removal is slated for November 7, before United States Commissioner E. S. Griffith.

Mrs. Mitchell was arrested on a commissioner's warrant charging solely that she impersonated an officer and went aboard the ship Edison of the Greek line in this guise and threatened the captain with arrest for smuggling in stowaways. However, additional information from New York, from George Medalie, federal district attorney of the southern district of New York, had it Thursday that she is alleged to be connected with widespread extortion activities among Greeks. Her husband, Pete N. Mitchell, is a Greek.

Medalie said that he was investigating the possibility that Mrs. Mitchell is connected with a gigantic smuggling ring that recently landed 450 aliens near New York upon payment of $1,000 each. He added that he believed that she could clear up a series of blackmail and attempted extortion of prominent Greeks in New York, Atlanta and Chicago.

To all of these charges Mrs. Mitchell issues a flat denial.

"I have never accepted a nickel for helping any citizen of Greece out of difficulties," she declared, "I have never blackmailed anyone. I am interested and always have been in putting a stop to the smuggling of Greek aliens into this country." She declared that the whole matter has grown out of an attempt to frame her because she has in times past given much assistance to the government in the way of information concerning the running in of aliens.

In reply to the charge by New York officials that she took money from Socrates Moscanlades, Greek importer, to obtain his release on parole from the federal penitentiary here, she declared that it was "preposterous," and that she had visited the prison but twice, and then only to see prisoners in whom she had a personal interest through her welfare work here.

Doolittle Shatters Another Hawks Mark

ST. LOUIS, Oct. 29.—(AP)—Major James Doolittle, who is in the habit of breaking aviation records, flew from St. Louis to Chicago today in 1 hour and 11 minutes. The previous record of 1 hour and 30 minutes was held by Captain Frank Hawks. The distance is 260 miles.

Major Doolittle left Lambert-St. Louis field at 10:25 a. m., and arrived at Chicago municipal airport at 11:36 a. m., central time. He look his racing biplane to a Chicago factory for overhauling.

OTTLEY NAMES CREDIT HEADS

Continued from First Page.

serve District. The association in this state will be a unit of the National Credit Corporation.

The meeting in Macon is not exclusively for banks affiliated with the Federal Reserve, and all bankers in the state were invited to attend.

In announcing appointment of the first three organizers in the sixth district, Mr. Ottley expressed pleasure at the success of the initial organization meeting and appreciation for the interest and co-operation shown by the leading bankers and clearing houses of the sixth district in working out the plan.

Each of the three organizers will form associations in their respective districts and these associations will take definite form and will be functioning, Mr. Ottley stated, at an early date. Further announcement relating to appointment and formation of other officials and personnel of other groups will be made at an early time, Mr. Ottley said.

"I think," Mr. Ottley said Thursday, "that the whole sixth federal reserve district can be proud of the manner in which its principal clearing houses, banks and bankers have rallied to the support of the National Credit Corporation. It is a heartening indication when representatives of our principal banking interests are lending their co-operative support to this organization, which is designed to broaden and strengthen our whole credit structure, thus encouraging in a very practical way the revival of general business.

"The gentlemen who have already kindly agreed to accept the responsibility for the organizing of their respective sections have the support and full co-operation of their clearing houses, and I am confident will have the interest and support of banking institutions throughout their territory."

MacDonald Launches Quest For Men To Fill Cabinet

Neville Chamberlain Is Mentioned as Possible Successor to Snowden, Chancellor of Exchequer

BY ALVIN HALLMAN.

LONDON, Oct. 29.—(AP)—Prime Minister Ramsay MacDonald today began the task of selecting the cabinet ministers on whom he will rely in his fight to re-establish complete international confidence in Great Britain's stability and to put the nation's economic house in order.

The first responsibility of the prime minister, equipped with his "doctor's mandate" by the overwhelming national government victory in Tuesday's general election, is to find a successor to Philip Snowden in the important post of chancellor of the exchequer.

Mr. Snowden did not stand for re-election to the house of commons, but he is expected to be elevated to the peerage and to take his place in the house of lords. Because of his frail health he has found it necessary to give up the hard work of the treasury post.

It is believed, however, that Mr. Snowden's economic knowledge and sage political counsel will not be lost to the new government, as a sinecure post in the ministry probably will be found for him.

Neville Chamberlain, conservative minister of health in the national cabinet, is widely mentioned as the most probable successor to Mr. Snowden.

The cabinet is expected to be increased from 10 to the normal 20 or so. Its membership was cut in two when Mr. MacDonald's labor cabinet went out of office to give way to the national ministry.

Sir John Simon is almost certain to get a post of some sort as is his fellow liberal, Walter Runciman, war-time president of the board of trade. Mr. Runciman is mentioned as a possible alternative to Neville Chamberlain, as chancellor of the exchequer. It is believed almost certain Winston Churchill also will be in the cabinet.

Mr. MacDonald conferred for 50 minutes today with King George, acquainting him with his intentions and discussing the entire political situation. As the prime minister left Buckingham palace he received the cheers of a crowd assembled to watch the historic ceremony of the changing of the guard.

Afterward the cabinet ministers, all of them smiling their satisfaction, held their first post-election session at No. 10 Downing street. Stanley Baldwin, conservative leader, was smoking a new cherrywood pipe. Only one minister—Lord Reading—was silk-hatted.

For a long time the cabinet took stock of the position of the national government resulting from the enormous general election majority, the largest in British history.

George Lansbury, side-whiskered and jovial, is booked to act as leader of the labor forces in parliament as it is doubted if the defeated Arthur Henderson could find a "safe" labor seat from which the holding member could resign at the moment. The session will start November 10.

Mr. Henderson probably will offer himself at the first normal by-election, meanwhile directing the labor party activities from his home.

Only one additional election result was made known today. T. B. Ramsay, running as a national liberal, retained his seat from Western Isles, Scotland, in a straight party fight with Captain Ian Moffat-Pender, conservative.

This made a total of 611 out of the 615 members of the house accounted for. The party standing was conservatives 472, national labor 13, national liberals 66, labor party 50, Lloyd George liberals 5 and independents 5.

Robert Selph Henry
of Nashville, Tenn., author of
The Story of The Confederacy
Will Be in Davison's Book Department
Today—3 to 4 P. M.

Mr. Henry, a native-born Southerner, descended from Confederate ancestry, will be glad to meet people who share his intense interest in the South, and in The Story of The Confederacy. He will be pleased to autograph copies of his book. Priced: $5.00

Books, Street Floor
DAVISON-PAXON CO.
ATLANTA—affiliated with MACY'S, New York

(A) above

(B) above

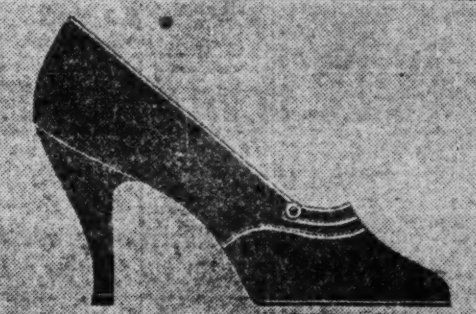

(C) above

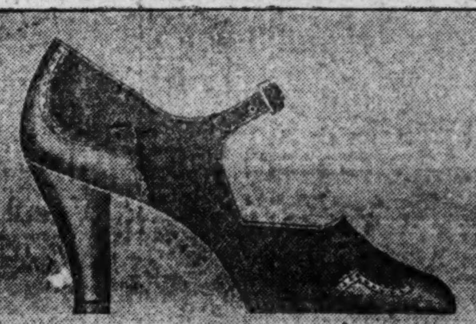

(D) above

6 Atlanta Women Out of Every 10 Buy
Suede
$5.94
(A) Suede With Alligator
(B) Suede With Patent
(C) Suede With Kid
(D) Suede With Calf
Women's Shoes, Second Floor
DAVISON-PAXON CO.
ATLANTA—affiliated with MACY'S, New York

MARTIN REVEALS RAGING 'LOSSES'

Prosecuting Witness Tells His Story at Trial of Ellis and Smith.

Failure of the government to produce any direct testimony as to whether a letter of credit was placed in the mails or not as the basis of their indictment against Ed O. Ellis and W. Clyde Smith charged with using the mails to defraud Roy E. Martin, of Columbus, out of $90,000 in a phony race track tip system, was the principal development in federal district court here Thursday when the feature of the day's hearing was the testimony of Martin himself.

Martin, who was on the stand for two hours and ten minutes, described at length how, lured by the promise of easy and sure money, he was led to place the large sums on tips given him by telephone and how he subsequently lost $90,000, of which amount $30,000 has since been recovered, he stated.

Martin, a theater magnate, testified that John J. Durfield, a film salesman of former acquaintance, approached him and introduced a man to him as "Charlie Stone," who represented himsef as a relay man for the Western Union Telegraph Company and hinted that much money could be made by allowing him to delay messages on stocks and to give him tips by telephone before they became generally known. Martin then continued that he was induced to go to Canton, Ohio, where he won $1,000 on race track tips. It was only after he reached Canton that the race track idea was broached, he said.

He then returned south and went back with $60,000, which he lost on a horse named "Hottentot," and on a third trip placed $30,000 on a horse and won, he said. However, before he could collect, he stated, pseudo officers came into the turf exchange, with Smith "under arrest" for tapping the wires. Fearing his own arrest, he stated, he in company with Durfield and a man named "Hall" fled the city. It was only a few weeks later that he learned that he had been duped, he added.

In the courtroom he identified Smith as the "Charlie Stone," but would not positively identify Ellis as "Hall," though he declared that he looked very much like him. He declared that "Hall" stayed with him in Canton and helped him place his bets on the horses.

Martin told the jury that he had obtained a letter of credit to obtain the $60,000 in $1,000 bills, but that he did not know of his own knowledge that the letter was sent through the mails or not.

J. J. Pease, vice president of the Third National bank at Columbus, testified that he had granted Mr. Martin the $60,000 and wrote a letter of credit bearing Martin's signature which he instructed to be mailed to the Citizens & Southern bank here. However, he could not on cross-examination state that the letter had been actually mailed. He stated that he gave Martin a copy to carry with him for identification, and also a deposit slip for the amount to be dated the next day.

L. L. Gillerstedt and W. H. Gilbert, of the Citizens & Southern bank, testified to having seen the letter of credit which presumably arrived in the mail, and of the subsequent action in giving the 60 $1,000 bills to Martin. Attorneys for the defense brought out on cross-questioning that neither definitely knew that the letter came by mail, but that the assumption was that it had.

The last witness called for the day was Durfield, who is said by government officials to have made a written confession to his part in the matter. He is indicted with Ellis and Smith, but is not on trial. He testified, corroborating Martin's testimony in all particulars, adding the weight of identification that Smith was the man known as "Stone" and that Ellis was "Hall."

At 2 o'clock Thursday afternoon court adjourned until 10 o'clock this morning when the hearing will be resumed. All jurors, save those on the case, were excused until Monday morning, which is taken as an indication that the trial will consume all of today.

HOLMES ABSENT FROM COURT BENCH

WASHINGTON, Oct. 29.—(AP)—The absence of the familiar figure of Justice Oliver Wendell Holmes from the supreme court bench this week has increased the fears of his friends that the active career of one of America's greatest jurists may be near an end.

His present illness, an attack of lumbago, is not regarded as serious. He may return to his work shortly but his general physical condition has led to apprehension that the burden of his duties is becoming too great for his strength.

Regardless, he will go on as long as he can. Ninety in March, he could have retired on full pay long ago. And long ago he ended speculation that he might retire voluntarily by writing a friend that he would go on to long as his mind and body permitted.

FORMER EDITOR WINS TAX EVASIONACQUITTAL

NEW YORK, Oct. 29.—(AP)—George Graham Rice tonight was acquitted of a charge of violating the federal income tax laws.

The former editor, mine promoter and stock operator was accused by the government of evading a tax on an alleged income of $1,800,000 in 1923. He was indicted on four counts and freed by the jury, after about five hours' deliberation, on all of them.

Rice, who acted as his own attorney because he said he could not afford a lawyer, was brought here for trial from the Atlanta penitentiary, where he is serving a four-year term for mail fraud.

FLORIDA KIWANIANS ELECT ORLANDO MAN

WEST PALM BEACH, Fla., Oct. 29.—(AP)—Harold V. Condict, Orlando, was elected district governor as Florida Kiwanis closed its annual convention here. Bradenton was picked for the 1932 convention.

Lieutenant governors chosen were J. A. Cawthon, Tallahassee; Dr. Ernest B. Milam, Jacksonville; Stuart H. Bowman, Clearwater; Leroy E. Dick, Delray Beach; E. C. Rice, Bradenton, and John R. Wright, Lakeland.

AL SMITH REPROVED ON REFORESTATION

WASHINGTON, Oct. 29.—(AP)—Alfred E. Smith was reproved today for his criticism of New York's reforestation program.

His position was charactrized as "regrettable ignorance" by Seth Gordon, president of the American Game Association.

American Castaway Trio Relates Efforts To Raise Corn and Beans

BALBOA, CANAL ZONE, Oct. 29. (AP)—America's three unwilling emulators of Robinson Crusoe in the tropical Pacific, where making coconuts serve as ham and eggs is no new stunt, tried a little farming as well.

This was learned today by Captain George H. Bowdey, commander of the gunboat Sacramento, on which the castaways—Paul Stachwick, Gordon Brawner and Elmer J. Palliser—are making their return to Balboa and civilization after six months on the tiny, uninhabited Island of Cocos.

The Sacramento, which rescued them Tuesday from the island, where they had been reduced to wearing loincloths and shaving without soap, reported their agricultural effort by radio.

The three adventurers, having weathered a troublous storm one day last April, had a supply of beans and corn as they cast about for a place to rest and repair their yawl, West Wind.

Facing the necessity of coaxing a living out of Mother Earth, the adventurers cultivated a small plot in which were planted the beans and the corn.

The venture, however, proved unsuccessful. On the Isle of Cocos one of the plentiful things is rain. The beans and the corn, unused to the sort of rain which begins in the spring and ends in the fall, were beaten from the start.

The residence of the three modern castaways also was quite unlike that of their illustrious predecessor in lonely living, the storied Crusoe. Their home was built of corrugated iron, which they found near the beach of Wafer bay.

Their camp was just above the high tide mark, near a small stream, which provided fresh water, and surrounded by coconut and almond trees. A pool nearby was used for swimming and at the edge they built a diving board.

he refugees are still spending much of their time aboard ship smoking in an effort to catch up, the captain reported.

ROYAL C. JOHNSON DETERMINED TO QUIT

WASHINGTON, Oct. 29.—(AP)—Royal C. Johnson, of South Dakota, is one congressman who is "tired of public life."

When he retires March 4, 1933, he will have been in public life for more than half of his 51 years, 16 of them as representative from the second district.

Johnson was one of three representatives who enlisted during the World War. Besides seeking a lot of front line action, he was wounded severely and decorated with the distinguished service cross and the croix de guerre.

COMMISSION IS URGED TO CUT COTTON TARIFF

WASHINGTON, Oct. 29.—(AP)—An application for a decrease in the tariff on cotton more than 1 1-8 inches in length was filed with the tariff commission today by C. S. Borggard, of Winter Hill, Mass.

This is the fourth application presented recently to the commission for a decrease in the duty on this commodity.

160 PEACHTREE ST., Cor. Carnegie Way
10-DAY SPECIAL.

Dr. E. G. Griffin Set of Teeth $5
Your Credit Is Good WA. 8570

Aged Veteran Correct In Death Prediction

MIAMI, Fla., Oct. 29.—(AP) Kames L. Gregorie, 85, Chicago, told a bell boy in a hotel here Tuesday night that he believed he would die.

Employes who entered his room yesterday when he failed to appear found his body seated on the edge of the bed. He was a Civil War veteran.

Death was at ributed to old age, police said.

FLORIDA CONGRESSMAN REFUSES HEARST OFFER

LAKELAND, Fla., Oct. 29.—(AP)—Congressman Herbert J. Drane announced today he had received a telegram bearing an invitation from William Randolph Hearst to accompany a party to Canada to study operation of sales taxes but that he would not go.

The congressman said he did not think he should "accept such a favor."

CHOICE
Of Several Hundred Pairs of
LADIES' SHOES
All Sizes—Latest Styles
$1.50 PAIR
While They Last
WATSON & COMPANY
57 Broad, S. W.
Next Door to Rich's

BONDY NAMED HEAD OF DISASTER RELIEF

WASHINGTON, Oct. 29.—(AP)—Appointment of Robert E. Bondy, director of the eastern Red Cross area, as national disaster relief director was announced today by Chairman Payne, of the American Red Cross.

Payne said Bondy's present position would be taken by Ernest J. Swift, hitherto in charge of insular and foreign relief.

Bondy will be in charge of relieving any national emergencies.

Judge Payne said these and several other minor personnel changes resulted from an efficiency survey of Red Cross headquarters here last summer.

N., C. & St. L. Veteran To Quit After 52 Years

NASHVILLE, Tenn., Oct. 29.—(AP)—After 52 years of service with the Nashville, Chattanooga & St. Louis railway, Hunter McDonald, of Nashville, will retire on November 1 as chief engineer.

In making the announcement today, W. G. Templeton, general manager of the N., C. & St. L., said that George F. Blackie, who has been in the engineering service of the road 45 years, will succeed McDonald, and that Charles H. Johnson, senior assistant engineer in charge of construction, will become assistant chief engineer.

FOR A LIMITED TIME ONLY
SAVE $6.00
ORDER YOUR BRAND NEW, GRAND PRIZE
EUREKA SPECIAL
TODAY AT $34.50

ONLY $3.45 DOWN
A complete set of attachments regularly priced at $6.00 will be given you—no extra charge.
Phone Today! Free Trial in your home.
ASK FOR EUREKA DEPARTMENT
J. M. HIGH CO.
"49 Years of Underselling Atlanta"

SOVIET TEACHERS VOTED PAY RAISE

MOSCOW, Oct. 29.—(AP)—Russia's school teachers were voted a raise in pay today by the council of the people's commissars. Effective January 1 primary teachers will be raised from $35 to $45 a month and those in the higher grades from $50 to $65. They also have been promoted to the first catagory of food privileges, on equal footing with the "workers."

Announcement to RETAIL HARDWARE RETAIL PAINT MERCHANTS !
We are distributors in Georgia, Florida and South Carolina for
MASURY
Paints—Enamels—Oil Colors—Varnishes—Lacquers—Specialties
● You are offered a complete paint stock . . . quick service on rush orders and pick-ups . . . which enables you to carry a small stock and make a quick turnover.
● We have a plan that is well worth your careful consideration. You are cordially invited to come in to see us or phone WA. 2010 and we will have a representative call to explain this profit-making plan to you.
BECK & GREGG HARDWARE CO.
64-6-8 Marietta Street, N. W.
Atlanta, Ga. WA. 2010

THIS IS
the pause that refreshes
AND A HUNDRED THOUSAND CHEERFUL FOUNTAINS INVITE YOU TO . . .
MAKE IT YOURS
Drink Coca-Cola Delicious and Refreshing
When shopping wears you down—when some detail of a busy day has you all hot and bothered—drop into a cheerful soda fountain. Relax a minute. Enjoy the tingling sparkle and delicious taste of ice-cold Coca-Cola. And then you'll know what *the pause that refreshes* really means.
Coca-Cola is *good things from 9 sunny climes poured into a single glass.* Pure as sunlight, its distinctive natural flavor leaves you with a delightful after-sense of refreshment. You come up smiling—off to a fresh start.
The Coca-Cola Company, Atlanta, Ga.
5¢
—TUNE IN WSB—
Hear the most thrilling music on the air—the all-string Coca-Cola orchestra. Grantland Rice interviewing celebrities on sports. Every Wednesday, 9:30 p. m. Central Standard Time.
OVER NINE MILLION A DAY . . . IT HAD TO BE GOOD TO GET WHERE IT IS

6 KILLED, 31 HURT IN TRAILER CRASH

Three Babies Among Dead in Mississippi Cotton Pickers' Accident.

MEMPHIS, Tenn., Oct. 29.—(AP)—En route to Arkansas cotton fields where the men and women were engaged to pick cotton for 50 cents a hundred pounds, six Mississippians, three of them babies, lost their lives, and 31 relatives and friends were injured early today when a trailer broke loose from an automobile truck and plunged down an embankment near Marion, Ark.

Huddled together in the chill and darkness of early dawn, many of the occupants were aroused from sleep to watch helplessly as the huge trailer jolted down the embankment and turned over, pinning many underneath.

Cary Eason, driver of the truck, said he was taking the Mississippians to the Eason plantation, 35 miles north of Marion, when a coupling pin connecting truck and trailer broke about a mile and a half north of Marion on Highway 61.

Five of the dead were from Kirkville, Miss. They were Mrs. Ollie Allen, 23; Alvie Cummings, 3; Hobart Gilmore, 19; Wiley Nichols, 23, and Wiley Nichols Jr., aged 3. A sixth victim, Alton Nichols, six-week-old son of Mr. and Mrs. A. M. Nichols, of Marietta, died at a Memphis hospital several hours after the wreck.

The injured were wrapped in the blankets they were taking to their new homes in Arkansas. The dead and the seriously hurt were sent to Memphis in ambulances.

SOLONS INVITED TO TAX STUDY TOUR

NEW YORK, Oct. 29.—(AP)—All members of congress have been invited by William Randolph Hearst, publisher, to take a 10-day trip to Canada at his expense to study the Canadian sales tax system, it became known today.

Hearst, in telegrams to the congressmen, said he was proposing the trip because the United States treasury has announced a limited sales tax is under consideration.

The trip will start from Washington November 14, the telegrams said, with other members joining the train en route.

Hearst emphasized no effort will be made to propagandize the congressmen for or against the tax, and that their acceptance for the journey will not be constructed as committing them on the question.

Attache Weds.

MADRID, Oct. 29.—(AP)—William L. Finger, of Ripley, Miss., assistant commercial attache at the United States embassy in Paris, was married today in the English church to Miss Sally Livengood, daughter of Charles A. Livengood, of Walla Walla, Wash., commercial attache at the American embassy here.

Stopped Her Asthma Troubles Entirely

Cough and Wheeze Soon Left. Trouble Didn't Return.

Sufferers from asthma or bronchial cough will be glad to read this letter from Mrs. L. B. Millstead, 811 Euclid Ave., Kansas City, Mo.:

"I suffered 18 years with asthma. Finally I was so weak and my breathing was so bad I couldn't walk across the room. I started taking Nacor in November, 1928. At once I began to improve, my weight increased, the cough and asthma stopped and I was able to do my housework again. The benefit was lasting, and I can still say (September, 1929) I have no sign of asthma."

Hundreds of people who suffered for years from asthma and bronchial coughs, state that their trouble left and has not returned. Their letters and a booklet of vital information will be sent free by Nacor Medicine Co., 649 State Life Bldg., Indianapolis, Ind. Write for this free information, and find out how thousands have found lasting relief.—(adv.)

Cut Your Expenses!

The easiest way to cut expenses and save money this winter is to prevent sickness expense. Thousands of women are adopting the health habit of giving a mild laxative to every member of the family once a week. Thus preventing or checking colds, headaches, dizziness, biliousness, and constipation.

NATURE'S REMEDY—NR—being safe, mild and all-vegetable, is ideal for this family use. Try it and save sickness expense. Only 25c.

NR Tonight—Tomorrow Alright.

Nature's Remedy NR-TABLETS-NR

TUMS for the tummy! Quick relief for sour stomach, acid indigestion and heartburn. Tums are antacid. Only 10c.

To "Point-Up" Appetite Just Stimulate Bowels

Whenever the end of the day finds you out-of-sorts; food doesn't tempt you and won't digest; breath is bad; tongue coated, just chew a candy tablet before bedtime. Tomorrow you'll be a new person!

A candy Cascaret clears up a bilious, gassy, headachy condition every time. Puts appetite on edge. Helps digestion. Activates bowels.

Cascarets are made from cascara, which authorities say **actually strengthens bowel muscles.** So, take these delightful tablets as often as you please; or give them freely to children. All drug stores sell Cascarets for a dime, and no dollar preparation could do better work.—(adv.)

RESINOL STOPS THE ITCHING OF ECZEMA

Don't endure the torment another day. Just get a jar of Resinol Ointment and a cake of Resinol Soap from your nearest druggist. Bathe the affected parts with the soap and warm water, dry lightly, and apply the ointment. That's all there is to it but you will be amazed to see how quickly the itching stops, the inflammation is reduced, and healing begins.

FOR FREE TRIAL

size of Resinol Ointment and Resinol Soap write Resinol, Dept. 42-Y, Baltimore, Md.

Life of Thomas A. Edison

BY DAVID WILSON.

(Copyright for The Constitution and the N. A. N. A., Inc.)

Chapter XII.

Wizard Turns to Electric Trains.

Thomas Edison went to work on the electric railway because he thought it especially applicable for two purposes for which it has never even yet been used.

One was to provide inexpensive haulage on narrow-gauge tracks for wheat in the northwestern plains region, which in the early 1880s had scores of thousands of idle acres untillable because of lack of transportation facilities.

The other was to replace mules at ore hauling in the mountainous country of Columbia. Since the 1830s inventors had experimented with electricity as a motive power for vehicles. Several electric railways with batteries for motive power and operating on from 100 yards to a mile or so of straight, level track, had been constructed, but no progress could be made until Edison produced his highly improved 90 per cent efficient dynamo in 1879.

Two-Way Device.

The dynamo, of course, is a two-way device. Operated by a steam engine or water power, it turns out electricity. Reversed, and operated by electricity, it develops usable power. Having devised his efficient dynamo, Edison turned it on its side and had a powerful and efficient motor.

The Menlo Park (N. J.) establishment, though up to capacity in Edison's electric light experiments, was able, as usual, to respond to more demands; it had never before been asked to turn out a railroad, but it was able to live up to its reputation for producing anything asked of it.

May 13, 1880, everything was ready to go. A curving track a third of a mile long was laid. Two cars, one covered by an awning, the other closed, were at hand. The locomotive had started life as a flat dump car. A 12-horsepower dynamo, somewhat remodeled for greater efficiency, was the motor. Friction pulleys connected it with the flanged wheels.

Two dynamos—"Long-waisted Mary Anns" the Edison workmen called them because of their shape—furnished the power.

The "train" moved a few feet, but the friction gears went to pieces under the strain.

Belt Drive.

A belt drive was tried next, and when a collection of resistance boxes was installed so the current could be turned on gradually, the locomotive worked. Later another locomotive, with cab and cowcatcher, and another car, labelled "Pullman," were added to the rolling stock. The equipment was used for years for experimental work and the locomotive still survives.

The railway worked, but engineers insisted electricity was not a practicable motive power, and Edison was too busy with his central lighting station project in New York city to try to promote its development. The wheat states were lacking in interest in his plan to haul their wheat cheaply, with electricity generated by windmills stuck up on the prairies.

Then a party of engineers from Bogota, Colombia, came around, hinting at backing if the locomotive would work on steep grades with sharp turns. Edison constructed a 45 per cent grade so sharp that the track had to have a 30-degree bank to keep the cars from turning over. The locomotive worked perfectly. The visitors were much interested. They left to talk it over. They never came back.

Every now and then for several years someone would nibble at the idea of the electric railway. The Northern Pacific was on the point of trying electricity for mountain hauls, when it went bankrupt. Electricity for city use, to get rid of unhealthful and uncomfortable smoke from steam trains, was advocated. Edison derided overhead trolleys and devised the system of contact through a slot with a third rail laid beneath the street, but it was years before any company tried out his system. It worked perfectly.

In 1883 the Electric Railway Company of America was formed to push the Edison electric railway system, but it was a failure from the start.

Edison was left with a whole series of patents which in later years more than paid for his expensive experiments, but which never netted him any such returns as might have accrued had the engineers of the early '80s been more ready to accept a new development in transportation.

After the completion of the first central lighting station in New York and the flop of the Electric Railway Company, Edison slowed down in the production of patentable ideas.

He was devoting himself to improving, more than to originating. Commercial electric lighting was an accomplished fact, but none knew as well as its inventor how crude was its condition. The search for the best bamboo for carbon filaments was extending all over the world, and thousands of samples were being tested.

Many Ideas.

Edison dabbled with many ideas. One was the magnetic ore separator, which was not fully developed until later. Another was a form of wireless telegraphy which, had Edison been less occupied, almost surely would have enabled him to precede Marconi in making wireless practicable. He also devised improvements in the talking machine, at that time still a wonder of the world but not yet past the exhibition stage.

In 1884 Edison took out only 24 patents, nearly all connected with electric lighting. In that year his first wife died, leaving him with three young children. Very little is recorded of the first Mrs. Edison or of Edison's family life in his years with her. That he even had a home life is amazing, with the amount of work he had done almost without cessation since his marriage. But the blow that her death was to him is reflected in the records of the patent office.

In 1885 Edison concentrated on telegraphy, without wholly neglecting of course, electric light improvements. Of the 17 patents he took out in that year, 16 related to telegraphy. A widower, he had turned his mind to the experiments of bachelor days.

The most interesting of the 1885 patents covered a system of telegraphing from moving trains, the telegraphic impulses being transferred by induction from the train to regular telegraph wires along the side. By accident, this wholly practicable system was laid on the shelf almost untried.

By the end of 1885 two projects were dominating Edison's attention; his second marriage, and the abandonment of Menlo Park, long outgrown and overcrowded, for the fine establishment at West Orange, where he ended his life work.

Next: Edison's second marriage; his new laboratory and home in West Orange.)

ATLANTA U. LIBRARY TO LAY CORNERSTONE

Attended by impressive ceremonies, the cornerstone of the new $300,000 library of Atlanta University will be laid at 3 o'clock Sunday afternoon, according to an announcement Thursday by President John Hope, inviting the public to attend.

The ceremony will be conducted by the Masonic Grand Lodge of Georgia. Addresses will be delivered by Kendall Weisiger, a member of the board of trustees of Atlanta University and chairman of the library building committee, and by Captain A. T. Walden, president of the Alumni Association of the university.

The new library, made possible by a gift from the general education board, will be an imposing brick structure conveniently located between the campuses of Spelman and Morehouse colleges, two of the institutions affiliated in the formation of the new university. The library is to serve not only Atlanta University and its affiliated colleges, but also the other three local institutions of higher learning for negroes—Morris Brown College, Clark University and Gammon Theological Seminary, which may enter into co-operative arrangements with Atlanta University for its use.

The building will cost about $300,000 to construct and equip. The plans were drawn by James Gamble Rogers, of New York city, architect for Yale, Northwestern and other universities, and construction is by the Barge-Thompson Company of Atlanta.

KELVINATOR OPENS NEW SALES DRIVE

The Kelvinator Corporation has launched a new campaign, the "Silver Seal," which started October 19 and closes December 24.

The "Silver Seal" is a special Kelvinator name-plate which screws on to each electric refrigerator sold between now and Christmas, under which will be engraved "To Mother from Dad," or any other presentation line desired by the purchasers, personalizing the gift.

Fifty thousand dollars in cash and desirable merchandise will be distributed to successful salesmen who earn "silver certificates" issued for sales made. The first prize in the salesmen's contest is $1,000 in cash. Another feature is the "Silver Seal" savings plan, with which goes a miniature Kelvinator bank, into which prospects may deposit a few pennies a day thus accumulating the down payment to come due at Christmas time.

BUSSES TO SUPPLANT SERVICE BY TRAINS

The Georgia public service commission Thursday set a new precedent in enforcement of the motor carriers act. The commission granted application of the Central of Georgia railway to discontinue its train passenger service between Augusta and Millen and substitute bus service operated by the Central of Georgia Transportation Company, a subsidiary, in direct competition with an existing motor line.

The commission granted authority to the Seaboard Air Line railway to eliminate its passenger service between Columbus and Albany by discontinuing two passenger trains now in operation. Bus service will be instituted later by private operators, it was said.

ROSE SHOW TO OPEN AT HASTINGS' TODAY

Golden Dawn and Olympiad, the two new rose sensations that are being acclaimed throughout the country, will be featured in the fall rose exhibition to be held at H. G. Hastings Company today and Saturday.

Lemon yellow and of Australian origin, Golden Dawn has won popular favor because of its lasting color, and fragrance. Olympiad, unique, lustrous, oriental scarlet, due to its shape and color, is claimed by growers to be the finest rose in 25 years.

The exhibition will include "Fashions in Roses," displaying many modern creations and colors such as autumn, Talisman, Abol, Ville de Paris, Caledonia and Charles P. Kilham. Hundreds of blooms of standard favorites also will be shown.

RESCUE WORKERS IN COUNCIL HERE

General James William Duffin, commander-in-chief of the American Rescue Workers, at the thirty-seventh annual council of the organization here Thursday estimated that at least 500,000 unemployed people from the north would be kept from becoming stranded in the south this winter.

General Duffin pointed out that it is a common thing for unemployed people from the north to come south for the winter in hope of finding employment. Every effort is being made by northern posts of the American Rescue Workers to keep these unemployed people in their own locality.

The American Rescue Workers have made great strides in rescue work during the past year and plans are being made for even greater work for the coming year. Strenuous efforts are being made to take care of needy families during Thanksgiving and Christmas as one of the features of the organization.

Among the 125 delegates, who represent every section of the country, are General Duffin's staff: Colonel John Duffin, national secretary; Colonel Thomas Paine, commander of the southern territory; Colonel Samuel Ernst, commander of the Dixie territory; Colonel John Gosset, commander of the northeastern territory, and Colonel Joseph Duffin, commander of the western territory.

SWELLING REDUCED

And Short Breathing relieved when caused by unnatural collection of water in abdomen, feet and legs, and when pressure above ankles leaves a dent. Trial package FREE. Dept. 536. COLLUM MEDICINE COMPANY 406 Whitehall St., Atlanta, Ga.

Apply This Once And Kill the Itch

A new preparation known as "Sit-i-cide," being a liquid, thoroughly penetrates the skin, going into every pore, crevice and wrinkle where parasites hide, and kills every one of these parasites with one application, in thirty minutes.

Sit-i-cide is immediately effective in destroying parasitic itch (scabies) and is sold by all druggists at 60c, or sent direct upon receipt of price. Sit-i-cide Co., Inc., Commerce, Ga.—(adv.)

U. S. RAILROAD AID TO AWAIT PARLEYS

Officials To Confer With I. C. C. on Surcharge-Pool Proposal.

WASHINGTON, Oct. 29.—(AP)—Administration plans for helping the railroads have been shunted onto a siding to clear the track for negotiations between transportation officials and the interstate commerce commission.

The proposal of the latter that revenues be increased by imposing surcharges and pooling the income from them for the use of all the lines is the subject of the discussions. Until they are ended, the administration intends to be only an alertly watchful spectator.

While members of the advisory committee of the Association of Railway Executives were knitting their brows today over the problems of the machinery needed to operate the surcharge-pool, it became known that all thought of wage cuts has been abandoned for the present.

The committee today received the report of a delegation which yesterday began informal and preliminary talks with commission members and then consulted with employes of some of the roads. They hope to complete their plans in time to report to the association at its meeting in Chicago next week.

The commission's plan, made when it rejected the plea of the lines for a general 15 per cent increase in freight rates, contemplated surcharges of three to six dollars a carload on all traffic except farm products.

From the pool created by these charges money would be given to weak but solvent lines for the redemption of their bonds and other purposes. The railroad officials, who have always opposed the pool idea, have objected to the gift provision, maintaining that sums advanced should be loans.

The administration became acutely interested in the situation when it became apparent that it was affecting hundreds of small savings banks. These institutions had invested their funds in railroad bonds. But earnings of the carriers had fallen to such an extent that it seemed unavoidable that the securities would have to be removed from the list of savings bank investments approved by state laws. Conversely, the situation threatened the roads with loss of an important financing source.

Reports of pending pay reduction negotiations permeated Washington today. Hot on their heels, however, came authoritative denials from railroad and administration officials.

One rumor had Secretary Doak, himself a railroad labor executive for a quarter-century before he became labor secretary, negotiating a temporary cut with the brotherhoods. Doak firmly denied any connection with such moves, asserting he could have nothing to do with them either privately or in an official capacity.

City's Population 11,500 in 1859-61, Old Atlanta Directory Reveals

Atlanta 72 years ago, a bustling city of 11,500 souls, was first listed in directory form when Williams Directory and Business Mirror of 1859-1860, came from the press a compact little volume of school-book size. One of the few known copies of the book today is the property of Mrs. S. C. Styron, of 409 Loomis avenue, S. E.

Excellently printed with the elaborate type of the period, the directory listed only a few thousand names, although the population was estimated at more than 11,000. Evidently the compilor considered only those in trade and professions. A foreword to the book by G. B. Haygood, Esq., an attorney at law, furnishes a brief history of Atlanta from its birth up to that time.

The directory was the property of W. M. Garvin, grandfather of Mrs. Styron, into whose hands it came when Mr. Garvin died.

The exalted language of the day is reflected in the foreword with Lawyer Haygood describing the position of Atlanta on a ridge dividing the Atlantic and Gulf of Mexico: "So that here in the heart of the city, the marriage of the waters of the Atlantic and gulf might have been celebrated high in air, by our own engine companies, drawing their supplies the while, from the natural fountains, flowing thence to their far-distant destinations in the bosom of the Atlantic and the gulf."

In 1854, the directory sets forth, the population of Atlanta had reached 6,025, and the following years saw an increase of 1,000 people annually. The assessed real estate value in 1859 was $2,760,000.

Evidently, the saloons of the day hardly figured as business establishments, for the author of the foreword said:

"The number of stores in 1854 was 57, exclusive of drinking saloons, and the amount of goods sold in 1858 is believed to have been in excess of $3,000,000."

At that early date Atlanta had acquired the title of Gate City of the South and four railroad lines connected the city with other sections.

Another interesting feature of the directory was the explanation of how Atlanta came by her name. Thus was the explanation given: "These Atlantic headlands, when embodied in the noun Atlanta, to our mind, meets the demand and represents the ideal of the things sought after, and the mind rests upon it as the thing signified by the several indices pointing to Atlanta as the proper name for such a city, in such a place. This we now state to the public as the true derivation, sustained by the facts in the case."

The ancient directory is still in a good state of preservation and a perusal of contents is interesting in many respects. Names now famous as leaders in commerce and civic affairs are found in the list of inhabitants of those years.

MANGUM INQUIRY HITS NEW SNAG

The hope of connecting the murders of Bennie Lichtenstein and Wheeler Mangum through the medium of ballistics was definitely out of the picture Thursday, it was indicated by Solicitor-General John A. Boykin when a report received from Maurice B. O'Neil, superintendent of identification bureau at New Orleans, stated that bullets fired in the two killings could not be compared.

The letter stated that the conditions of the bullets were such that no comparison could be made, and that in Mr. O'Neil's opinion they could not be compared even by New York experts.

Autographed Copies of Robert S. Henry's Story of the Confederacy TODAY AT MILLER BOOK STORE 64 N. BROAD STREET

Month-End Clearance

Of 75 Better

Felt Hats

Priced From $7.50 to $15!

$2.44

For Quick Sale

MILLINERY—HIGH'S SECOND FLOOR

J·M·HIGH CO. "49 Years of Underselling Atlanta"

Sale! Misses' and Growing Girls'

SHOES

Dark brown calf trimmed with alligator. Sizes 11½ to 2. 2½ to 8. $4.95 values **$2.95**

Growing girls' dressy patent pumps with silver kid and pebble grain at throat. AA to B. 2½ to 7. Excellent values **$5.00**

Patent strap trimmed with silver kid and pebble grain, on vamp and strap. Side buckle. AA to B. 2½ to 7. Today at only **$5.00**

SHOES—HIGH'S STREET FLOOR

J·M·HIGH CO. "49 Years of Underselling Atlanta"

Month End **CLEARANCES**

Because our stocks must be kept fresh, seasonable and desirable, we are weeding out all odd lots and broken assortments in a month-end clearance. Quantities are limited, so we cannot fill phone or mail orders. Be early!

Here are a few examples of the rare bargains.

Toilet Goods

15c Ivory Snow. Two for.. 15c
$1.00 Richard Hudnut Three Flower Compacts. Single cake powder or loose powder...49c
50c Woodbury Creams, Cold and Facial 39c
50c Vivadou Shaving Cream. 19c
$1.00 Cheramy Dusting Powder 44c
25c Mennen's Borated Talcum, 3 for 44c
$3.75 Renaud Gardenia Perfume, 1-oz. $1.00
50c Luxor Dusting Powder. Delightfully fragrant. With Velour Puff 39c
$1.00 Novelties. Fancy Powder. Jars with Puffs in lovely pastel shades. Metal and glass containers 59c
50c Couettes. J&J Pads of Cotton for Boudoir use.....15c
$1.00 Coty Compacts. Naturelle only 48c
25c Luxor Cold Cream Facial Soap 15c
$2.00 Hot-water Bottles complete 59c

HIGH'S STREET FLOOR

Gloves, Vests Kerchiefs and Hosiery

$1 Imported Slip-on Gloves. 64c
6c Novelty Cotton Handkerchiefs 3c
10c Men's Soft Cotton Handkerchiefs, plain .....6 for 29c
$1.19 Chiffon Silk Hosiery. Picot top and full-fashioned....69c

HIGH'S STREET FLOOR

Jewelry

Values to $1

Necklaces, Bracelets, Earrings, Brooches. Assorted styles on metal. Novelty beads, etc. A great variety. At a give-away price. **15c**

HIGH'S STREET FLOOR

Handbags

Values to $1.49

Some real leathers, leatherette and fabric—some with zippers, some fitted. **49c**

HIGH'S STREET FLOOR

Notions, Stationery and Stamped Goods

Buckles, values to 98c..... 9c
49c Scissors 23c
39c Stamped Hooked Rugs..23c
Pictures, values to $1.00....49c
39c Stationery 15c
29c Bridge Cards 19c

HIGH'S STREET FLOOR

Clearance of Odds and Ends in DINNERWARE

50c Values 10c
75c Values 15c
$1.00 Values 25c

25c to 34c Glassware

Odds and ends. Green, rose . . . and crystal with black base. Goblets, iced teas, sherbets, wines. **19c**

$1.69 Table Lamps.....$1.29
$2.98 Lounge Lamps $1.98
59c Fish Bowl and Stand....25c

HIGH'S STREET FLOOR

Clearances from the Third Floor

$1.00 Rayon Bloomers for Women, each....45c
$1.00 Women's Rayon Combinations—Gowns—Pajamas—Dansettes (slightly soiled but will launder beautifully), each....69c
$1.49 Rayon Teds and Shorts for Women (soiled). Broken sizes, $1
$4.98 Silk Gowns—Teds—Pajamas (slightly soiled), each....$1
89c Rayon Twill Slips in Women's Sizes, each....59c
$2.98 and $1.98 Satin and Crepe de Chine Slips. Women's and small sizes. Each $1
$1.98 Nurses' Uniforms in Broken Sizes—All White, In Broadcloth and nurses' cloth, good value. Each....$1
$1.00 Cotton Knit Body-Waists. Union Suits in Tight Knee and short-sleeve styles. Each 69c
$1.98 Infants' Silk Coats in Pink Only—Sateen-Lined. (Slightly soiled), each $1.29
$1.39 Tots' Print Wash Dresses With Panties—Elbow Sleeve. 2 to 6 years. Each 78c
$1.00 Girls' Union Suits in Cotton Knit. Both Long and Short sleeves in either tight or French leg styles. Broken sizes. 2 to 14 years. Each 50c
$5.00 Corsets and Girdles. Step-in Side and Front Fastening. Broken sizes. Just 50 of these, so come early. Each....$1.95
89c Girls' Muslin Slips and Combinations. Lace and Embroidery trimmed. Sizes 7 to 14. Each....48c
59c Girls' Rayon Bloomers and Combinations. Pink only. Sizes 2 to 12. Good quality at this price. Each....39c
$1.00 Girls' Raincoats, Attractively Made. Sizes 7 to 12 Years. Each 50c

Remnants $1 to $1.49 Silks

1 to 4 yds.

—Flat Crepes —Satin Crepes —Georgette **69c Yd.** —Canton Crepe —Printed Crepes —40 Inches Wide

Remnants Wool Goods

$1.48 to $1.95 Values---Today

1 to 3 yds.

—Wool-Mixed Tweed —Smart Flannels **88c Yd.** —Wool Crepe —Wool Serge

HIGH'S STREET FLOOR

Men's and Boys' Clearances

$1.00 Men's Shirts and Drawers. Medium weight. Sizes 30 to 46, ea..59c
35c Men's Sox. All sizes. Each....21c
$1.00 and $1.50 Flannel Polo Shirts. Green and tan. Sizes 38 to 44, ea. 69c
15 Boys' $2.98 and $3.49 Raincoats. Sizes 6 to 16....$1.49
Boys' 78c and $1.00 Shirts. Broken lots and sizes....39c
12 Juvenile $7.95 Overcoats. Sizes 2 to 5....$4.74
Boys' $1.00 to $1.98 Hats and Caps. Broken lots....39c
12 Boys' $5.98 to $9.98 Suits. Broken lots and sizes with 2 knickers or 2 long pants....$3.74
$2 and $3.50 Stout Boys' Knickers. Wool or khaki. Broken sizes, 10 to 20 ....98c
7 Stout Boys' $19.95 and $25.00 Suits—with 2 long pants. Sizes 17 and 18 only $9.98
Boys' $1.00 "Minneapolis" Knit Union Suits. Size 2 only....39c

MEN'S AND BOYS' STORE—HIGH'S STREET FLOOR

Furniture--Rugs--Curtains--Draperies

$129.50 2-Piece Living Room Suite. Pillow back—tapestry cover, $89.50
$289.50 Grand Rapids 6-Piece Bedroom Suite (used) $150
$675 10-Piece Solid Mahogany Duncan Phyfe Dining Room Suite..$350
4-Piece Mahogany Finish Colonial Style Bedroom Suite....$69.50
$12 to $19.50 Occasional Tables....$11.95
12 to 15 Fine Table Lamps. 8 styles....$5.95
$12.50 Mirror, 4 styles.....$5.50 **8 All-Cotton Mattresses**.....$5.95
$39.50 Enameled Clocks...$19.50 **$6 Bedroom Chairs**....$3.95
$89.50 Odd Sofas, floor samples....$39.50
$149.50 2-Piece Bed Davenport Suite. All-over mohair....$98.50
$98.50 Davenette. Will open to a full-size bed. Denim cover...$64.50
$119.50 Chinese Chippendale Sofa. Floor sample....$69.50
45 to 60—Odd Lot of Fine Chairs, Overstuffed. All shapes....Half Price
25 Room-Size Felt Base Rugs. Were $7.95, now....$4.95
Only 8 Alexander Smith & Sons Seamless Axminster Rugs. 9x12 and 8.3x10.6 ....$19.50
80 Pairs $1.00 Criss-Cross and Priscilla Curtains. Pair....77c
300 Rayon Damask Squares. Suitable for Pillow Tops and Table Covers. Each 29c
Only 350 yards Cretonne in colorful designs. Shadow-warp and floral patterns ....11c Yd.
Just 250 yards 49c double-faced extra heavy Cretonne Tapestry and Shadow effects ....39c Yd.
Only 300 yards 49c grade Crescent Felt Base Floor Covering, made by the Congoleum Co. Cut from the roll....37c Yd.
Just 30 Imported Oriental Rugs 4.6x6.6. Persian designs and fringed ends $9.95
Only 12 Auto Seat Covers for Coupes and all makes of cars....88c

HIGH'S STREET FLOOR.

J·M·HIGH CO. "49 Years of Underselling Atlanta"

THE CONSTITUTION
CLARK HOWELL
Editor and General Manager.
Clark Howell Jr., Business Manager.

Entered at the Postoffice at Atlanta as second-class mail matter.

Telephone WAl. 6565.

SUBSCRIPTION RATES.

	1 Wk.	1 Mo.	3 Mo.	6 Mo.	1 Yr.
Daily and Sunday	....20c	90c	$2.50	$5.00	$9.50
Daily only ...	16c	70c	2.00	4.00	7.50

Single Copies—Daily, 5c; Sunday, 10c.

By Mail Only.

Sunday	10c	45c	$1.25	$2.50	$5.00

R. F. D. and small or non-dealer towns for 1st, 2nd and 3rd zones only.
daily (without Sunday), 1 yr. $5.00
Daily and Sunday, 1 yr. $7.50

KELLY-SMITH COMPANY, national representatives, New York, Chicago, Detroit, Boston, Philadelphia, Atlanta.

THE CONSTITUTION is on sale in New York city by 2 p. m. the day after issue. It can be had: Hotaling's News Stand, Broadway and Forty-third street (Times building corner); Shultz News Agency, at Bryant Park and Grand Central Depot

The Constitution is not responsible for advance payments to out-of-town local carriers, dealers or agents. Receipts given for subscription payments not in accordance with published rates are not authorized; also not responsible for subscription payments until received at office of publication

Member of The Associated Press.
The Associated Press is exclusively entitled to use for publication of all news dispatches credited to it or not otherwise credited to this paper and also the local news published herein.

ATLANTA, GA., OCT. 30, 1931.

OUR BANKERS PLAY BALL.

The meeting of the bankers associated with the Atlanta Federal Reserve bank district results in their full decision to co-operate with the National Credit Corporation for the relief of the commercial banks from the burden and menaces of their "frozen assets"—which means the paper evidences of loans not eligible for rediscount by the federal reserve banks themselves.

There is no need now to discuss with whom the plan of the National Credit Corporation originated. It is enough to be agreed that the launching of it is most timely; that the necessity for it is so generally recognized by the lately bewildered bankers themselves; and that the promise of what it can do to liquify the accumulated and log-jammed credits of the people has taken a great load of real and imaginary fears off the spirits of the business world in general.

The chief assurance is that the use of $500,000,000 of inactive bank capital, surplus and deposits in giving a new reliability and pliability to present unpayable loans will enable the banks nation-wide to carry on with their responsible customers.

The common explanation for multiplied bank and commercial failures has been "frozen assets." The inconvertibility of otherwise perfectly safe credits has compelled receiverships, bankruptcies and other forced liquidations that still further impounded assets, deflated their values and increased the losses in business that might have been avoided had the plan of the National Credit Corporation been in operation during the past five years, at least.

The agreement of the bankers in this federal reserve district to fully co-operate with the National Credit Corporation should mean an early easing of banking conditions.

GUARD THE HIGHWAYS.

Timely warning of increased losses to be expected from automobile accidents with the extension of the good roads system of the state unless renewed activity is shown by county officers in detecting traffic law violators, was sounded by Secretary of State Wilson in his address before the Macon Kiwanis Club.

Our county officers should realize that every added mile of paved road means just that much more opportunity for speeding and reckless driving, and should tighten up on their control accordingly. If they do not, even worse conditions than those which now exist are to be expected.

As the situation is now in many counties of the state, roads constructed with the tax moneys for the convenient and safe use by all of the people are being turned into hazardous speedways by a criminal and careless element of drivers who care nothing for the safety of the public.

The apathy of the public toward the constantly increasing toll in life, limb and property which is being taken by the willful disregard of the law on the part of those who careen up and down our public thoroughfares, is an anomalous feature of life in America today.

We as a nation were aghast at the loss of life among our soldiers on the battlefronts in France, but now we take apparently as a matter of course a condition on our public highways that takes more lives each year than were lost during our entire participation in the World War.

Georgia now has the unenviable reputation among tourists of being a state of speed traps and unenforced traffic laws. That condition we must change to one of equal and firm enforcement of the law or we must pay a fearful price in life and property.

FRONTING A REAL DANGER.

The people of Atlanta will find themselves this morning walking on the ragged edge of a humiliating failure such as has never before stained the pages of our history.

The Community Chest and Emergency Relief fund is not being subscribed with the accustomed spirit and speed of the citizens who for many years have supported this means of economically and effectively distributing community relief to the poor, the sick and the emergency distressed.

The outlook for the total budget is not what it should be when we consider the average ability of our people to contribute to so appealing a cause—one that challenges their humanity, Christianity and sense of civic obligations. Doubtless thousands of men and women usually enrolled in the Community Chest campaigns are hesitating only to apprehend what is needed to fill up the fund and then will decide what their contribution should be.

But the time for hesitation is over; the time for quick and liberal action is at hand. Any one familiar with the resources of the people—bankers who know best their savings and surpluses; the executives who know the earnings of their employes and their economic comfort; the industrialists who know the volume of their weekly and monthly pay rolls—these all know that the people of Atlanta at large are as able today to fill up the asked-for funds as they have ever been in the past.

The appeal for the Community Chest is made to the people who have not been stung to the quick by the incidents of the business depression, and they are more than 90 per cent of our whole population who are in gainful occupations. Every one of them is able to tithe himself and not to his hurt to make the Chest collection complete. And not to make it that will be to inflict a wound upon the character of Atlanta that will be long in healing. So the Chest must not fail!

LAMONT'S "PINEAPPLE."

The Lamont member of the "House of Morgan" now adds to the sorrows and confusion of republican party managers by announcing that their tariff policy is a chief cause of the economic depression in this country. Many democrats told them that from the beginning of the 1929 extra session, but that did not feaze them.

Now, however, when one of the big voices of the financial world, potential abroad as well as at home, steps out into the spotlight and points his expert finger at the Hoover-Grundy act as the chief vampire now sucking away the life-blood of American industry and enterprise, they must listen with open ears and find a defense for their phlebotomist pet.

The Morgan people know more, perhaps, of the influences that make for or against American prosperity than any statesman to be found in Washington, either in the administration or in congress. When one of them as thoroughly advised as Mr. Lamont says that the tariff in its present shape is wholly unsuited to a great creditor nation, such as the United States have become, and is doing irreparable damages to our foreign trade relations without stabilizing and protecting those at home, republican leaders like Smoot and Watson and Hawley cannot afford to stand mute as if ignoring Lamont's authority.

It will be of national interest to listen for their replies and to weigh their assertions of the good of their tariff against the evils of it which have so plainly been pointed out.

Laval has not yet reached home and doesn't know whether for him it is to be bouquets or brickbats?

Senator Jim Watson says the democrats will organize the house and proceed to furnish alibis for the republicans. Jim needs a few for personal use.

Quite likely Hoover agrees with Tom Jefferson that "the presidency is a splendid misery," only changing "splendid" to something more like the fact.

Senator Borah, who is anything but diplomatic, gets into a peck of troubles with his foreign relations.

The Russian rulers seem disposed to teach the Japanese the difference between a czarist and a soviet red army. But a Jap is not an easy bird to teach.

THE WORLD'S WINDOW

BY PIERRE VAN PAASSEN

France and Germany.

Few observers will deny that the relations between France and Germany form the crux of the European situation and consequently of the world situation. I take it for granted, of course, that nobody adheres any longer to the idea that the present economic depression is a purely local phenomenon. The whole world is involved. The economic fabric is one and indivisible. Just as soon as one member begins to suffer, the others are not long in following suit. If this is so, the greatest importance must be attached to Premier Laval's efforts to come to an understanding with the reich. For if France and Germany can hit it off together, the root of the trouble will have been tackled and we may with confidence look forward to a restoration of normal times.

There are rumors and I collected a few in the highest quarters—the French ministry of the interior—that France is willing to take over the whole German industrial and financial situation, run the reich's railways, operate its banking system, regulate its import and export, etc. Not directly, of course. Such a course would be inacceptable to German national dignity. But through the instrumentality of boards of supervision and a corps of advisers.

Germany, from her side, is asked one condition; namely, that she cease agitating for a revision of the treaties and the right to unlimited armament. It is a condition of far-reaching importance. And men like Hitler can scarcely be expected to subscribe to it. But there are yet the possibilities of compromise. France and Germany must simply get together. The fate of the world depends upon it and nothing less.

* * * *

Hitler Rehearses.

Just to show the world how powerful the movement has grown that he heads, Herr Adolph Hitler, the ex-house painter, staged an imposing demonstration at Bad Harzburg. Ten thousand of his Nazi followers acclaimed the chief in the brown shirt and hailed the day when he finally will march on Berlin to chase "the democratic rabble." It was said after the show that the German hemp industry will have a boom after Hitler gets into power. The Hitlerites themselves said so, meaning that there will be a good deal of hanging.

Everything did not go smoothly at the demonstration, however. The Nazis quarreled with the Steel Helmets for precedence in the big parade and at one time Herr Hitler, warned by his cronies, had to send in a hurry-up call for the police. The trouble was that five communists had gathered at a local cafe. They were quickly arrested. And a good job they were, else they might have done some harm to some 10,000 brown shirts.

When the announcement of the demonstration was made and Bad Harzburg was mentioned, I looked it up on the map. To my intense satisfaction I found that the town is located on a stream called "Hullaballoo."

* * * *

Adolph's Angry.

While on the subject of Adolph Hitler it may be interesting to note that the Racist Observer, the gentleman's party newspaper, carried a little notice recently referring to our own description of the Nazi chief and a former demonstration of the brown shirts which we attended. As this description appeared in this newspaper, it may be well to quote here from the comment it evoked in the Munich sheet.

"We will not let ourselves be swayed by the prattle of racially inferior persons. We know what we are driving at. Germany must be purified of all the foreign scum and once we are in power writers like PvP will enter at their own risk. We will know how to deal with his ilk. The Teutonic people have been spat upon and trodden underfoot long enough. But the hour of revenge approaches."

Seeing that the Hitler paper has seen fit to comment in that way, we will content ourselves with replying: "As soon as Adolph Hitler can supply proof that he is racially as pure Teutonic as we happen to be it will be time enough to enter into a debate on racial superiority, but not before."

As to the threat about entering Germany, we intend to go there right next week and the prospect of meeting gents who call for the police when there are five communists drinking a glass of beer holds no terror for us.

(Copyright, 1931, for The Constitution.)

BONERS

The Pharisees were bad people who used to wash.

BONERS are actual humorous tid-bits found in examination papers, essays, etc., by teachers.

The possessive of "it" is a girl like Clara Bow.

* * *

Minors are gold diggers.

* * *

The general direction of the Alps is straight up.

* * *

The four principle occupations of people are, addition, subtraction, multiplication and division.

* * *

A philanthropist is one who has the power of throwing his voice.

* * *

The only sure way of detecting tuberculosis is by X-ray or with a horoscope.

* * *

What do the people of northern New York raise?

Children.

* * *

The human skin is a tough palatable substance.

* * *

Cleopatra died because she was bit by a wasp.

(Copyright, 1931, for The Constitution.)

EVERYDAY QUESTIONS

BY DR S. PARKES CADMAN.

Schenectady, N. Y.

Why are there not more educational movies which would be extremely valuable for both adults and youngsters?

Despite numerous obstacles steady progress has been made in producing this kind of motion picture. Moreover, the cost of production is high and the demand is so limited that producers are reluctant to incur the necessary expense involved in educational films. Those which depict the wonders of nature, the achievements of historical personalities or the fascinating processes of machinery and the research laboratory, have a hard time when they are sandwiched in between a really clever comedy and the exciting adventures of a crook or a gunman. Children are not normally disposed to transfer their attention from these productions to those which demand their serious concentration. The average youngster is firmly convinced that school hours are quite long enough and that home work is a nuisance.

Considerable preliminary preparation is also required of teachers and parents if the children are to get good results from educational "movies." It is exceedingly difficult to produce these because clever actors do not always have the necessary knowledge for the parts they assume, and again, historical or educational experts are quite often very indifferent artists.

Yet the value of the educational "movie" is more and more appreciated by the best producers. We have but to look back on the last 100 years of scientific discovery, geographical exploration, artistic and religious achievements, and the famous personalities therein involved, to understand that with first-rate screenings these events and personalities can be made attractive as well as helpful for our children.

* * *

Trenton, N. J.

Do you believe the president should call a special session of the senate to decide on our entrance into the World Court?

I do. Fifty-seven national organizations of our country advocating the control of war have petitioned President Hoover to convene the senate in November, 1931, for the sole purpose of acting on this matter. They base their plea on the universal economic distress largely traceable to the consequences of the World War, and also on the fact that capital will not be invested under existing conditions which threaten the recurrence of another similar conflict.

Notwithstanding the creation of numerous agencies for the substitution of law and justice in place of the irrational methods of armed conflict, preparations for war proceed apace, and today more money is being spent in expectation of its outbreak than was the case even before 1914. This anomalous state of affairs drains the sources of temporal prosperity already depleted by a severe business depression, while the uncertainty of America's attitude toward the court intensifies the difficulties and risks in the situation.

Some nations make sinister implications about our abstention from the court. Others lament the loss of strength and prestige thus inflicted on it. Every president and secretary of state since the establishment of the court have supported our entrance into it. Should the senate do likewise, this republic will fortify the splendid stand taken on the pact of Paris which outlawed war as an instrument of political policy. She will show herself willing to submit justiciable controversies to methods of peaceful settlement. And she may regain thereby that moral leadership which is more vital for Americans than supremacy in wealth or commerce.

* * *

Pittston, Pa.

What has been the record of the World Court and what should be the connection of the United States with that court?

Its official name is the Permanent Court of International Justice. Since 1920, when it was established, it has made a series of impartial decisions determining complicated issues between nations who recognize its jurisdiction. Judge Bustamante says that "all the races, all the continents, all the forms of civilization are before the court. Swiftly and finally the conception and practice of law and justice in international relations has conquered the world."

The Pact of Paris necessitates the court because it pledges nearly 60 nations, including the United States, to resort to peaceful methods in the settlement of their controversial problems. Clearly the solution of such problems in harmony with reason and good will is infinitely more likely to be effected by the court than by the lesser and at times condemnable proceedings either of rival diplomacies or of war.

It is significant that this august tribunal now numbers ex-Secretary of State Kellogg among its members. He represents the central mind of his countrymen, since the court in which he thus officiates was originally an American project.

As for our connection with it, in 1926 the senate decided in favor of membership therein with five reservations. The three protocols necessitated by the reservations have been signed (or will be) by the rest of the constituent powers. These instruments safeguard the rights and duties of our nation. President Hoover has formally accepted them and placed the whole matter before the senate for its ratification.

I have already said in this column that I heartily support the entrance of our country into the court. I believe this to be the predominant desire of my fellow citizens. They feel that the hour has struck for us as a people to assume our full share in the indispensable service the court is rendering to world justice and peace.

(Copyright, 1931, for The Constitution.)

Health Talks

BY DR. WILLIAM BRADY

GRINDING THE TEETH IN SLEEP.

Sometimes children who grit or grind their teeth in sleep really have round worms (Ascaris lumbricoides). Drs. Keller, Casparis and Leathers recently studied 107 white children and 60 negro children, in whose feces ascaris eggs were found (by microscope, the eggs of worms being invisible to the naked eye) and in no less than 32 per cent of the white patients and 25 per cent of the negro patients with round worms the doctors elicited a history of gritting or grinding the teeth in sleep.

This would probably be sufficient to convince any ignorant person that worms are the cause of gritting or grinding the teeth in sleep. But why is it that two-thirds of the white children with worms and three-fourths of the negro children with worms never ground their teeth in sleep, so far as their parents knew?

The doctors selected another list of children, 54 white and 69 negro children, in whose feces no worm eggs were found, which fairly proves they had no worms. But these children in Tennessee seem perverse and unreasonable. In 11 per cent of the white children without worms and in 16 per cent of the negro children without worms, the parents noticed gritting or grinding of the teeth in sleep.

At that, I'll bet a ray of intelligence against a bottle of Dr. Somebody's Unfailing Worm Solvent that the harpies in Tennessee are just as certain what grinding of the teeth spells as are the ignorant old women anywhere else.

One writes me from Michigan that her grandson ground his teeth in sleep. So she got a bottle of old Dr. Somebody's Vanisher for Worms, and she actually saw little white specks in the feces which she claims were eggs from worms, and the boy never again ground his teeth. The most remarkable eyesight on record—she saw what ordinary folk require a microscope to see, if we can take her yarn seriously.

Another ignorant person writes anonymously that "my little sister ground her teeth in sleep and mother said it was worms and gave her "Grandma Green's Notorious Powders" —formerly called "worm" powders but now called "condition" powders—owing, perhaps, to cantankerousness on the part of federal authorities who object to too raw lying on the label. This had "excellent results in a few days." Whatever that may mean. At last analysis Grandmother Olive's humbug powders consisted largely of rhubarb and soda. Physic and alkali. Not bad for some of the trifling disturbances which busybodies and harpies so nonchalantly diagnose "worms," but not worth a picayune if the child really has worms and the disturbance is actually caused by the worms.

I don't know what causes grinding of the teeth in sleep. A medical friend sends me his idea about it. He thinks it is often due to excessively acid urine and irritation of the urinary tract. Alkalis such as common soda should be given to decrease the acidity of the urine. The child should have less meat and more vegetables and fruits.

All the popular so-called "worm medicines" are not worth a hoot if worms are actually causing the trouble. Any worm medicine worth giving is too dangerous to be administered to a child unless under medical direction.

(Copyright, 1931, for The Constitution.)

Army Orders

WASHINGTON, Oct. 29.—Army orders: Leave of absence granted to:

Major Arthur H. Harris, field artillery, and Rae E. Houke, medical corps.

Captain Charles A. Easterbrook, adjutant general's department.

First Lieutenants Walter D. Bule, infantry, and John G. Moore, air corps.

Second Lieutenant Joseph H. Gilbreth, infantry.

Major William F. Burns, judge advocate general's department, to Baltimore.

Major William H. W. Youngs, cavalry, to Asheville, N. C.

Captain Emery E. Alling, medical corps, to Washington, D. C.

First Lieutenant Jack C. Hodgson, air corps, to Selfridge field.

Major Robert Armstrong Radford, engineers reserve, to the office of the assistant secretary of war.

First Lieutenant Edward E. Hillery, air corps, to Candler field, Atlanta, Ga.

Captain William A. Hadly, medical corps, to Washington, D. C.

Major Alfred M. Wilson, quartermaster corps, to New Cumberland, Pa.

Coolidge Bags Polecat Near Plymouth Home

PLYMOUTH, Vt., Oct. 29.—(AP) Even if he could find a taxidermist willing to tackle the job, it is safe to say Calvin Coolidge will not have his latest trophy of the hunt mounted for display in his study. For the latest quarry to fall to his trusty shooting iron is a common, ordinary, chicken-coop variety of polecat.

It happened thusly: Mr. and Mrs. Coolidge were preparing last night for their departure today for their home at Northampton, Mass., when the barking of a neighbor's dog attracted their attention. Investigating, they found the odorous object of the dog's clamor across the street from the Coolidge homestead. Mr. Coolidge returned to the house for the double-barreled shotgun with which he had been bagging partridge during the past week. Mrs. Coolidge focused a flashlight on the skunk. Mr. Coolidge drew a steady bead and pulled the trigger. The skunk dropped.

SOVIET PLEDGES NON-INTERFERENCE

Continued from First Page.

damaged during the fighting between the armies of Wan and Chang.

Indications in official circles were that the Russian government looked upon this move with some suspicion and raised objection to the Japanese repairing the bridge on the ground that it might be used for Japanese troop movements north of the Nonni river.

The Japanese foreign officer sought to dispel any misunderstanding by sending word to Moscow through the Japanese ambassador there, Koki Hirota, that the Japanese soldiers accompanying the bridge repair gang would have no other mission than to guard the workers and protect Japanese property.

No other word has been received from Moscow, so officials here decided the explanation was satisfactory.

AMERICA MAY PUBLISH NOTES TO JAPAN, CHINA

WASHINGTON, Oct. 29.—(AP)—If America has its way, the public will be given a chance to read the messages in which six great powers reminded Japan and China that they had pledged themselves to peace.

Undersecretary Castle, of the state department, today said Germany, Italy, France, Great Britain and Spain were being asked why they had not made the communications public.

Each of these nations and the United States addressed notes to the two oriental countries calling their attention to their commitments under the Kellogg-Briand treaty renouncing war. The action was taken after discussion by the League of Nations council, in which America participated.

The apparent disinclination of the European countries to give out the text of their communications has led to rumors. These are to the effect that the messages may have been strongly worded and that the note sent to one nation may have been more severe in tone than that sent to the other. America's notes to Tokyo and Nanking were identical.

To avoid embarrassing the European governments the United States has refrained from publishing its own notes and replies from Japan and China. The Chinese response, thanking the American government for its action was released, however, at the legation here.

The Japanese note, received several days ago, is reported to contain a definite denial of any intention of making war upon China.

Secretary Stimson and his associates feel that if the United States made public its exchange of notes the other nations might be forced to do likewise whether or not they feel that this might have unfortunate results.

Accordingly the department requested Prentiss B. Gilbert, American consul general at Geneva, to make the necessary inquiries to find out what, if anything, lies behind the decision of the five other countries.

Gilbert today reported he had been unable to get the information as the accredited representatives of the countries had left Geneva with the adjournment of the league council.

The state department now will take up the question directly with the five governments through diplomatic channels.

HOOVER FAVORED LOSS OF U. S. ARMY IDENTITY

Would Have "Infiltered" Troops Into French Units Under French Officers.

NEW YORK, Oct. 29.—(AP)—The struggle for an integral American army during the World War is related in a two-volume work by Colonel Frederick Palmer, to be published tomorrow.

While General John J. Pershing and Secretary of War Newton D. Baker were advocating that American troops be kept in separate units, the book says, Herbert Hoover suggested to Colonel E. M. House in February, 1917, two months before congress declared war, a plan whereby American manpower would have been used only to fill gaps in the allied armies.

The United States would have concentrated on keeping the allies in France supplied with food and munitions under Mr. Hoover's proposal, Palmer says.

The book is based principally on the confidential papers and files of Secretary Baker, supplemented by two sets of the confidential telegrams which passed between the war department and the A. E. F. headquarters in France.

One passage indicates General Pershing forgot he helped draft one of two sets of orders he received on the eve of his sailing for France.

In his memoirs, Pershing said he did not understand how the two sets came about. Palmer's book relates that Pershing and Major General James G. Harbord collaborated on a draft which was "obligingly" signed by General Tasker H. Bliss, chief of staff.

The other set, signed by President Wilson, was handed to Pershing by Secretary of War Newton D. Baker.

The main difference between the two orders, Palmer says, was "that the Pershing version made no reference to the importance of keeping our army intact, which was to be the subject of so many tribulations for our commander-in-chief in France."

Secretary Baker also pronounced the final "no," the book says, on Theodore Roosevelt's plan to raise a special volunteer division to serve under him in France. The author quotes Joseph Tumulty, secretary to President Wilson, as saying the latter was about ready to accede to Roosevelt's request on sentimental grounds when Baker asserted it would have a bad effect on recruiting for the regular army and the national guard.

BANKERS, LABOR, STEEL HEADS SEE BRIGHT OUTLOOK

Continued from First Page.

and Tennessee, the five states in the sixth federal reserve district.

Following an increase of 9.4 per cent in August over July, retail trade in those states registered a further gain of 4.6 per cent in September, the survey revealed. Stocks increased further, and business failures, while more numerous during September, were compensating in the fact that liabilities of defaulting firms declined 36 per cent as compared with August.

In the wholesale trade division of the report 27 Atlanta grocery firms reported a gain of 13.2 per cent in sales during September over August; 29 hardware firms registered an increase of 6.8 per cent that month over the preceding 30-day period, and 13 furniture concerns rang up sales that made for an increase of 14.8 per cent over the previous month.

Retail trade in Atlanta suffered a slight decline in September as compared with August, the loss being recorded at .8 per cent in the report. Birmingham, with a gain of 3 per cent; Chattanooga with 6 per cent increase, and New Orleans with 5.3 per cent more sales, were cities reporting better retail trade conditions. Atlanta retail stores at the end of September reported 22 per cent greater stock on hand than at the end of July this year.

For the entire district, however, department store trade showed an increase of 4.6 per cent for September over August, while stocks of merchandise for the whole area covered by the survey were recorded at 10.2 per cent over those of August.

The ratio of collections during the month covered by the report to accounts receivable and due at the beginning of September, for 33 reporting firms, was 25.8 per cent, the lowest ratio in the series, which goes back five years.

While the volume of building and construction in the sixth district continues at somewhat of a low level, the report said, there was a small increase in building permits issued at reporting cities during September, and contract awards increased over August and show a small increase over September a year ago.

In Atlanta 312 building permits were issued in September as compared with 340 in September a year ago, the value of the 1931 permits for that month being only $256,077 as compared with $717,205 for September, 1930.

The consumption of cotton by American mills increased nearly 8.9 per cent in September over August, the report sets forth, and for the fourth consecutive month was greater than the corresponding period of a year ago.

UPTURN IS NOTED IN U. S. BUSINESS

NEW YORK, Oct. 29.—(AP)—Gradual improvement in business conditions was reported to the unemployment conference of the National Association of Manufacturers, in a trade survey of industries throughout the United States.

Eight hundred companies in 26 lines of business answered a questionnaire of conditions as of October 15, J. Lewis Benton, general secretary, said.

Favorable factors, on the basis of these reports, were noted as follows:

1. Better business than last fall is reported by 8 per cent of the companies, compared to 5 per cent last year. Eighteen per cent held the same business, compared to 14 per cent last year.

2. Employment shows a slight increase over October, 1930. Five per cent of the companies increased their forces, compared to 3 per cent last year. Thirty-one per cent have held the same personnel, compared to 29 per cent last year.

3. Wages have held their own or been bettered in 54 per cent of the companies. Decreased production, sales, and prices strike a general average nearly three times that of wage reductions.

4. Inventories are the lowest in years, indicating that when general buying is increased, plants will be compelled to enlarge forces to speed production.

Several industries showed marked improvement over their state of trade a year ago. Among these were automobile accessories, 14 per cent increase; chemicals, 11 per cent; electrical supplies, 18 per cent; leather, 27 per cent; paper and pulp, 14 per cent; rubber 25 per cent; stationery and printing, 9 per cent; textiles, 17 per cent, and miscellaneous, 9 per cent.

Fifty-eight per cent of the firms said they considered prospects for the winter fair, good or excellent.

The employment relations committee recommended that unemployment relief should be on the basis of payment for work actually performed. It urged that politics be kept out of administration of public relief funds, and that local bodies control the work under the supervision of a central state authority.

Available work should be spread over the week to help the largest possible number of applicants, the committee suggested.

James W. Hook, of New Haven, Conn., described a survey made by the New England council's industrial committee to determine what business executives believe are the activities most needed to increase employment.

"The majority vote," Hook said, "urges employers to keep as many people on their payrolls as possible by eliminating overtime and reducing weekly hours."

William G. Rose, of Cleveland, proposed a similar program, suggesting a 20 per cent reduction in working hours with corresponding decrease in pay.

LABOR CHIEF SEES BRIGHTER SPOTS

WASHINGTON, Oct. 29.—(AP)—More trade union workers lost their jobs in October than the month before, but William Green today found at least two hopeful signs along the road toward winter.

As James A. Farrell, president of the United States Steel Corporation, was telling a senate committee that employment in his industry is on the upgrade, the president of the American Federation of Labor summarized a story of unemployment trends in this way:

The number of men out of work increased two-tenths of one percent to 19.6 the first half of October.

Such an increase "at this time of year is not unusual," since "a similar increase occurred in October even in the normal year of 1928."

If unemployment continues to increase at this rate "we shall have 7,000,000 persons out of work by January next."

More Short Schedules.

Other figures show more men working on short schedules, a favorable sign when unemployment is rising.

It "seems likely that an effort is being made to keep men at work at least part time, for up to October our figures had shown a more than normal increase in unemployment which had not been offset by an increase in part-time work."

STEEL LOOKS UP, GRACE DECLARES

NEW YORK, Oct. 29.—(UP)—With the statement that sentiment in the steel industry has unquestionably improved, Eugene G. Grace, president of Bethlehem Steel Corporation, announced today that the company will pay from its surplus the regular quarterly dividend of 50 cents a share on common stock.

This action, with the declaration of the regular quarterly dividend of $1.75 a share on preferred stock, was taken, Grace explained, despite the fact that the company had sustained a deficit of more than $4,000,000 in the third quarter after dividend payments.

"We think," Grace declared, "that in the last week we have noticed better activity on the part of the buying public. Prices are being held very well."

This payment by Bethlehem today followed the action of United States Steel Corporation two days ago in dipping into its surplus to the extent of more than [illegible] 000,000 to pay its earned dividends.

No Contract Binds the Other Fellow To Agree With Your Imagination

By Robert Quillen

A lawyer-banker of my acquaintance had prepared a contract for two of his patrons, one of them a timid little woman from the country, and thought it his duty to explain the terms in detail.

"Now it is understood," said he, "that—"

"Nothing is understood," the little woman interrupted, "except what is written down there in black and white."

Unwittingly she vioced a truth that many good businessmen overlook. Nothing is understood except the part that is written down, and very little of that.

The ordinary "understanding" between businessmen, friends or relatives is a misunderstanding:

Where there are conflicting interests there are conflicting conceptions of right, and where there are conflicting conceptions of right there are differing views of fact.

When the day of settlement comes, one man says to the other: "I didn't understand it that way." And the other answers hotly: "Trying to crawfish, are you? Well, you're not going to let me down. I'll sue you." The first man thinks he was tricked into signing something he didn't understand, and the second thinks he is dealing with a rogue whose word is worthless. Yet it is probable that both are honest. When the agreement was made, each saw the thing he wished to see and expected the thing he most desired. Each was satisfied by his own imagination, but they imagined different things.

The quarrels of nations, litigants and friends begin, as a rule, in misunderstanding; and the failure to understand one another begins, almost without exception, in the fact that each assumes that his version of right is conceded by the other.

Verbal agreements frequently are worthless because they aren't agreements in fact. How can men agree on a contract when they don't even agree in their definition of words?

There would be fewer charges of rascality if people would learn to distrust not only their memories but also their ability as mind readers.

It isn't fair to assume that the other fellow is a rogue because you once were so foolish as to assume that he meant something he didn't mean.

(Copyright, 1931, for The Constitution.)

HOLLYWOOD IN PERSON

BY MOLLIE MERRICK.

(Copyright, 1931, for The Constitution by the North American Newspaper Alliance, Inc.)

HOLLYWOOD, Cal., Oct. 29.—Irene Rich, one of Hollywood's most popular professionals, admits that she and her husband, David Blankenhorn, have separated and that she intends to bring suit for divorce within a few days. To her friends, Miss Rich's decision does not come as a surprise, for they have known of two separations and reconciliations within the past few months.

Although Irene Rich stated at the time of her marriage, 4 1-2 years ago, that she intended giving up her motion picture career as soon as contracts permitted, she has continued her work before the screen, making a highly successful transition from the "silents" to the "talkies."

Neither this career, nor the fact that her daughters could not agree with Mr. Blankenhorn's sons have anything to do with her divorce. Miss Rich states. She blames the trouble on their "totally different viewpoint on a great many matters, especially money."

Irene Rich has had one of the most interesting and colorful careers of anyone in the colony. She has been some 14 years making pictures, and has steadily moved along with the tide of popularity, being now at the height of her success. Coming to Hollywood with two small children to support and with no previous camera or stage experience, she began as an extra and gradually worked her way up to stardom.

Miss Rich is as proud of this story, as she is of her two lovely daughters, Frances and Jane. Frances has just graduated from college and has a small part in an eastern theatrical production, possibly with an eye to appearing in the movies some day.

John Wray is best known in Hollywood as the man chosen to play the part in the talking version of "The Miracle Man," that made Lon Chaney famous in the silent version. He is also remembered for his excellent characterization of Himmelstoss, the drill-sergeant in "All Quiet on the Western Front."

But this isn't all, for the other night I learned that he had authored two well known stage successes: "Night Stick," from which the talking picture, "Alibi," was made; and "The Sap From Syracuse," which was made into a movie with Jack Oakie in the lead.

Paramount hasn't selected anyone as yet to take the part made famous by Thomas Meighan in the first "Miracle Man" cast, but they have assigned Sylvia Sidney to the girl's part and little Robert Coogan to take the part of the crippled boy.

Robert is Jackie Coogan's young brother who made his film debut only a short time ago.

Miriam Hopkins arrived here from New York to find that she was to have Phillip Holmes as leading man in her new picture, "Two Kinds of Women," instead of Richard Arlen, who was originally scheduled to play the part.

Phillip Holmes is steadily gaining in popularity as a leading man, and Miriam Hopkins has managed to come dangerously close to stealing the picture in every film in which she has appeared, so this ought to be a good team.

Robert Williams, playing opposite Constance Bennett in "Lady With a Past," was taken ill with an attack of appendicitis and rushed to the Hollywood hospital, where he is under observation. If an operation is necessary, someone else will have to take his place in the picture.

You will remember Robert Williams as the young man who was the rejected suitor, though he offered lifelong devotion to Ina Claire, in "Rebound."

It is reported that a wealthy independent motion picture producer is trying to buy motion picture rights to "The Private Life of Greta Garbo," recently off the press.

If he is successful, one of the local wits suggests that Marlene Dietrich be secured for the lead.

BEAVERS LIKELY TO RETIRE SOON

Continued from First Page.

tee members with the mayor, Beavers' successor must come from the department itself.

Although Richards and Key declined to discuss who the successor might be, Key said the status of selecting his successor "is just about the same, only more so."

This was taken to indicate that Key will insist only on elevation of a member of the department who has performed conspicuous or meritorious service and not that he will dictate what man is named.

"Mayor Key has not attempted to dictate to the committee in this matter," one member of the committee, who would not permit use of his name, said. "He has told the committee to find an available man in the department, and we have agreed to do that. He has been fair and generous about it. We feel that if a man in the department can be found, he should be rewarded for his services. Our concern, in addition to selecting a capable and efficient man, is to break up factionalism and we believe that possible even if a member of the department is elevated."

Key and Beavers have been close personal friends and political allies for many years.

There have been rumors that Key is out flat-footedly in favor of Detective Lieutenant T. O. Sturdivant, and that he will not agree to any other member of the department. The statement of the committee member dispels that report and leaves the committee free to select any member of the department it feels capable, as long as the one named is not non persona grata to the mayor.

Accord between the mayor and the committee also eliminates reports that Beavers would not resign at once, and assures early action in the chief of police matter, which has been agitated for several months.

"There is not a scintilla of truth in the report that the mayor is attempting to tie the hands of this committee in this matter," the committeeman said. "He has met us half-way, and we are in accord."

Beavers would not comment on whether he would ask his pension immediately, saying "I will cross that bridge when I get to it."

DETECTIVE SHOT, PRISONER SLAIN

Continued from First Page.

ment. Caldwell sagged with a bullet in his hip.

Without relinquishing his hold on the wounded detective, the desperado began firing at Davis at close range. Davis, his own weapon drawn, was in the predicament of fearing to fire for his partner's safety. Watching his chance, however, he held fire until the negro, in his efforts to keep Caldwell from falling away as a shield, exposed his body for a fraction of a moment.

Aiming directly at the negro's heart, Davis fired six shots in quick succession.

The negro fell dead.

Officers said Williams, the negro, was an escaped convict, having been sent to the chaingang on larceny charges about a year ago. In addition he was wanted in connection with a series of automobile thefts.

Brazilian Cavalry Kill Two in Revolt

RIO DE JANEIRO, Oct. 29.—(UP)—The 21st battalion of cavalry at Pernambuco rebelled last night, arrested several officers and killed the first and second in command.

The Brazilian government announced tonight that the uprising had been "isolated" and the rebels were ordered to surrender.

The Brazilian destroyers Rio Grande do Sul, Parana and Parahyba were ordered from Bahia to Pernambuco (Recife), which is a coastal city of importance lying some 400 miles north of Bahia and 1,200 miles north of Rio de Janeiro.

The government statement said the uprising was due to complaints of the battalion against disciplinary measures.

Doctors Know Best How to Treat Colds

Medical writers agree that the important point in the treatment of a cold, or cough due to a cold, is to relieve the congestion in the nose and throat, thereby preventing serious complications which may follow a neglected cold. To stop this congestion calomel was the accepted and standard remedy until Calotabs, the improved calomel compound tablet, was introduced.

Now that science has robbed calomel of its nausea and danger, making it pleasant to take and perfectly safe for general use, over forty million Calotabs are consumed in the U. S. yearly with only the most pleasant and satisfactory results. In millions of homes Calotabs have proven their superiority in the prompt relief of colds and coughs due to colds.

One or two Calotabs at bedtime with a glass of sweet milk or water. No salts necessary. No nausea nor the slightest interference with your eating, work or pleasure. Next morning the congestion has subsided, your cold or cough is relieved, your system is thoroughly purified and you are feeling fine with a hearty appetite for breakfast. Eat what you wish—no danger.

Get a family package of Calotabs, containing full directions, only thirty-five cents. Trial size, ten cents. At any drug store.—(adv.)

$50.04 Daily Atlanta to

California

and Arizona via the Santa Fe Ry.

Good in chair cars and coaches

Same Low Fare Eastbound

Liberal baggage allowance and stopovers

$73.54 Tourist Fare one way in Tourist Sleeper plus berth fare | $82.83 Standard Fare one way in Standard Pullmans plus berth fare

Famous Fred Harvey Lunch Rooms and Dining Rooms Save You Money

J. S. ROSE, Gen. Agent
SANTA FE RY.
330 Rhodes-Haverty Bldg.
ATLANTA, GA.
Phone: Walnut 3433

SPEED WITH COMFORT

Santa Fe

646

Court Hears 'Love Story' Of Harding and Nan Britton

Nan Britton, Left, and Elizabeth Ann Britton Harding.

TOLEDO, Ohio, Oct. 29.—(UP)—The story of Nan Britton's "love for Warren G. Harding, how it began in childhood and grew in intensity as she approached adolescence," was described in detail as her libel suit against C. A. Klunk for $50,000 progressed today in federal court here.

Excerpts from her book, "The President's Daughter," in which Miss Britton charges that the late president was the father of her 12-year-old daughter, Elizabeth Ann, were read to the jury during the afternoon. How she developed a strong affection for the "handsome Warren" was told in detail.

An alleged tryst with Harding at the Madison hotel in New York also was described in the reading of quotations from the book. She related how he engaged the bridal suite for them because it was the only one available, and it was there she charged "they shared their first kiss."

"Nan," the book quotes Harding as saying tensely, "tell me it isn't hateful to have you kiss me."

In the morning session, excerpts from the book, "The Answer to the President's Daughter," were read to the jury by Klunk's attorney, Judge Grant Mouser. The purpose of the reading was to defend the name of the late president, Mouser said.

Page after page was quoted, branding as false all claims of Nan Britton that Harding was the parent of her daughter. Her failure to seek legal redress while the late president was alive was evidence that she had made up the story after Harding died, Klunk's attorney charged.

AUTHOR OF HARDING EXPOSE REPUDIATES IT AS A HOAX

NORFOLK, Va., Oct. 29.—(UP)—Mrs. Max Dixon Thacker, author of "The Strange Death of President Harding," repudiated it unasked in an article in Liberty magazine published today because she was convinced she had been duped, she told the United Press in an interview here.

She said she "ghosted" the book, published under the signature of Gaston B. Means from information he personally provided, and not until recently had she discovered Means had admitted to a senate committee that the poison rumer in connection with the president's death had been "all a frame-up."

She learned, she said, that Means signed an affidavit in 1925 attesting to the falsity of the story that President Harding had been poisoned. The information had come to her less than three months ago.

"The fact that President Harding was poisoned—that simply originated in Gaston Means' imagination," Mrs. Thacker said. "I explained in the article that I feared I had been duped. One thing after another convinced me. There was nothing else for me to do but repudiate it.

"It is not easy to refute something one has done in the spirit of righteous exaltation. It was not pleasing to me to tell the story as I did. I had never seen nor heard of the affidavit until three months ago," she said.

She said she was not approached to write the repudiation and that it was written as soon as she discovered the asserted "hoax."

Accident Reveals Aviatrix' Betrothal To Former Athlete

NEW YORK, Oct. 29.—(AP)—The crash of Miss Alicia Patterson's airplane near South Bend, Ind., yesterday while it was being piloted by Joseph W. Brooks, of New York, led today to the revelation that Miss Patterson and Brooks are engaged, and are to be married this winter.

Miss Patterson is touring Europe in company with Mrs. Alton A. Brody, daughter of Irvin S. Cobb. Brooks has been using her plane while she is away. He was bound for New York from Chicago yesterday when he was forced down by motor failure near Notre Dame University. A gust of wind tossed the plane against a tree as he landed, and the craft caught fire. Brooks was hurt slightly.

The circumstance of Brooks piloting Miss Patterson's plane led to inquiries which were followed early today by announcement in the New York Daily News—published by Joseph Medill Patterson, the young woman's father—of the engagement.

Miss Patterson and James Simpson Jr., son of the president of Marshall Field & Co., of Chicago, were divorced last year.

Brooks was a college track, hockey tennis and football star about 22 years ago, the News said. He played tackle on the Williams and Colgate teams. During the war he was captain of the 105th machine gun company of the Forty-second division, seeing active service in France.

PERJURY IS CHARGED IN SCUTTLING TRIAL

MOBILE, Ala., Oct. 29.—(AP)—Charges of perjury were placed against Captain John G. Murphy, convicted recently on a charge of conspiracy to scuttle the S. S. Rose Murphy, today. The perjury charges are the outcome of testimony in the recent trial.

Choral Units Advocated To Check Unrest in U. S.

HOT SPRINGS, Ark., Oct. 29.—(AP)—Formation of choral units in cities and rural districts as a means of dissipating social unrest among all classes was urged before the fall meeting of the executive board of the National Federation of Music Clubs here today.

Redfern Mason, chairman of the civic music subsidization committee, spoke on the relationship of music to unrest and stressed the importance of cities and states subsidizing music.

Police Group Is Considering Plan to Erect New Station

Committee Hears Proposal of Mrs. J. R. Bachman; Fain Reinstatement Plea Filed.

Construction of a new $500,000 police station will be considered by the council police committee following submission of a plan Thursday night by Mrs. James R. Bachman, prominent in civic and political circles.

The committee voted to take the matter under immediate advisement, when Mrs. Bachman assured them she could obtain that sum "at a reasonable low rate of interest from private persons interested in providing a decent place to keep prisoners and in relieving the present unemployment situation in Atlanta."

Council Monday also will be called upon to decide whether Atlanta grocers shall be "accorded the same privileges extended to drugstore operators" as a result of the failure of the committee to agree not to molest "small independent grocers who sell a loaf of bread or some other necessary edible."

Reinstatement of Grover C. Fain, former captain of the department who was fired for drunkenness, was before the committee in the form of a petition, but no definite action was taken.

The committee, however, reserved a place as a patrolman and it was indicated that he will be given a place within the next few weeks. A petition bearing the names of scores of prominent persons and asking his reinstatement was before the board, but was filed.

In presenting the plan whereby the city would be loaned the $500,000 for rebuilding the police station on its present site, Mrs. Bachman branded the present building a disgrace, pointed out that it is inadequate and obsolete and stressed the benefit immediate start on the project would be to the present "critical unemployment condition existing in Atlanta."

The board will discuss plans at a special meeting to be called in the near future by Alderman Alvin L. Richards, chairman.

E. S. Foster, patrolman, was suspended five days for sleeping on duty after he entered a plea of guilty.

Miniature pool tables will be treated as regular pool tables in a new ordinance which the committee will present to council Monday, and minors will be barred from playing on them. All other restrictions now surrounding the larger tables will be clamped on them under provisions of the contemplated measure.

Fain had only two sure votes in the committee Thursday night—those of Richards and Councilman William M. Rogers. Alderman G. Everett Millican would have cast his ballot for him if the matter had been at issue, it was indicated, while Aldermen J. Charlie Murphy and Farris A. Mitchell would have voted against him.

Millican indicated he wished Fain to be called back into service by unanimous vote of the committee and therefore preferred to defer action.

The following were elected to posts as regular patrolmen, with one vacancy left unfilled for Fain's reinstatement:

N. E. Nolan, J. L. Ellis, William Higgins and R. A. Sewell.

C. L. Heath, H. T. Jenkins, G. W. Slate and W. E. Eddleman were elected to the supernumerary list.

Councilman H. Turner Lochr, of the first ward, will ask council to revise city ordinances barring the sale of groceries on Sundays. The action is a reverberation of the arrest last week of more than a score of alleged vendors of groceries on Sunday. When Lochr asked the police committee to instruct its officers to refrain from booking further cases, and was told the committee could not instruct officers to permit violations of ordinances, he announced he would seek to make such sales legal.

Raid Finds Capone Suite Deserted, Radio Tuned-in on Police Alarms

BY RODERICK M. GRANT.

CHICAGO, Oct. 29.—(AP)—Detectives swooped down today upon the luxurious Michigan boulevard hotel suite of the Capone outlaws, whence all but the cook and the porter had fled.

They found the boudoir of the notorious "Scarface Al," now in Cook county jail, adorned with period furniture, his parlors dotted with radios tuned in on the police short wave alarms, his kitchen reminiscent of spaghetti.

But the Capone "mob" had silently stolen away into the night.

Since September, 1928, the entire fourth floor and part of the third in the Lexington hotel at Michigan and Twenty-second street had been home and headquarters of "Scarface Al" and his notorious cohorts. Out of those three years of residence the police had chosen for their raid the day following the grand exodus of the gang.

It was never a secret that this was the council chamber of the Capone chapter of outlaws. But public and police curiosity was inflamed yesterday by the assertion of Federal Judge James H. Wilkerson that "an organized body of men" maintained their "outlaw camp at the Lexington hotel" from which emanated the "affray of shocking perjury" seen at the Capone income tax trial.

So the detective squads swept into the Lexington today, and with guns ready and a hotel clerk leading as guide, ascended to the gang's capacious suite. Not a creature was stirring, not even a bell boy. The clerk said they had checked out yesterday.

The raiders found one wall had been pulled down to enlarge the kitchen of the Capone suite and make way for a huge range, electric refrigerator, scores of pots and pans and two complete sets of china and silverware.

CHAIN STORE TAX AGAIN UPHELD

TALLAHASSEE, Fla., Oct. 29.—(AP)—The state supreme court today dismissed the appeal of several Florida chain store operators who attacked the 1931 so-called chain store license tax law as invalid.

The court acted on motion of counsel for the chain operators who appealed to the high court when they failed to obtain an injunction halting operation of the law from the lower court.

The 1931 act was attacked by Louis K. Liggett Company, drug store operators; Winn & Lovett Grocery Company, grocery store operators, and Paxson, Inc., shoe store operators. They claimed the act was discriminatory and arbitrary.

DR. GEORGE BURGESS EXPECTED TO RECOVER

WASHINGTON, Oct. 29.—(AP)—The condition of Dr. George K. Burgess, director of the bureau of standards, who suffered a slight cerebral hemorrhage while at work yesterday, was described at Emergency hospital today as "not serious."

Fine, Clear Weather Forecast for Today

"Fine, clear weather for Friday and the entire week-end," is the weather forecast for today, according to C. F. von Herrmann, local meteorologist. With the exception of the latter part of the day, the entire morning and afternoon is to be slightly cooler than Thursday, when temperatures ranged between 50 and 70 degrees. Today's range will be between 45 and 75 degrees, he said.

The rain of Wednesday night cut a nice slice in the rainfall deficiency for the month, stated Mr. von Herrman, as .47 of an inch fell, bringing the total for the month to 1.05 inches and reducing the deficiency from 1.78 inches to 1.38 inches.

...sparkling vitality and a clear skin

reflect rich, red blood cells

"IT is good of you to say those nice things," she replied.

Some people just "bubble over" with vitality * * * they inspire compliments.

Nature has its own way of making a strong body and a clear skin * * * by its use of the red-blood-cells.

So often the pressure of work and worry or some sickness "burn up" these precious red-blood-cells—then the hemoglobin percentage begins to fall and we wonder "what is the matter."

If this is your trouble, why not take steps to overcome it—remembering that a "tired feeling" may be a warning * * * so are pimples, boils and paleness.

You cannot be low in strength and be happy—*let's be happy.*

For generations S.S.S. as a tonic has been helping people gain New Strength, better health and happiness. Its successful record of over 100 years in restoring strength and vitality to the blood surely warrants your giving it a good trial.

Why not start taking S.S.S. today?—the larger size represents a price saving.

Why you should be interested in your Blood Count

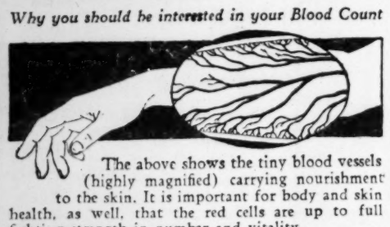

The above shows the tiny blood vessels (highly magnified) carrying nourishment to the skin. It is important for body and skin health, as well, that the red cells are up to full fighting strength in number and vitality.

Whenever bad complexion or blemishes on the skin are due to a low blood count, or to a lagging appetite, the condition can be relieved or benefited by a course of S.S.S. If you are pale, or languid, give S.S.S. a trial. It may help you as it has helped thousands of others. It builds red blood cells. It is a splendid tonic.

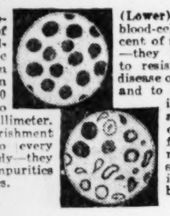

(Upper) Microscopic view of healthy red-blood-cells. The blood stream should contain about 5,000,000 of these cells to the cubic millimeter. They carry nourishment and oxygen to every part of the body—they also remove impurities from the tissues.

(Lower) Weak red-blood-cells—only 60 per cent of normal strength—they lack the power to resist infection and disease or to rebuild flesh and to carry away the impurities. Such a condition is often responsible for body weakness, paleness, sallow complexion, pimples and boils.

Don't let them count you out!

Enriches the Blood

SPECIAL SELLING!

Of the Very Popular Basket Weave Suits

either dark blue or oxford gray, single or double-breasted. Unsurpassed in style and fit. Unmatched in value.

SPECIAL $15.00

New TOPCOATS and OVERCOATS

Men's top coats and overcoats in a full assortment of patterns. Values the equal of which have never been shown in Atlanta. Why not save $5.00 to $10.00 while you have the opportunity.

SPECIAL $15.00

Most for Your Money—No Charge for Alterations

Kibler Long Clothes

70 Peachtree St., Corner Poplar

"Taking thought" isn't always pleasant, but it's being done these days. Have you been wasting money using your auto on trips where street cars would have served the purpose—and really would have been more convenient? Ride street cars and have more to spend for other things you want.

A CITIZEN WHEREVER WE SERVE

GEORGIA POWER COMPANY

. . . . FOR EVERY MAN, WOMAN AND CHILD IN THIS SECTION TO BE (THERE Later We'll Tell You Where)

RED CROSS MAY JOIN UNEMPLOYMENT AID

Chairman Payne Admits Possibility of Extending Relief Activities.

WASHINGTON, Oct. 29.—(AP)—A possibility that the national organization of the American Red Cross might have to take a hand in unemployment relief was seen today by Chairman John Barton Payne.

"If it is as heavy as it may be, we'll have to get into it," Payne said. "We are watching to see what develops."

The national Red Cross has steadfastly taken the position that its province was to deal with natural calamities, such as fires, floods and drouths. Unemployment, like other industrial emergencies, have been handled by local chapters, and the national organization has asked them to give special attention to the problem this winter.

"Then you can conceive of a situation where funds from the national Red Cross treasury might go into unemployment relief?" the Red Cross chairman was asked today in his discussion of the subject.

"I do not like to say that nor even think such a contingency could arise," he answered. "From some we hear conditions are improving, and we hope they are. I might compare it to some morning when you feel rather comfortable and ask yourself whether you could afford to let anybody starve."

25-YEAR PRISON TERM GIVEN BANK ROBBER

LINCOLN, Neb., Oct. 29.—(AP)—Thomas "Pat" O'Connor, of East St. Louis, was sentenced today to 25 years in the Nebraska penitentiary for participation in the $2,500,000 robbery of the Lincoln National Bank & Trust Company September 17, 1930. The sentence was the maximum for bank robbery.

Miss Helen Hayes Contest Closes at Midnight Tonight

Today is the last day Atlanta theatergoers may write their 50-word biographies of Helen Hayes in order to enter the Fox theater and Atlanta Constitutions' three-prize contest on

HELEN HAYES.

the young actress who makes her southern premiere at the Fox Saturday in "The Sins of Madelon Claudet."

Hundreds of persons already have entered the contest but there is still plenty of time for others to win the prizes if they write today and mail their biography of the new star to the theater critic of The Constitution before midnight tonight. The prize winners will be announced Sunday. The first prize is $15, the second $10, and the third a double pass for four weeks to the Fox.

Miss Hayes has never appeared on the stage here and is making her debut as a talkie star in the Metro-Goldwyn-Mayer picture, "The Sins of Madelon Claudet," in which she enacts six different roles, taking Madelon from early girlhood to aged womanhood.

"The widespread interest shown in the contest makes it certain that Miss Hayes will have large audiences to view her picture here," Manager Carter Barron, of the Fox, said Thursday, after viewing a number of the letters at The Constitution office. "The contestants come from as far away as Thomasville, LaGrange and Gainesville. I am glad to see that the public realizes the sterling value of Miss Hayes to the picture industry and I feel that those who come from so far away to see her picture will be amply rewarded."

This is the first such contest ever conducted by the theater and this newspaper but from the response received it appears that it will take its place among the other big contests conducted by the newspaper.

THE PENNY CLUB PLEDGE

From October 1 to March 1, I shall eat no meal without contributing ONE PENNY to aid the unemployed.

Name .....

Address .....

90 Cents Per Month—$4.50 Five Months

Send this pledge and make payment, as you prefer, all in advance or by the month, to Mrs. Thomas K. Glenn, 42 Edgewood Avenue; MAin 7918.

Humble Copper Comes Into Its Own As Medium of Relief in Distress

After years of circulation as the one-hundredth of a dollar, the lowly penny has come into its own as a gentleman—or lady, if you prefer—of dignity. Nationwide publicity has attended to that, in connection with the Penny-a-Meal Club organized here by Mrs. Thomas K. Glenn, and which later spread to many cities in the nation.

At present thousands of pennies are daily being given to aid the work of mercy the club is doing. Thousands of meals for jobless and helpless unfortunates will be purchased by the pennies this winter.

"The lowly penny," Mrs. Glenn said, "has indeed come into its own and today it is doing a great work of mercy in clothing the poor and helping the unemployed."

Mrs. Glenn and Mrs. James L. Dickey, one of the president's assistants, Wednesday reiterated an appeal for people to set aside pennies found in pocketbooks and purses for donation to the Penny Club. Boxes for receiving the pennies are located in hundreds of stores and business offices over the city.

HARKRADER RENAMED BY TRAFFIC CLUBS

TULSA, Okla., Oct. 29.—(AP)—T. T. Harkrader, of New York, today was re-elected president of the Associated Traffic Clubs of America. R. W. Roe, Tulsa, was elected executive vice president, succeeding T. B. Curtis, of Atlanta.

Better Than Whiskey For Colds and Coughs

The sensation of the drug trade is Aspironal, the two-minute relief for colds and coughs due to colds. Authoritatively gauranteed by the laboratories; tested, approved and most enthusiastically endorsed by the highest authorities, and proclaimed by the people as ten times as quick and effective as whiskey, rock and rye, or any other cold and cough remedy they have ever tried.

All drug stores are supplied with the wonderful elixir, so all you have to do is to step into the nearest drug store, hand the clerk sixty cents for a bottle of Aspironal and tell him to serve you two teaspoonsful. With your watch in your hand, take the drink at one swallow and call for your money back in two minutes if you cannot feel the distressing symptoms of your cold or cough fading away like a dream, within the time limit. Don't be bashful, for all druggists invite you and expect you to try it. Everybody's doing it.

Take the remainder of the bottle home to your wife and children for Aspironal is by far the safest and most effective, the easiest to take and the most agreeable cold and cough remedy for children as well as adults. Quickest relief for catarrhal croup and children's choking up at night.—(adv.)

Theater Programs

Pictures and Stage Shows

FOX—"The Modern Age," with Joan Crawford, Neil Hamilton and Monroe Owsley. Newsreel and short subjects. Football special. Enrico Leide conducting Fox concert orchestra. Al Evans at organ. On the stage, Fanchon & Marco's "Broken Dolls" idea.

GEORGIA—"The Unholy Garden," with Colman, Estelle Taylor and Fay Wray. Newsreel and short subjects. Vincent Kay conducting Georgiolians. On stage, R-K-O vaudeville program.

First-Run Pictures

CAPITOL—"Homicide Squad," with Leo Carillo, Mary Brian and Noah Beery. Newsreel and short subjects.

RIALTO—"The Secret Call," with Richard Arlen and Peggy Shannon, at 1:30, 3:20, 7:30, 9:30. Newsreel and short subjects.

Second-Run Pictures

GRAND—"Guilty Hands," with Lionel Barrymore, Kay Francis and Polly Moran. Newsreel and short subjects.

ALAMO—"Animal Crackers."

Neighborhood Theaters

BUCKHEAD—"The Great Meadow," at 2:30, 5:23, 7:30, 9:37.

EMPIRE—"Five and Ten," at 3:00, 5:00, 7:00, 9:00.

LAKEWOOD HEIGHTS — "Donavan's Kid."

MADISON—"Madonna of the Streets."

PALACE—"Daybreak."

PONCE DE LEON—"Reaching for the Moon."

TENTH STREET—"The Man in Possession," at 2:20, 4:08, 5:56, 7:44, 9:32.

WEST END—"The Lawyer's Secret."

PRICES 15¢ 25¢ — LOEW'S GRAND — CHILDREN 10¢ ANYTIME

OPEN 11 a.m.

HE THOUGHT HE COULD GET AWAY WITH MURDER

NOW!

"GUILTY HANDS"

with LIONEL BARRYMORE

MADGE EVANS

KAY FRANCIS

POLLY MORAN

Starting Monday JOHN GILBERT in "The Phantom of Paris"

Metro-Goldwyn-Mayer PICTURE

SATURDAY

You'll Gasp as You Follow Her Strange Adventures!

What a tempest of dangers whirled about her pretty head?

RKO PATHE

HELEN TWELVETREES

BAD COMPANY

With

RICARDO CORTEZ

Jack Lait's Breathless Story of a Mad Marriage

CAPITOL

25c 11 to 6. 35c 6 to Close

LAST TIMES TODAY

"HOMICIDE SQUAD"

WITH LEO CARILLO

Watch Your Step, Big Boy!

They LOOK Hot, But They Keep COOL!

And They'll Dig the Fillings Right Out of Your Teeth!

An Entertainment For Women! An Education for Men!

Glorious romance! Uproarious comedy! Beautiful girls! Gorgeous gowns! And sparkling wisecracks galore in this zippy story of a super gold-digger who fell in love with her prey!

GIRLS ABOUT TOWN

A Paramount Picture — And WHAT a Picture!

With KAY FRANCIS—JOEL McCREA

LILYAN TASHMAN

EUGENE PALLETTE

It'll be the talk of the town!

Last Times Today! Don't miss your last chance to see the picture

RONALD COLMAN

himself says is his best since "Beau Geste!"

The Unholy Garden

With FAY WRAY ESTELLE TAYLOR

Vaudeville! CARL SHAW & CO. O'BRIEN & HEWITT FULTON & PARKER Others!

In Conjunction with Atlanta's Only Vaudeville! His Majesty, the King of Hokum!

BEN BLUE

You'll remember having seen him in Paramount comedies!

Lightning steppers!

LEWIS & ALTEE

With the FLOYD SISTERS and the FOUR PEARLS!

Other Big Acts

A Publix Theatre!

KEITH'S GEORGIA

JAckson 2961

STARTS TOMORROW

"TAKE ME! TAKE ME!

I'll pay any price to protect the life of my little one..."

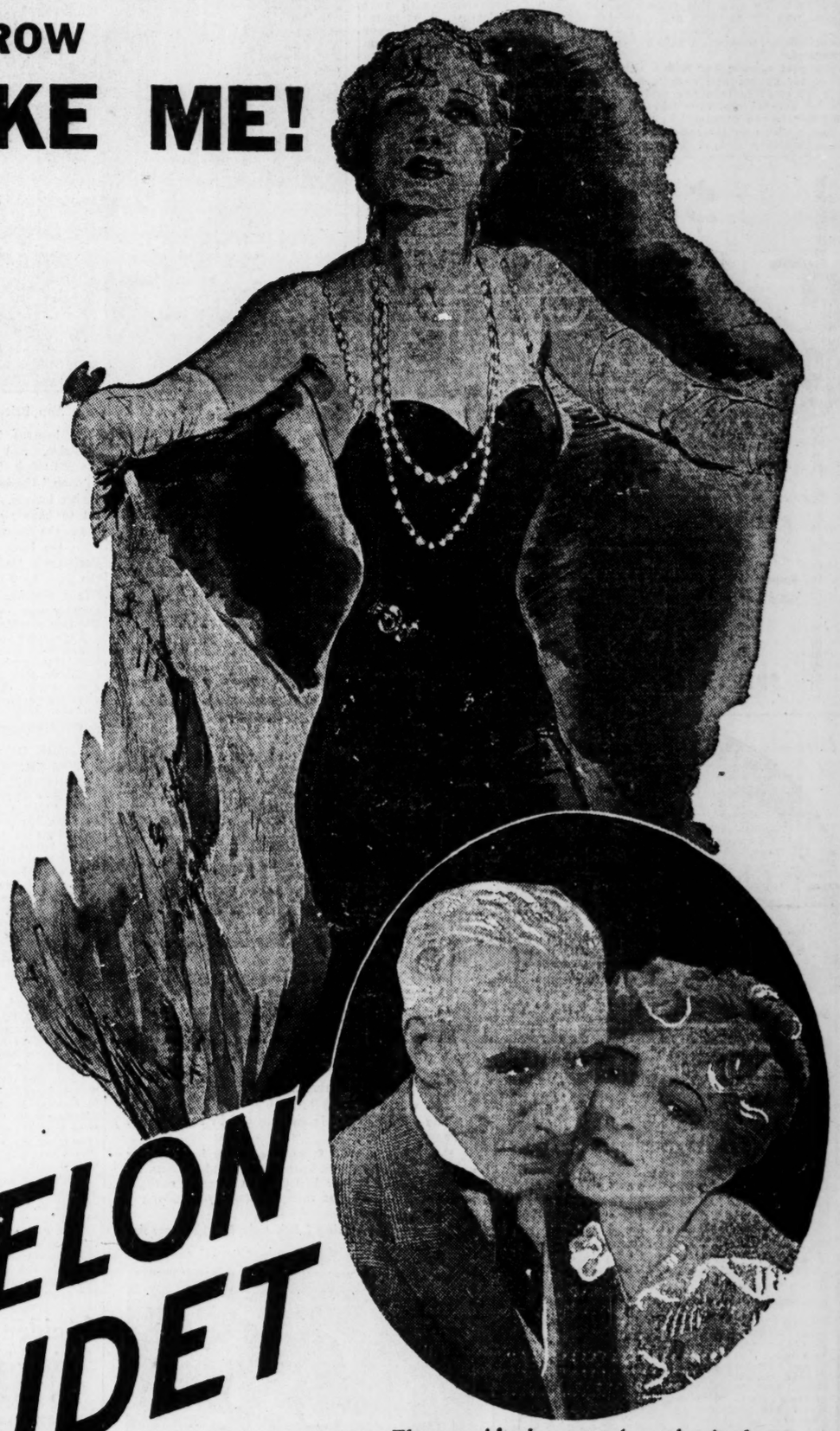

The World Might Call It **SIN** *... But To Her It Was the Supreme Sacrifice of a Woman for her Child!*

When he promised to love her *forever*—could she know that he would leave her and her child—friendless—at the mercy of the world? If you're not afraid of a heart throb be sure to see this magnificent performance. It will tug at your heart-strings and give you a thrill such as you have never before had in the theatre.

There are girls who want to be good—why does Fate so cruelly turn their path?

The Sin of MADELON CLAUDET

To Fill His Cup With Happiness She Sank To The Very Depths—But To The End She Kept The Secret Locked In Her Heart.

Introducing to the screen one of America's Greatest Stage Stars

HELEN HAYES

with a remarkable cast

LEWIS STONE — CLIFF EDWARDS

NEIL HAMILTON — MARIE PREVOST

JEAN HERSHOLT

From the play "The Lullaby" by Edward Knoblock. Directed by EDGAR SELWYN

A METRO-GOLDWYN-MAYER *Picture*

ALSO

FANCHON & MARCO'S "NORTH-SOUTH-EAST-WEST" IDEA

ALSO

ORGANLOGUE, OVERTURE

CARTON, FOX NEWS

AND OTHER FEATURES

PEACHTREE AT PONCE de LEON — FOX — Children 10¢ ANYTIME

25¢ UNTIL 5:30 P.M. EXCEPT SATURDAYS

LAST TIMES TODAY!

JOAN CRAWFORD

IN MGM'S THIS MODERN AGE

AND

F. & M.'S IDEA "BROKEN DOLLS"

Mr. and Mrs. Kline Plan Buffet Supper for Their Guests

Added to the list of countless social functions planned for the pleasure of Mr. and Mrs. Edward Leighton Mixsell, of Bethlehem, Pa., will be the buffet supper to be given Saturday evening, October 31, by Mr. and Mrs. Raymond A. Kline at Bellemonde, their handsome residence on Peachtree Battle avenue in Haynes Manor.

Invited to meet Mr. and Mrs. Mixsell are Mr. and Mrs. Ivan Allen, Mr. and Mrs. A. G. Maxwell, Dr. and Mrs. Hal Miller, Mr. and Mrs. Ernest Kalkhurst, Mr. and Mrs. Carl Lewis, Dr. and Mrs. W. F. McDougall, Mr. and Mrs. Percy Baker, Mr. and Mrs. S. B. Rogers, Mr. and Mrs. Charles Kessnich, Mr. and Mrs. George West, Mr. and Mrs. Norman Cooledge, Mr. and Mrs. Claude Frederick, Mr. and Mrs. Arthur Almand, Mr. and Mrs. Arthur Kitchings, Mr. and Mrs. Robert Strickland, Dr. and Mrs. Klatt Armstrong, Mr. and Mrs. Lane Young, Mr. and Mrs. William Campbell, Mr. and Mrs. Frederick W. Patterson, Mr. and Mrs. Walter Hill, Mr. and Mrs. H. Clay Moore and Mrs. Calvin Prescott.

Mr. and Mrs. George West were hosts to 10 guests at a dinner party last evening at their Ponce de Leon avenue residence in Druid Hills in compliment to Mr. and Mrs. Mixsell, who have been feted at a series of social affairs during their visit here.

Army Debutantes Plan Breakfast

Following the brilliant reception and dance to be given by Brigadier General and Mrs. William S. McNair and Colonel and Mrs. William Graham Saturday evening, November 21, in Fort McPherson, at the Officers' Club in honor of their two debutante daughters, Miss Norma McNair and Miss Violet Graham, the young honor guests will entertain at a breakfast at the club. Covers will be placed for members of the 1931-32 Debutante Club, their escorts and a number of the unmarried contingent of the military group.

Among others who will entertain in compliment to Miss McNair and Miss Graham will be Mrs. Benjamin Mart Bailey, who will be hostess at a buffet luncheon at her home on Peachtree road. Invited for this occasion will be Mrs. Frank Ross McCoy, Mrs. William S. McNair, Mrs. William Graham, and the members of the Debutante Club.

Miss Loraine Richardson and Miss Aline Williams will be hostesses at a tea-dance to take place December 10 at the Officers' Club in Fort McPherson in compliment to Miss McNair and Miss Graham.

Mr. and Mrs. Brand Are Honor Guests.

Mr. and Mrs. B. W. Wright were hosts at an opossum dinner Wednesday evening at their home in West End in honor of Mr. and Mrs. W. A. Brand, of Jacksonville, Fla., who are visiting their father, W. R. Settle, on Gordon road in West End. The home was artistically decorated with roses and chrysanthemums. In the dining room the lace-covered table was graced with a mound of flowers in the center flanked by lighted tapers in silver candelabra. Covers were placed for Mr. and Mrs. W. A. Brand, Mr. and Mrs. G. D. Settle, Mr. and Mrs. John Bailey, Miss Ruby Settle and S. R. Settle.

Hapeville Carnival.

Witches, ghosts and spirits will take charge of the Hapeville city auditorium Saturday afternoon, October 31, from 5 to 10 o'clock at the entertainment sponsored by the five groups of the Hapeville Methodist church. The carnival will feature games, side shows, fortunes, etc., and a "beauty contest" will be held and the "queen of the festival" will be crowned. The public is invited.

Progressive Bridge Given in Marietta

MARIETTA, Ga., Oct. 29.—Misses Lucy Turner, Faith Porch and Myrtis York will be hostesses at a progressive bridge-dinner Saturday evening in honor of Mr. and Mrs. Milton McLain, whose recent marriage was an interesting event and the first course will be enjoyed at the home of Dr. and Mrs. M. D. Hodges, on Forest avenue; the second and third at the homes of Dr. and Mrs. E. L. Harris and Mr. and Mrs. Lewis Turner, on Church street.

Mrs. George Thomas entertained at bridge Tuesday afternoon at her home on Seminole drive and her guests were Mesdames Joseph S. Raine Jr., Charlie Brown, Arthur Crowe, Charlie DeFoor, Morgan McNeel Jr., Leon Blair and Lindsay Forrester.

Miss Yrma Dawn Hancock was hostess at a kitchen shower Wednesday afternoon at her home on Church street in honor of Miss Jane Northcutt, a bride-elect of December.

Dr. and Mrs. Ralph Fowler entertained a group of congenial guests at bridge Wednesday evening at their home on Church street.

Mrs. Jack Benson was hostess at a bridge party Wednesday afternoon at her home on Cherokee street.

Mrs. W. B. Tate, Misses Lucy and Jennie Tate, Bill Tate and John Tate spent Sunday at Tate Mountain Estates.

Miss Ad Lou Simmons, of Birmingham, Ala., is the guest of her sister, Mrs. J. W. Lewis, on Church street.

Mrs. Paul Shell and children, Paul Jr., and Lewis Shell have returned from a visit in Yorktown, Va., where in Cleveland, Tenn.

Mrs. J. E. Gifford has returned from a visit with Mrs. B. J. Shell, she attended the sesquicentennial.

Mrs. Herbert Sprayberry and little daughter, Jane, of New York, are guests of Mrs. Sprayberry's mother, Mrs. T. J. Galley on Church street.

Mr. and Mrs. J. S. Lewis, of Birmingham, Ala., were guests this week of Mrs. J. W. Lewis, en route to Tampa, Fla.

Miss Mina Lewis Collins has returned to G. S. C. W., Milledgeville, Ga., after spending three weeks with her parents, Mr. and Mrs. John Collins, on Church street.

Candy Pull.

East Lake P.-T. A. will give a Halloween party and candy pull at the school this afternoon at 3 o'clock. There will be pure, wholesome candy to pull and all the usual features that make Halloween a merry occasion. All children are invited to attend. Five cents will be charged for each event.

Girl Reserves Celebrate Fiftieth Anniversary Today

In observance of the 50th anniversary of the Girl Reserve movement being celebrated throughout the world the first week of November, Atlanta Girl Reserves will stage a rally this evening at 7:30 o'clock at the Y. M. C. A. building, 37 Auburn avenue. A pageant, "Yesterday and Today," tracing the rise of the movement, will be given by clubs of the local association. The following program has been arranged: Girl Reserve songs. Pageant, "Yesterday and Today." Scene 1—1881—The staff and board. Scene 2—1883—Commercial High school. Scene 3—1920—Wesley Community house. Scene 4—1931—Decatur High school. "Times of Yesterday, Miss Ringer Hornsby; "Why We Are Celebrating," Miss Anne Pridmore; Girl Reserve litany; follow the gleam.

Two Girl Reserve clubs have been organized, including Decatur Junior High Club with 22 members, meets every Thursday at the school, and Misses Julia Finley and Vivian Martin, of Agnes Scott, will be full-time advisors for this group. Joe Brown Club was organized Thursday by Miss Anne Pridmore, the Girl Reserve secretary. Miss Annis Warner, of the Atlanta public schools, has been secured as advisor of this new unit, and meets every Thursday afternoon at the Joe Brown Junior High school.

There are 14 Girl Reserve clubs organized in Atlanta, composed of junior and senior high school girls. Other clubs will be organized as the need arises, and competent trained leadership is secured. The following clubs are organized and meet regularly: Wesley Community House, Russell High, Commercial High, Maddox Junior High, Girls' High, Stewart Avenue, Fulton High, Bass Junior High, Hoke Smith Junior High, Joe Brown Junior High, O'Keefe Junior High, Decatur High, Decatur Junior High and North Avenue Presbyterian school.

Thursday afternoon, November 5, Girl Reserves of Washington, D. C., will conduct the National Girl Reserve hour over station WRC, from 4 to 5 o'clock (eastern time). Mrs. Dewitt Mitchell, wife of the attorney general, and member of the Washington Girl Reserve committee, will speak, and Girl Reserve songs and music will be given. Atlanta Girl Reserves should listen to the Raleigh station or the Louisville station for this program during the hour of 5 to 6 o'clock (Atlanta time).

Thursday, November 5, a delegation of the Washington Girl Reserves will call on President Hoover, and present him a large binder containing many petitions signed by Girl Reserves in the United States, urging immediate disarmament and the abolition of war. Petitions from several Atlanta clubs will be included in the binder. This is but one strong evidence of the interest which the Girl Reserve organization is taking in the solution of worldwide problems which concern the welfare of girls.

Medical Auxiliary Halloween Party.

A Halloween party sponsored by the ways and means committee of the Woman's Auxiliary of the Fulton County Medical Society will be given at the residence of Mrs. James N. Brawner, 2800 Peachtree road, Saturday evening. Tickets will be $1 per person and the proceeds will be used in carrying out one of the many charitable projects of this organization.

Among those who will attend are Dr. and Mrs. C. E. Waites, Dr. and Mrs. Ed Greene, Dr. and Mrs. W. A. Selman, Dr. and Mrs. James Brawner, Dr. and Mrs. B. L. Shackelford, Dr. and Mrs. Bill Roberts, Dr. and Mrs. George Williams, Dr. and Mrs. C. W. Roberts, Dr. and Mrs. Allen Bunce, Dr. and Mrs. Herbert Alden, Dr. and Mrs. J. J. Clark, Dr. and Mrs. R. A. Bartholomew, Dr. and Mrs. F. M. Barfield, Dr. and Mrs. George Klugh, Dr. and Mrs. D. G. Baggett, Dr. and Mrs. M. C. Pruitt, Dr. and Mrs. Bomar Olds, Dr. and Mrs. George Fuller, Dr. and Mrs. Hal Davison, Dr. and Mrs. W. W. Young, Dr. and Mrs. J. R. Childs, Dr. and Mrs. Stephen Brown, Dr. and Mrs. W. W. Anderson, Dr. and Mrs. M. T. Benson, Dr. and Mrs. Frank Boland, Dr. and Mrs. Dan Sage, Mr. and Mrs. A. E. Christopher. Guests are requested to call Mrs. George Fuller or Mrs. Bomar Olds for tickets.

Clubwomen Urged To Rally to Cause.

Atlanta Federation of Women's Clubs urges its members to rally to the cause of the Community Chest and the Emergency Relief. Report at Community Chest headquarters and see Mrs. W. S. Ramsey for instructions. Women have worked and have done well but it will require a further and greater effort to succeed. Atlanta Federation has adopted the slogan, "Work until the goal is reached."

Bridge-Supper.

Dr. and Mrs. Claude Hodges and Mr. and Mrs. John Findley will entertain at a bridge-supper Saturday evening at the home of Dr. and Mrs. Hodges on Ponce de Leon avenue.

Invitations have been issued to Mr. and Mrs. E. B. Freeman Jr., Mr. and Mrs. Marion Martin, Mr. and Mrs. Carroll Hammond, Mr. and Mrs. Jimmy Hodge, Mr. and Mrs. Wallace Culpepper, Mr. and Mrs. Roy Martin, Mr. and Mrs. Al Lacour, Mr. and Mrs. Jimmy Cagle, Mr. and Mrs. Howard Nash, Mr. and Mrs. L. C. Bell, Mr. and Mrs. T. C. Sweet, Mr. and Mrs. Bill Gibson.

Ladies' Aid Dinner.

Mrs. Harry G. Greer, president of the Ladies' Aid of St. Philip's cathedral, announces that a Georgia products dinner will be served at the lunch room, 11 Hunter street, S. W., opposite the state capitol, Friday from 11:30 to 2 o'clock. Mrs. Greer will be assisted in serving this home-cooked dinner by the following committee: Mesdames Forest Godfrey, co-chairman; A. F. Shivers, E. D. Blain, Fred L. Williams, Donald Grant, Lola M. Griffin, T. A. Smith, Bessie Robertson, E. A. Steedman, Misses Elouise Hurtel, Cornelia Steedman, Lisette Behn and others. Menu is changed daily. The public is cordially invited.

T. E. L. Class.

T. E. L. class of Druid Hills Baptist church holds its business and social meeting this afternoon at 3 o'clock at the home of Mrs. John A. Metcalf, 1756 Ponce de Leon avenue, N. E. Mesdames Frank Rogers and Robert A. Clark are preparing an interesting program and Mrs. E. L. Peek's group will serve refreshments, and Mrs. Ruby DelaPerriere, the president, will preside. Mrs. A. B. Brown is teacher of the class, and members are urged to attend and bring any prospects for the class.

Halloween Carnival.

A Halloween carnival will be given at the Lena H. Cox school by the P.-T. A. this evening from 5:30 to 10 o'clock. There will be amusements of all kinds. Admission will be 10 cents.

Miss Moore Makes Her Debut At Harp Recital and Reception

Lovely Miss Jaqulin Moore, brown-eyed and brown-haired debutante daughter of Mr. and Mrs. Wilmer L. Moore, who was presented to society last evening at a harp recital and reception given at the Atlanta Woman's Club. Miss Moore is pictured at her harp, wearing her debut costume of white chiffon embroidered in daisies, the flowers being centered with rhinestones. The photograph was made by the Misses Mead

Cultural and social themes were exquisitely blended in the harp recital and reception given last evening by Mr. and Mrs. Wilmer L. Moore to introduce to society their beautiful and talented debutante daughter, Miss Jaqulin Cobb Moore, the brilliant event being given at the Atlanta Woman's Club on Peachtree street.

Several hundred members of fashionable society were presented attractive souvenir programs ornamented with a picture of Miss Moore, posed gracefully at her harp, with her slender hands resting in perfect position on the strings. The guests were given the programs and were shown to their seats in the auditorium by the following bevy of charming debutantes: Misses Id. Nevin, Elizabeth Thompson, Mamie Raine, Harriet Wynne, Catherine Flagler, Nancy Frederick, Peggy Underwood, Louise Moore and Ann Ridley, who acted as ushers.

Divine and Dulcet Music.

During a period of 45 minutes a program of divine and dulcet music was rendered by Miss Moore as the harpist, assisted by Mrs. Alex King Jr., violinist, and Mrs. Charles Chalmers, pianist. The stage setting was of unusual beauty, being artistic in every detail, with stately palms banked on either side. Glowing dahlias in shades of rose, yellow, bronze and pink were arranged in six pedestal vases across the back of the stage, forming an attractive floral background for the trio of artists, the golden harp and piano. The musical selections featured a wide range of music and included the entrancing Tournier's "Prelude," rendered by Miss Moore; "Vision," by Verdalle; "Sonatine," by Nadermann, and "Reverie," by Hasselman. Mrs. King and Miss Moore gave Schubert-Wilhelmj's "Ave Maria" and Charlentier's "Melodie." Mrs. King and Miss Moore, accompanied understandingly by Mrs. Chalmers, presented "Priere," by Franck, and "Romance," by Benedict. Miss Moore rendered "Clair de Lune," by Debussey; "Tarrantelle," by Pinto; "Orientale," by Nicoletta, and "Legende," by Zabel.

Mrs. Wayne Wilson, Mrs. John Dobbs, Mrs. W. E. Griffith and Misses Madeline Keipp and Evelyn Jackson, well-known Atlanta artists, who guided Miss Moore in her early musical training, occupied boxes in the auditorium, these seats of honor also being given to the debutante ushers and their escorts.

Miss Moore completed her musical accomplishments under Madam Edith Marmion Brosius, Gourvitch, and A. Francis Pinto, famous New York teachers, who expressed telegraphic regrets at being unable to attend this auspicious occasion.

Reception Follows.

At the conclusion of the recital Mr. and Mrs. Moore, Miss Moore, Mrs. King and Mrs. Chalmers received in the banquet hall, where the guests paid their tribute in congratulatory terms and expressed their keen appreciation and enjoyment of the unforgettable recital. The lobby leading to the banquet hall was decorated with palms, and tall standards holding colorful dahlias, formed the effected background for the receiving party. Punch tables were placed at either end of the hall, the bowls being decorated in richly tinted fruits, and embedded in flowers and smilax. The dahlias adorning the stage and banquet hall were sent to Miss Moore as a token of affection from Dr. and Mrs. Willis Westmoreland.

Handsome Costumes.

The debutante's mother, Mrs. Moore, was a distinguished figure in a handsome gown of black lace, and her shoulder bouquet was of pink roses and valley lilies.

Miss Moore was gowned in white chiffon, embroidered in a daisy design, the flowers being centered with scintillating rhinestones, and the gown was fashioned over a foundation of silk and chiffon, and a shoulder bouquets of orchids was the arresting color note. Adding a picturesque touch to the decorations where the receiving party stood in the banquet hall were the floral screens composed of gift bouquets sent to the fair debutante as tributes from an admiring circle of relatives and friends, being testimonials of her popularity and her gracious charm.

Mrs. King was gowned in a lime green chiffon velvet, trimmed with rhinestones, and Mrs. Chalmers was gowned in parma violet chiffon, introducing a touch of coral velvet as the trimming.

Assisting in entertaining were Mrs. Aquilla J. Orme, Mrs. Shepard Bryan, Mrs. Marion Jackson and Mrs. Hugh L. McKee, aunts of the debutante, and Mrs. Willis F. Westmoreland.

Mrs. Orme was gowned in ciel blue flat crepe trimmed with sequins; Mrs. Jackson wore cream-colored flat crepe trimmed with lace insets; Mrs. Westmoreland's gown was of orchid chiffon velvet; Mrs. McKee was gowned in black chiffon combined with lace, and Mrs. Bryan wore a costume of blue lace, veiling flesh-colored chiffon.

Dancing Enjoyed.

Dancing was an enjoyable feature of the reception, the popular selections being rendered by an orchestra, and Miss Moore's original composition, an animated fox trot, entitled "In My Heart," was played over and over again by special request of the dancers.

Evangeline Adams Will Be Honored.

Evangeline Adams, world's foremost astrologer, will be honor guest at a luncheon given at the Atlanta Woman's Club Saturday, October 31, at 12:30 o'clock. Miss Adams needs no introduction to Atlanta, for she is a weekly contributor to the magazine section of The Constitution, her articles appearing every Sunday.

Mrs. George L. Turner, chairman of the house committee, will be in charge and will be assisted by the following members: Mesdames Alonzo Richardson, Earl Scott, M. L. Thrower, E. B. Havis, C. Poundstone, William M. Leppard, Walter Sims and Allan H. Edison. Reservations may be made through Friday evening by calling Atlanta Woman's Club, Hemlock 4636, or Hemlock 4637.

Girl Reserves Sign Disarmament Plea.

Atlanta Girl Reserves of the Y W. C. A. will play a part in presenting a petition for disarmament to President Hoover, November 4, as girls from the various high schools are signing their names in a plea for disarmament. Reports from Washington indicate that Girl Reserves of that city will present to the president a beautifully bound volume containing petitions from all parts of the country.

The petition from the local association has been drawn up by Miss Anne Pridmore, Girl Reserve secretary, and is studied and discussed before the signatures are added. The audition with President Hoover will be a feature of the fiftieth anniversary of Girl Reserves and will follow a nationwide broadcast with greetings by Mrs. William DeWitt Mitchell, wife of the United States attorney-general, and other notables of the capitol.

Miss Merritt Weds Walton Nall At Oglethorpe

The marriage of Miss Elizabeth Merritt and Walton Nall took place yesterday in the founders' room at Oglethorpe University, the ceremony being performed by Dr. Thornwell Jacobs, president of Oglethorpe, and was witnessed by relatives and intimate friends.

A concert was given on the school chimes by Miss Margaret Stovall, and Karl Pathe was in charge of the musical program.

The lovely bride wore a becoming gray ensemble, the gown being of gray flat crepe, and the coat was of gray wool. Her hat was of gray felt and she wore a shoulder bouquet of orchids, tied with lavender ribbon.

Mrs. Nall is a daughter of Mr. and Mrs. J. D. Merritt, of 951 Virginia avenue, and was graduated from Oglethorpe in the class of 1930.

Mr. Nall is a son of Dr. and Mrs. James D. Nall, whose country home is on the Bankhead highway. He graduated in law from Cumberland University in Nashville, Tenn., and is a prominent young lawyer, having an office in the Citizens and Southern Bank building.

Mr. and Mrs. Nall are motoring through the Shenandoah valley in Virginia, and will also visit Washington, D. C. Upon their return to Atlanta two weeks hence, they will reside at 951 Virginia avenue.

Whitefoord Carnival.

Whitefoord school's annual Halloween carnival will be held at the school from 4 to 9 o'clock.

Booths will be in charge of the following chairmen: Mrs. W. F. McAllister, home-made cakes; Mrs. B. H. Mays, home-made candy, popcorn, candied apples; Mrs. Fred Lawshe, witches' cave; Mrs. C. D. Vinson, fish pond; Miss Maude A. Rhodes, moving picture; Mrs. S. P. Waites, wieners, coffee, drinks; Mrs. Clary, Mrs. W. W. Smith and Mrs. J. D. Robinson, co-chairmen; Mrs. L. R. Cooley, country store; Mrs. K. M. Vineyard, Mrs. E. A. Jones, co-chairmen. The public is invited.

WOMEN'S MEETINGS

FRIDAY, OCTOBER 30.

Citizenship committee of the Woman's Auxiliary to the Fulton County Medical Society meets this morning at the Academy of Medicine, 38 Prescott street.

Daughters of the King of All Saints' church meets at 11 o'clock in the chapel.

Young Woman's Auxiliary of St. Philip's cathedral meets at 5 o'clock to make doughnuts at the ladies' aid restaurant.

Guild of the First Methodist church meets at 3 o'clock at the home of Mrs. Walter T. Colquitt, 2635 Habersham road.

P.-T. A. of Holy Trinity in Decatur meets at 3 o'clock at the parish house. Mrs. J. C. Hoke will lecture on "Religious Education," especially the problems of the primary department.

Girls' Friendly Society of the Cathedral meets at 2:30 o'clock in the chapter house.

Eighth ward of the Atlanta League of Women Voters, which was to have met at the High Museum, meets at the home of Mrs. J. O. Sanders, 175 Avery drive, at 3 o'clock.

Adelphian Society meets at 9:30 o'clock this morning in Davison-Paxon's tea room.

Inman Park Students' Club meets at 10:30 o'clock with Mrs. William V. Kingdon at 1582 Harvard road.

Primrose Garden Club meets at 3:30 o'clock with Mrs. John Morris Jr. at 1801 Peachtree road. Andrew Orton will be the guest speaker.

Garden division of the Fifth District Georgia Federation of Women's Clubs meets at West End Woman's Club at 10 o'clock.

T. E. L. class of Druid Hills Baptist church meets at the home of Mrs. John A. Metcalf, 1756 Ponce de Leon avenue.

Miss Watkins To Keep Open House.

Miss Alta Mae Watkins will keep open house at her home, 860 St. Charles avenue, Sunday, November 1, from 3 to 6 o'clock. Friends of Miss Mary Morris and Rev. Malcolm R. Williamson are invited to meet the bride-elect and future bridegroom.

Mrs. Akers Hostess.

Miss Ida Thomas, lovely young debutante daughter of Mrs. Irvin S. Thomas, and her guest, Miss Elizabeth Tyson, of Frederick, Md., will share honors at the luncheon Friday, November 13, at which Mrs. William Akers will entertain at her home in Ansley Park.

Mask Your Eyes On Halloween--

But Let Your TOES SHOW!

This is a season of sandals—and these three are truly the stars of the evening mode. Exquisitely made and priced low enough to keep within your budget.

$7.75

In gold and silver kid or white satin and silver kid.

$7.75

White moire with silver and white mesh insert.

$7.75

White moire with silver and white mesh insert.

STREET FLOOR

RICH'S INC.

Robert Selph Henry

of Nashville, Tenn.,

author of

The Story of The Confederacy

Will Visit Rich's Book Shop Today!

—Autographed copies of his book will be on sale for $5

The Book Shop —Sixth Floor

RICH'S

RICH'S MONTH-END CLEARANCE

WOMEN'S UNDERWEAR

$2.95 Singlettes, broken sizes....$1.95
$1 Rayon Combinations, broken sizes 69c
59c Rayon Underwear 35c
$1 Black Glove Silk Bloomers 35c
$1.95 Balbriggan Pajamas $1
—RICH'S, STREET FLOOR

BAGS—JEWELRY

$4.95 Leather Bags $2.95
$1.95 to $3.95 Evening Bags $1
59c to $1 Novelty Beads.....29c
$2.95 Novelty Jewelry $1
—RICH'S, STREET FLOOR

NECKWEAR—KERCHIEFS

29c to 59c Neckwear 10c
39c Chiffon Kerchiefs 19c
—RICH'S, STREET FLOOR

LINENS AND BEDDING

25c to $15 Fancy Linens ...10c to $7.95
$4.95 to $22.50 Linen Table Cloths and Napkins..$2.79 to $11.50
$1.19 to $2.50 Sheets and Pillow Cases .....59c to $1.79
$5.95 to $18.50 Virgin Wool Blankets .....$3.88 to $12.33
25c to $2.50 Towels, Bath Towels and Bath Mats...10c to $1.79
—RICH'S, SECOND FLOOR

SILKS—WOOLENS

$1 to $1.48 Silk Remnants, yd. 69c
98c to $1.19 All-Silk Printed Flat Crepe 69c
$1.95 to $2.95 Woolens $1.58
—RICH'S, SECOND FLOOR

SILK UNDERWEAR

$5.95 Silk Pajamas $2.98
$1.98 Broadcloth Pajamas 89c
$5.95 French Crepe Slips $3.79
—RICH'S, THIRD FLOOR

HOUSEFURNISHINGS

3—$32.50 Kitchen Cabinets ...$21.95
4—$9.50 Cabinet Bases $7.95
7—$5.95 Porcelain-Top Kitchen Tables $4.45
4—$2.75 Wicker Bridge Trays...$1.50
18—75c Bath Stools 45c
5—$6.95 Tea Carts $4.95
25—$1 Unpainted Wall Racks 50c
HOUSEFURNISHINGS DEPT. —RICH'S, FOURTH FLOOR

LUGGAGE

$34.75 Hartmann Wardrobe Trunks $29.75
$37.50 Hartmann Wardrobe Trunks $30
$49.50 Hartmann Wardrobe Trunks $39.60
$55 Hartmann Wardrobe Trunks...$44
$75 Hartmann Wardrobe Trunks...$60
25 Odd Pieces of Luggage ...25% Less
Gladstone Bags, Fitted Cases, Square Hat Boxes, Overnite Cases, Hand Bags.....$9.95 to $37.50
—RICH'S, FOURTH FLOOR

Miss Ray Mitchell Arrives Here To Take Up Girl Scout Work

Miss Ray Mitchell, prominent member of the national advisory staff of the Girl Scouts of America, arrived in the city Tuesday to take up her work as camping adviser for the nine southern states comprising the two regional sections. The states comprising these regions are North Carolina, South Carolina, Georgia, Florida, Alabama, Tennessee, Mississippi, Louisiana and Arkansas.

Born in Acworth.

Miss Mitchell claims an especial place in the hearts of Georgians for she was born in Acworth and is the daughter of Mr. and Mrs. Pendleton Mitchell. Since her early teens she has been deeply interested in recreational activities for girls, and served several years ago as the efficient instructor in the recreational work at Grant Park school in Atlanta.

The work of the Girl Scouts caught her interest with its broad possibilities and she lent her energy and interest to this new enterprise. Her first work was with the Macon Scout troop, where she served as leader, and during the past few years honors have been thrust upon her unseeking shoulders. She became a member of the national staff with her regional work in Kentucky, Ohio and West Virginia. A unique experience was the camp aboard a barge on the Kentucky river, where Miss Mitchell instructed the leaders of the various Scout troops in the art of camping. Attached to the living quarters was another barge with a kitchen equipped with camping supplies. Trips up the river and camping on side trips were features. The headquarters was maintained at Frankfort, Ky.

Broad Interests.

Miss Mitchell's work has included broad interests. Since the rapid development of the Scout work additional national staff officers have been added and leaders specializing in the various phases of camp work are detailed to different regions. Numbers of leaders under the capable direction of Miss Mitchell, who is most proficient in the camp life, have built their camp fires under the giant redwoods of California, in the forests along the Canadian border at Camp Minnesota, and in the Rockies in Colorado. She has made stays along the coast in New England and in the mountains of Missouri. At present, she is acting as adviser of the two southern regional districts and accepts her numerous responsibilities in a gracious and capable manner.

Associated with Miss Mitchell in her work is Miss Grace McKittrick, of Natchez, Miss., who has been active in the work of the scouts for several years. Miss Perrine Dixon, of New Orleans, and Miss Katherine Park, of Atlanta, are associated with Miss Mitchell and Miss McKittrick in their interesting work.

Avondale Estates News of Interest.

Mr. and Mrs. J. J. Kennedy II and little daughter, Constance, of Exeter road, in Avondale Estates, are leaving Monday for Birmingham, Ala., to make their residence.

Saturday afternoon Mrs. C. L. Henry entertains at a Holloween party in honor of the fifth birthday of her little son, Charles Henry Jr. Twenty-two little friends are invited.

Mrs. Pierce Matthews had as her guests last week-end, Dr. and Mrs. C. L. Loyd, of Gainesville, and Mrs. A. C. Butt, of Blairsville, Ga. Palmer Lee Martin, of Atlanta, was the guest of John Matthews Sunday.

The "younger set" enjoyed a skating party Thursday evening. They were entertained at the home of Miss Elizabeth Evans afterward.

Mr. and Mrs. W. C. Henry had as their guests for the week-end, Mrs. C. L. Peacock, of Eastman, Ga., and Mr. and Mrs. Frank Burson, of Winder, Georgia.

Mrs. J. E. Pounds entertained the Two-Table Bridge Club at luncheon Wednesday. Her guests were Mesdames Claud Pyburn, Fred Murphey, W. H. Goulder, J. A. Harris, George Rover, P. B. Hicks, C. L. Henry.

Avolun Bridge Club will be entertained Thursday, November 5, at the home of Mrs. Lewis Meng. The date of the club meeting has been changed from the fourth to the first Thursday of each month.

Mrs. Harold Foote and Ward Foote are visiting friends in Avondale.

Friday evening a Halloween party was given to the members of the Community Club. Mrs. Ford Pratt was the chairman on arrangements. Dancing, cards and games were enjoyed. The decorations, refreshments and souvenirs featured the Halloween idea.

Mrs. S. G. Gilbreath and Miss Evelyn Gilbreath, accompanied by Mr. and Mrs. Henly Gilbreath, of Atlanta, will motor to Chattanooga, to spend the week-end with relatives.

Rose Show

Friday, Saturday
9 A. M. to 6 P. M.
Admission Free!

PRESENTING a spectacular display of "The Flower Queen," featuring fascinating new fashions.

See the acclaimed yellow rose, Golden Dawn; Autumn, unique orange introduction; Olympiad, the finest rose in 25 years; Talisman; President Hoover and hundreds of reds, pinks, yellows, whites and striking color blends. Two days, Friday and Saturday. Attend early!

H.G.HASTINGS CO.

Everything for the Garden
MITCHELL at BROAD - WA.9464

. . . . AND ONE YOU'LL NOT FORGET. COMING!

SOCIETY EVENTS

FRIDAY, OCTOBER 30.

Annual Halloween ball takes place at the Piedmont Driving Club at which the debutantes will be formally presented.

Mrs. Colquitt Carter Jr. will be hotess at luncheon in compliment to Miss Augusta Porter, bride-elect, and Miss Ormond Butler, of New Orleans.

Mrs. Frank Beall will entertain at luncheon in honor of Miss Marie McAfee, bride-elect.

Miss Betty Patterson will give a Halloween party at Brookhaven Club.

Mrs. Wilson Kemp entertains at breakfast at her home on Springdale road, honoring Miss Vivian Hay, of Macon, Ga., and Miss Jane Sharp, debutante.

Miss Katherine Craighead will entertain at tea at her home in Druid Hills, in compliment to her guest, Mrs. Charles Fleetwood, of Charlotte, N. C.

Misses Birdie Cobb Pratt and Olive Pratt will be hostesses this afternoon from 5 to 6 o'clock at their home on Peachtree at a Halloween tea.

Mrs. W. Duncan Owens entertains at luncheon at the Piedmont Driving Club, honoring Mrs. Albert Bush, of Mobile, Ala., the guest of Mrs. Lindsey Hopkins.

Mrs. Percy Adams and Allison Adams will entertain at a buffet supper at their home on Fifteenth street honoring Miss Marie McAfee and Nathan Brandon.

Logan Bleckley III, will entertain at a Halloween party from 5 to 6:30 o'clock at the home of his parents on Montgomery Ferry drive.

Mrs. T. A. Mayes and Miss Susie Hamilton will be hostesses at the home of Mrs. Arthur Falkenburg, on Lucile avenue, at a party in honor of Miss Mary Morris, a bride-elect.

Atlanta Woman's Club will entertain at 2:30 o'clock at the second of a series of benefit bridge parties featuring a fashion show in which six debutantes will model.

Mrs. Fred B. Wenn entertains at a tea from 4 to 6 o'clock at her home on Fourth street in compliment to her sister, Miss Grace Craven, of Boulder, Col.

Mrs. John Smith entertains at luncheon at Brookhaven Club in honor of Mr. and Mrs. Edward Leighton Mixsell, of Bethlehem, Pa., the guests of Mr. and Mrs. Raymond A. Kline.

An all-day quilting will be given by the Grant Park Baptist W. M. S.

Davis Street school will hold a carnival at the school from 5 to 9 o'clock.

Woman's Guild of the Church of the Incarnation will give a benefit bridge at Rich's tea room this afternoon at 2:45 o'clock.

Oriental Club will stage its annual Halloween costume ball in the Egyptian ball room at the Shrine mosque this evening from 9 to 1 o'clock.

Garden Hills Woman's Club will have a doughnut sale at the clubhouse.

Mrs. E. E. Lyon will be hostess to the League of the Hard of Hearing at her home, 648 Cresthill avenue, this evening at a Halloween party.

Atlanta Y. W. C. A. will entertain the entire membership at a Halloween party at the administration building.

Mrs. C. L. Shimp will entertain at a matinee party at the Fox theater, honoring Miss Elizabeth Johnson, bride-elect.

Miss Dela Stone will be hostess this evening, honoring Miss Eugenia Cunningham at a bridge-supper party.

Mrs. W. C. Robinson will entertain the members of the T. E. L. class of the Baptist Tabernacle at a Halloween party from 2 to 5 o'clock at her home, 1149 Ponce de Leon avenue, N. E.

Hellenic P.-T. A. will sponsor a Halloween dance at the community hall of the school this evening at 8:30 o'clock.

Miss Alice Rivers entertains at tea in Decatur for Miss Alta Bowman and Miss Nan Weeks, of Richmond, Va.

Halloween carnival will be given by the ladies of Grace Methodist church in the recreation room this afternoon and evening.

Needlecraft Circle will sponsor a benefit bridge party this evening at 8 o'clock at the home of Mr. and Mrs. George W. Powell, 1642 Johnson road, N. E.

Adair P.-T. A. will hold a Halloween carnival at the school, corner Mayland and Catherine streets, this afternoon and evening.

Chocolate Pot Sporting Club will entertain at a possum hunt this evening at Vinings, Ga.

Whitefoord school's annual Halloween carnival will be held at the school from 4 to 6 o'clock.

East Lake P.- T. A. will give a Halloween party and candy pull at the East Lake school at 3 o'clock.

Mrs. Carroll Griffin will entertain her Wesleyan alumnae group at 3 o'clock in her home on Sixteenth street.

Parent-Teacher Association of Pryor Street school will sponsor a Halloween party at the schoolhouse this evening at 7:30 o'clock.

F. O. class of St. Paul Methodist church will entertain at tea, honoring Mrs. Arthur Styron, who will leave at an early date for Birmingham.

Students of Commercial High school will entertain the younger social set with a Halloween ball at Garber hall this evening.

Mrs. A. J. Holcombe will entertain her bridge club this afternoon at her home on Bryan street in compliment to her cousins, Mrs. Albert Smith and Mrs. James McLendon, of Birmingham, Ala.

Miss Betty Benefield entertains the members of her class at Joe Brown Junior High school at a Halloween party this evening at her home in Oakland City.

Autographed Copies of Robert S. Henry's Story of the Confederacy TODAY AT MILLER BOOK STORE 64 N. BROAD STREET

News of Society In Brookhaven

Mrs. Ludie Brewer, Miss Jewell Brewer and James Nally, of Royston, Ga., are visiting Mrs. G. H. Davis in Brookhaven.

Cenile Sewell, of Montezuma, Ga., is the guest this week of Mr. and Mrs. J. H. Tollison.

Epworth League entertained with a Halloween party Wednesday evening at the home of Miss Frances Reynolds on Peachtree road.

James Johnson is visiting Mr. and Mrs. D. B. Johnson in Duluth.

J. W. Adams, of Stone Mountain, spent the week-end with Mr. and Mrs. H. R. Adams on Hillcrest avenue.

Mrs. J. E. Echols entertained at her home Thursday afternoon in compliment to Mrs. F. P. Fletcher.

Miss Lillian Key has returned to her home in Eatonton, Ga., after visiting Mr. and Mrs. H. B. Key on Candler road.

Miss Marguerite Jones is ill at her home on University drive.

Mr. ad Mrs. Jack Short, of Atlanta, and Cason Kitchens, of Oxford, Ga., were week-end guests of Mr. and Mrs. C. B. Kitchens on Appalachee drive.

The ninth grade of Brookhaven school entertained with a Halloween party Thursday evening at the home of Miss Helen Millwood.

Mrs. Paul Nicholls is visiting in Miami, Fla.

Mr. and Mrs. J. E. Shelby and family and Mr. and Mrs. W. L. Stewart and little daughter, Betty, visited relatives in Braselton Sunday.

Mrs. J. W. Roe, of Houston, Texas, is visiting her parents, Mr. and Mrs. Thomas Spencer, on Sylvan drive.

Thomas Spencer Sr. has returned to his home in Richmond, Va., after spending some time with Mr. and Mrs. Thomas Spencer Jr.

Misses Betsy and Sara Martin entertained at a birthday party Saturday afternoon at their home on Colonial drive in compliment to their little niece, Kathleen Dockin, of Clarksville. Misses Stapps, of Chamblee; Miss Louise Stewart and Miss Annie Mae Hornsby, of East Point, assisted in entertaining. Those present were Lucy Worthen, Glenn Hornsby, Gene Byrd, J. L. Byrd, Virginia Ferguson, Elizabeth Ferguson, Roynald Gann, Dorothy Walton, Chester Tapp, Helen, Billie and Lewis Fallon, Edna Moore and Kathleen Dockin.

Miss Della Stone To Honor Bride-Elect.

Miss Della Stone entertains this evening at a bridge-supper, honoring Miss Eugenia Cunningham, a bride-elect of Decatur, whose marriage will occur early in November to Wister A. Sharp Jr., of Atlanta. Miss Stone will be assisted by her mother, Mrs. W. O. Stone, and her sister, Mrs. Fraser Wilson.

Invited to meet the honor guest are Misses Dorothy and Reba Cunningham, Ninetta and Sarah Sharp, Mary Ansley, Edna George, Maud Gary and Mesdames T. G. Cunningham, Arch Avery, Calvin Stuart, R. N. Pelot Jr., Dick McMaster, I. W. Cousins, W. A. Sharp Sr.

College Set Dance.

Jack Adair, Buck Flowers and Ivan Allen announce that a dance at Moonlight Gardens, given exclusively for the college set, will take place Saturday evening. Members of the Vanderbilt football team will be guests of honor for the evening.

FRIENDLY COUNSEL

BY CAROLINE CHATFIELD

Problems of general interest submitted by readers will be discussed in this column. Correspondence invited. Your name held in confidence. Write Miss Chatfield, care The Atlanta Constitution.

Sometimes It Happens That a Garment Reinforced By Repair Is Stronger Than It Was Originally; Sometimes Reinforced Character Is the Same.

DEAR MISS CHATFIELD:

It's the age-old question.. Why do women step out and deceive their husbands? I cannot understand how a decent, respectable woman can so far forget herself. Perhaps that's it. The woman is not decent and respectable.

I am 35 years old and my wife some younger. We were married three years ago. We loved each other and were very happy. But I was not successful in business and my wife was denied the pretty clothes and generous amount of spending money she wished. For a while we lived in our own home but after two failures we had to move into a hotel. Then I accepted a road position which took me away from home and she took a position in the hotel. During this time she talked a great deal about her necessary sacrifices. She was well acquainted with my predicament and should have been willing to help me and encourage me; but her mind was on something else.

Although the occurrence of which I am telling you happened a year ago I only discovered it yesterday. She engaged herself to a man who turned out to be a user and dealer of narcotics. He is now in the federal penitentiary. She accepted from him money to finance her divorce from me. Now after a year of comparative peace and happiness I have discovered this awful infidelity. She swears she loves me and only me. Says she will kill herself if I desert her. She begs for another chance to prove her love. But she has killed my love with one fell swoop. I feel that I can't continue to live with her. Tell me two things. What would make a woman do this? What is a man's duty to his wife under these circumstances?

DISILLUSIONED.

ANSWER:

It is not hard to answer either question. Do you know what it is to fall before temptation? Do you know what it is to have good impulses and not have moral strength to carry them to a good conclusion? Do you know what it is to have evil impulses and not have moral stamina to stifle them? Do you know what it is to want to do right and, in weakness, to do wrong?

If your answer to these questions is affirmative, then I think I can explain. If your answer is negative, then you are not truthful with yourself and you don't actually want an explanation.

Granting that your wife is not a wanton (and I assume that neither of you would agree to that) there is yet a chance for her recovery from this moral illness which she has undergone and I urge you to surround her with conditions that will make such a recovery speedy and complete.. Whenever there is illness on the part of husband or wife always the other is involved. It works pain and hardship on both of them.. That's what marriage is, the joining of lives and interests. ....

There are some women so vapid and vain that they cannot be happy without the things that beautify and magnify their physical charms. There are some women that are so eager for admiration that they will have it at the cost of decency and respectability. There are some women who are weak and who cannot resist temptation in the guise of a man. It is a pity, but if a man loves a woman like one of these he must face the contingencies, put every safeguard around her. Leaving her to work in a hotel while he travels is not putting a safeguard around her. For her fall, he is, in some sense, partly responsible. He cannot be expected to be on hand to watch her every waking hour. He must trust to her integrity and her sense of honor. All this is perfectly true; but he owes her a duty, that of protection and of over-sight, and particularly if she be weak.

Your wife has had a year to think over her folly and her failure. It is new and crushing defeat to you but it is an old and offensive memory to her. She has asked another chance, she has asked forgiveness. Then in mercy give it to her. If she is unworthy of it, time will tell. If she is worthy of it, time will tell. I do not condone what she did. I think she was a rotten sport to begin with when she didn't buckle down to cheer you and help you out of your financial distress. But the same flaw in her character that kept her from meeting successfully that hour of trial kept her from meeting the later one. Perhaps she has learned her lesson. Sometimes a reinforced garment is stronger than the original new one was. Character reinforced by bitter experience may likewise prove itself the stronger.

CAROLINE CHATFIELD.

Culbertson on Contract

BY ELY CULBERTSON,
World's Champion Player and Greatest Card Analyst

Quality Against Quantity

138.

There is a never ending battle in every Bridge game in which the strength of mass formation is tested against rank represented by honors. When hands are of unbalanced pattern, containing long and very strong suits, the value of honors is often minimized and sometimes reaches the vanishing point. In such cases, yardsticks valuable in measuring the worth of a hand under ordinary conditions are ineffective. Hand patterns of this type lend themselves to unusual and spectacular bidding, as the following hand, played in a rubber game at the Nelson Bridge Club in New York recently, demonstrates.

North and South vulnerable.
East and West not vulnerable.

North: ♠ 8 5 ♡ 8 6 4 2 ◇ K 9 7 5 4 3 2 ♣ —

West: ♠ K Q J 10 9 3 ♡ A K Q 9 ◇ — ♣ A J 9

East: ♠ 6 4 2 ♡ J 10 7 5 3 ◇ — ♣ 10 7 5 3 2

South: ♠ A 7 ♡ — ◇ A Q J 10 8 6 ♣ K Q 8 6 4

The Bidding:

(Figures after bids in table refer to numbered explanatory paragraphs.)

South	West	North	East
1◇	2♠(1)	4◇(2)	4♠(3)
6◇	6♠(4)	Pass	Pass
7◇(5)	Dbl.(6)	Pass	7♠(7)
Dbl.	Pass	Pass	Pass

1—A Jump Overcall showing a very strong hand. West has visions of a Slam if his partner has any strength whatever.
2—Withholding an optional Raise because of the distributional nature of his tricks.
3—East's Raise is based on ability to ruff losing diamonds.
4—With full expectation of making the bid.
5—South refuses to be deprived of his Slam.
6—Holding two Aces in unbid suits, West feels sure of his ability to defeat his opponents' Slam.
7—East does not share his partner's confidence, as his Raise was based entirely upon the element of mass formation, not honors. He, therefore, bids seven spades for a sacrifice.

It was a field day for the private in the hanks, as against honor cards, both in the play and in the bidding. North opened a heart, South trumped and returned a club. The result was that West was defeated 5 tricks, a total of 1000 points, less 100 for the honors, a most unusual and apparently unsatisfactory result. However, when the hands were examined and reassembled in the post-mortem, it was seen that South would have made his Grand Slam in diamonds, thus scoring 1500 points for the Grand Slam, 100 points for honors, 100 for making the doubled contract, 280 for the doubled value of the tricks and 700 points for the rubber, a total of 2,680 points.

It is in accord with the eternal fitness of things that East and West were rewarded by the Gods of Chance through overcoming the handicap which fate had placed upon them and eventually won a seven-point rubber, both honors and mass formation turning around to serve them after having held the cup of promise to their lips only to dash it down before it could be quaffed.

TODAY'S POINTER.

Question: What is the point value of the rubber game?

Answer: 600 points. Care should be taken not to overbid too recklessly to save the rubber, as a loss of 1000 or 1400 points may be sustained.

(Copyright, 1931, for The Constitution.)

QUESTIONS ANSWERED.
Mr. Culbertson will be glad to answer questions on bidding and play of hands sent in by readers. Address him in care of this newspaper, enclosing a two-cent stamped, self-addressed envelope.

Lovett Pupils Stage Exhibit.

Pupils and friends of the Lovett school have found, during the past several days, much to interest them in a "children's exhibit of vacation activities." This exhibit was promised in the spring before school closed when a list of suggested interests and occupations was given to each pupil. Since the opening of school a committee with Lupton Rainwater as chairman, has carried through the plans for the exhibit.

Contributions and collections were varied including sea shells, Indian relics, minerals, sea gulls' eggs in formaldehyde, salamanders and crawfish in alcohol, birds' nests carefully collected after the nesting season, a chipmunk stuffed and mounted, books of pressed wild flowers and leaves, sewing, soap carving, painting, clay modeling, basketry, weaving, metal work and a number of butterflies artistically mounted and accurately labeled.

Ribbons were awarded as follows to the exhibits showing the highest degree of effort and interest: First, Jessie Nunnally; second, Perry Ballard; third, Ross MacDonald; fourth, Glenville Giddings; fifth, Cary Baker, and sixth, Jane Hilsman.

Thomas B. Paine Makes Request.

The entertainment committee of the Piedmont Driving Club, of which Thomas B. Paine is chairman, and Dr. Floyd W. McRae and Frank C. Owens are members, as well as officers of the club, request guests attending the Haloween ball this evening to be seated before 9:30 o'clock, as the debutantes will march in the ballroom promptly at 9:30 o'clock.

Crawford W. Long To Establish Library.

Crawford W. Long Chapter of the U. D. C., will meet at the Crawford W. Long hospital Sunday afternoon, November 1, at 2:30 o'clock for the purpose of presenting to the hospital a library to be used by the convalescents and nurses of the hospital. A number of books have been donated by U. D. C. chapters and individuals and the library will continue to be open for reception of books during this week.

November 1 was chosen for the opening of the library because it is the birthday of the late Dr. Crawford W. Long whose discovery of ether anesthesia has meant so much to the world. Dr. Long's gift to humanity has made him the world's greatest benefactor of mankind.

Although Dr. Long did not serve as a soldier during the War Between the States, he was commissioned by Jefferson Davis as surgeon in charge of the hospital at Athens, ministering to the sick and wounded soldiers during the war and going to New York purchasing ether anesthesia with his own money fearing that communication might at any time be cut off and he would be unable to successfully carry on his work. Dr. Long's one motive in life was to serve his fellowmen.

A program has been arranged and the public is invited to attend. Officers of Crawford W. Long Chapter, U. D. C., are: Mesdames Eugenia Long, Frank E. Matthews, J. A. Sewell, James B. Blakemore, M. D. Reed, W. T. Duncan, John R. Simpkins, George K. Hood, C. D. Bigham and Misses Marion Lampkin and Eliza Newton Matthews.

Logan Bleckley III To Be Party Host.

Logan Bleckley III will be host at a Halloween party to be given from 5 to 6:30 o'clock this afternoon at his home on Montgomery Ferry drive.

The guests will include Joan Robb, Virginia Williams, Lucy Bryant, Elizabeth Stribling, Lucia Peeples, Palmer Holmes, Joan Jones, Louise Pearce, Blanche Parks, Fleming Spearman, David Powell, Jimmie Fancher, Henry Powell, Randolph Smith Jr., Jackie McGaughey, Ewing Humphreys, Lansing Boedeker, David Blackshear, Murray Hamilton, Lloyd Jones, Lane Winship, Bill Anderson, Bill Reid and Frank Davis. Assisting will be Mrs. Logan Bleckley Sr. and Miss Eppie Nutting.

Y. W. C. A. To Give Halloween Party.

One of the elaborate affairs of the Halloween season is the party and dance to be given this evening at 8 o'clock by the Y. W. C. A., 37 Auburn avenue, for the membership of the "Y," the industrial, business girls and Girl Reserves and students of the opportunity school. The traditional bobbing for apples, initial-making and fortune-telling will entertain the younger group, while the Dixie Blue Boys will furnish dance music for others.

The lower floors of the administration building will be decorated in autumn leaves, decorated lights, colored streamers and gleaming pumpkins. Twelve members of the industrial club dressed to represent ghosts will serve as ushers. Miss Elizabeth Hudson, of the Business Girls' League, will tell an exciting ghost story, and Miss Gloria Smith and Miss Lois Jackson, of the health education department, will entertain with novelty dances. A cat dance by the Girl Reserves and stunts by the business girls will provide hilarious amusement.

Miss Clara Nolen, general secretary of the Y. W. C. A., will act as hostess and will be assisted by members of the staff. Members of the board of directors and their husbands will act as chaperons.

U. D. C.'s To Meet.

Crawford W. Long chapter of the U. D. C. meets Sunday, November 1, at 2:30 o'clock at the Crawford W. Long hospital.

Dr. Thornwell Jacobs, of Oglethorpe University, will be the speaker. Others who will take part in the program are Mrs. Eugenia Long Harper, Mrs. Richard B. Russell, Miss Marion Lampkin and Miss Sutton. All chapters of the U. D. C. and the general public are invited.

How Do Chorus Girls Manage?

The theatre knows no "sick list." Chorus girls just can't be "absent." Regardless of their monthly sickness, they must be in line, on time, on their toes, and *smiling*. How do they do it? Nature doesn't spare them. They menstruate, of course; but stop the pain for hours at a stretch, by the use of a perfectly harmless medicine called Midol.

It acts in seven minutes. Relief is complete. The pain is *gone*. You menstruate in comfort. Midol is not a narcotic and offers no interference with nature. All druggists; ask simply for Midol.

FRIDAY--the 2nd Day of

Lewis' Month-End SALE!

SPORT COATS

Underpriced for 1 Day!

$14.88

Fur-trimmed and untrimmed, nifty sport coats, imported tweeds and nubby woolens, crepe lined, neatly tailored . . . Coats that would ordinarily sell for much more — specially priced for one day only.

H.G.Lewis & Co

102 Whitehall, S. W.

Miss Frederick To Act as Bride At Fashion Show of Debutantes

Miss Nancy Frederick, treasurer of the Debutante Club, was elected at the meeting of the club held yesterday at the Piedmont Driving Club, to act as bride in the final scene of the fashion show to be staged by members of the Debutante Club at Palais Peachtree Friday evening, November 13, with clothes furnished by J. P. Allen Company. This charming debutante, the daughter of Mr. and Mrs. Claude M. Frederick, is of the striking titian type of beauty and has unusual poise and grace of bearing. A quartet of other lovely debs who will act as bridesmaids includes Misses Jaquin Moore, Harriett Wynne, Ida Nevin, president of the club, and Anne Ridley. The entire Debutante Club will model in the show, wearing the latest styles in pajamas, sports attire, street clothes, afternoon models, evening gowns, and coats, with shoes, hats and accessories to match. Following the show there will be a dance, the price of which will be included in the tickets for the show, which may be purchased from any member of the club for $1.50 each.

Miss Ida Nevin, president, who presided at the meeting, announced the positions of the debutantes in the grand march and their positions at the debutante table at the brilliant Halloween ball to be given this evening at the Piedmont Driving Club. This ball is an annual affair and is the official presentation of the debutantes in a group. The debutantes and their escorts will assemble at the driving club at 8:30 o'clock for photographs and will march into the ballroom at 9:30 o'clock to their table, which will be at the end of the ballroom in front of the fireplace.

The Misses Pratt Will Give Tea

Miss Birdie Cobb Pratt and Miss Olive Pratt will entertain at a Halloween tea Friday afternoon from 5 to 6 o'clock at their home on Peachtree road. Misses Pratt will be assisted in receiving their guests by their mother, Mrs. Callie Hoke Smith May and their aunts, Mrs. Ronald Ransom and Mrs. Spottswood Grant. Tea will be served by Miss Sarah Smith and Miss Raymour Grant.

The invited guests include Misses Helen Clarke, Betty Black, Mary Anna Adair, Emily Evins, Emma Kate Vretman, Edwina Eby, Tommie Quin, Beverly Bailey, Ethel Irwin, Ruth Anna Butters, Helen Roberts, Emily Byerley, Sarah Smith, Raymur Grant, June Spalding, Van Spalding, Cornelia Whitner, Ruth Mathers, Rosalie Brooks, Anne Hurt, Julia Colquitt, Clifford Hardisty, Cora Gantt, Frances Hoyt, Margaret Clarke and Amie Atkins and Mary Morris.

Buckeye Clubwomen Hear Speakers.

National questions of importance to women were the subjects of the program at Tuesday's meeting of Buckeye Woman's Club with Mrs. J. E. Whiteman, leader. "Woman's Responsibility As a Voter" was ably reviewed by Mrs. C. H. Whitehead; "Communism, the National Foe" was the subject of Mrs. W. M. Norton's paper, and Mrs. E. L. McKibben led a general discussion on these topics.

Attention was called to outstanding civic work being done by club members: Mrs. J. L. Murphy, newly-appointed treasurer of fifth district federation; Mrs. F. W. Withoft, of Fort Valley, an out-of-town member, national president of Service Star Legion, and Mrs. W. H. Preston, who was presented with a silver loving cup at recent state W. C. T. U. convention at Columbus, in appreciation of her 30 years of service as state director of flower mission and relief work. Mrs. S. H. McGuire was appointed first vice president, to fill an unexpired term.

A Halloween supper and party will be held Friday, October 30, at 6:30 o'clock at the home of Mr. and Mrs. W. F. Floding, 854 Myrtle street, N. E. An all-day sewing was announced for November 17, at the home of Mrs. R. H. Vogel, 694 Cresthill avenue, N. E. The hostess was Mrs. W. R. Ulrich, assisted by Mesdames R. K. Moore and E. L. McKibben.

Miss Janie Rhodes Gives Bridge Party.

Miss Janie Rhodes entertained at bridge Monday at her home on Wadley avenue, the guests including Misses Ocie Matthews, Gladys McWhorter, Julia McPherson, Elizabeth Goodwin, Helen Youmans, Amlie Orr, Elizabeth Webb, Melba Huie, Peggy Wills, Ruby Suttles, Sarah Callahan and Sarah Noel. Top score was won by Miss Gladys McWhorter, Miss Melba Huie low, and Miss Amlie Orr cut consolation prize.

Miss Madge Ellison, who is attending school in Cincinnati, is visiting her parents, Mr. and Mrs. J. M. Ellison. They also had as their guests over the week-end Mrs. James Corley and Mrs. W. J. Quinn, of Chattanooga, Tenn.

Mr. and Mrs. Aaron Woodall and son, John Woodall, of Birmingham, Ala., are visiting Judge and Mrs. R. F. Thompson.

Misses Louvenia Christian, Catherine Rountree and Elizabeth Tate, of Macon, were recent guests of Mr. and Mrs. A. . Morris.

Mrs. Virgil Cosey and son, Virgil, of Lee, Ala., are visiting Mrs. A. C. Carter.

Mrs. A. C. Currant, of Gastonia, is visiting her parents, Mr. and Mrs. A. G. McDuffie.

Mr. and Mrs. Perry Coker, of Mobile, Ala., and Mr. and Mrs. J. C. Perry, of Miami, Fla., are guests of Miss Martha Wheeler.

Mrs. J. N. Gill has returned from a visit with Mrs. C. B. Noffsker in LaGrange.

Mr. and Mrs. W. F. Upchurch and Mr. and Mrs. W. P. Middlebrooks and Miss Delores Reuter spent the week-end at Camp Koweta.

W. B. and Harold Callahan and Harry DeFoor, who are attending school at Emory Junior, Oxford, spent the week-end with their parents.

Mrs. Floyd Smith entertained her bridge club Tuesday evening at her home on Church street.

Fulton Council Party.

Local associations are urged to secure reservations for the salmagundi party being sponsored by the Fulton County Parent-Teacher Council Monday afternoon, November 2, at 3 o'clock in Rich's tea room. A style show, prizes and refreshments will be provided. Reservations can be made by phoning Mrs. W. M. Schneider, Calhoun 2437; Mrs. G. V. Moore, Main 8243, or Miss Kathleen Mitchell. Models for the fashions have been selected from Fulton county school seniors and includes many attractive girls.

Will the House Be Comfortably Warm This Winter When You Return—

Home from shopping and what a relief to avoid the basement and the task of shaking down the furnace, shoveling coal and nursing the fire back to heating ability. All this and much more, including cleanliness, economy in coal consumption, is possible through the installation in your home of the

COMBUSTIONEER
AUTOMATIC COAL BURNER

The Combustioneer automatically keeps your furnace or boiler at the heat you desire—removes ashes—saves from 25% to 40% on your coal bill—fits most every type of heating system. Quiet and does not interfere with radio reception; quickly and economically installed. Either domestic or industrial equipment.

Represented by

CLARE & COMPANY
611 Bona Allen Building — Phone WAlnut 0776

Mrs. Wenn Gives Tea Today for Miss Grace Craven

Mrs. Fred B. Wenn has invited 60 guests to meet her sister, Miss Grace Craven, of Boulder, Col., at a tea today from 4 to 6 o'clock to be given at her home on Fourth street.

Mrs. Wenn will be assisted in entertaining by Mesdames W. T. Taylor, L. W. Conger, T. W. Noel, G. H. Amason and D. C. Savant. Mesdames A. H. Armstrong and G. H. Boggs will pour tea from an exquisitely appointed table in the dining room.

Miss Craven is among the attractive October visitors and holds the responsible position of secretary to George Norlin, president of the University of Colorado. Aside from her aforementioned work, Miss Craven is deeply interested in literature, and is an ardent horticulturist.

Jene Slack Gives Halloween Party.

Jene Slack was hostess Monday from 5:30 to 6:30 o'clock at a Halloween party at the home of her parents, Mr. and Mrs. Seacy B. Slack, on Clairmont avenue, in Decatur. The young guests enjoyed a masquerade at 6 o'clock and later were served supper in the dining room, where a color motif of yellow and black was carried out.

The invited guests included Misses Frances Peace, Marion Hayes, Katheryn Donehoo, Hazel Riseley, Martha Dunwody, Ruth Rippetoe, Edna Mae Edgar, Louise Broyles, Ruth Slack, Eugene Branch, Neal Goss, Harry Barnwell, Jack Gaddis, Gordon Bailey, Stubbs Brown, Frank Rippetoe, Charles Anderson, Robert Nichols, Searcy Slack, Miss Elizabeth Jackson assisted Mrs. Slack.

Wesleyan Group.

Mrs. Carroll Griffin will entertain her Wesleyan alumnae group at 3 o'clock this afternoon at her home on Sixteenth street. As a special honor to Mrs. G. L. Johnson, the new group chairman, Mrs. Griffin, is having the following members of her class for lunch one hour before the group arrives. Luncheon guests include Mrs. G. L. Johnson, of Atlanta; Mrs. W. K. Boardman, of Marietta; Mrs. John B. Cobb, of Kobe, Japan; Mrs. Chester R. Cannon, of Porterdale; Mrs. Will C. Dumas, of Atlanta; Mrs. Raymond Stapleton, of Elberton, and Mrs. Farrest Truitt, of LaGrange.

Lillian Mae Patterns

PRINCESS SLIP, PATTERN 2114.

The princess silhouette so much in evidence in new frocks, is achieved with deviously closed seams and hidden hooks and eyes. Therefore it is most essential to have perfectly fitting lingerie that will not wrinkle under our frock. This model shapes itself with cleverly arranged seams back and front. The top and bottom of the slip are scalloped in shallow, wide curves that are daintily trimmed with lace. Darker colors, as well as pink, are popular this season.

Pattern 2114 is obtainable only in sizes 16, 18, 20, 34, 36, 38, 40 and 42. Size 18 requires 2 3-8 yards of 39-inch fabric.

Send fifteen cents (15c) in coins or stamps (coins preferred), for each pattern. Write plainly your name, address and style number. Be sure to state size wanted.

Send for the Winter Catalog. It features the newest in afternoon, sports and house dresses, lingerie, pajamas and kiddies' clothes. Also delightful gift suggestions in accessory and transfer patterns. Price of catalog, fifteen cents. Address all mail and orders to Lillian Mae Pattern Department, care The Constitution, Atlanta, Ga.

Lovely St. Simons Visitor

Charming Miss Fannie Aiken, of St. Simons Island, Ga., who is visiting Mrs. James M. Couper at her home on Westminster drive in Ansley Park. She was graduated from St. Mary's in Raleigh, N. C., and is the lovely daughter of Mr. and Mrs. F. D. Aiken. Miss Aiken is in en route home from Long Beach, Cal., after a visit to her brother, Lieutenant Mallory King Aiken, U. S. N., and is the inspiration of a series of informal parties being given in her honor. Photo by Kenneth Rogers, staff photographer.

Personal Intelligence

Mrs. John R. Hornady, of Rome, formerly of Atlanta, will arrive Saturday to be the week-end guest of Mrs. Harry G. Poole at her home on Inman circle.

***

Mrs. W. Eugene Harrington is visiting Mrs. Donald Jones at her home in Fort Wayne, Ind.

***

Mr. and Mrs. Herbert Porter have taken possession of their new home on Valley road.

***

L. M. Gaddis, of Jackson, Miss., is at the Georgian Terrace.

***

Mrs. Ben H. Bastain, of Tallahassee, Fla.; Mrs. Frank Ewing, of New York; Mrs. Claude Osborn, of Greenville, S. C.; Mrs. Howard Hilley, of Wilson, N. C.; Mrs. L. A. Brendle, of Augusta, Ga.; John, Paul and Frank Tucker, of Tampa, Fla., are in Hapeville, Ga., where they were called by the illness of their mother, Mrs. R. W. Tucker, at the home of her son and daughter, Mr. and Mrs. Roger Williams.

***

Mr. and Mrs. W. A. Brand, of Jacksonville, Fla., are visiting their father, W. R. Settle, at his home on Gordon road in West End.

***

Mr. and Mrs. Sidney Legien, of New Orleans, La., are visiting Mr. and Mrs. J. H. Legien in West End.

***

Miss Dorothy Brown is recuperating from a recent accident.

***

J. H. Legien is convalescing from a serious illness.

***

Mrs. John R. Hornady, of Rome, Ga., formerly of this city, will arrive today to be the week-end guest of Mrs. Harry G. Poole at her home on Inman circle.

***

Mr. and Mrs. Malon Clay Courts, whose marriage was an event of social importance taking place in September and who were on their wedding journey in Europe, are in Rome, Italy, at present. They will sail Sunday from Naples, Italy, aboard the S. S. Vulcania, of the Cosulach line, for New York. They will sail through the Mediterranean, stopping at Cannes and Gibraltar, and will arrive in New York November 10. Soon after their arrival in the United States they will return to Atlanta and will reside temporarily with Mr. and Mrs. Vaughn Nixon, their parents, at their home on Andrews drive.

***

Emerson Bledsoe is convalescing at Crawford W. Long hospital after a recent accident.

***

Mrs. Nina Fish McCleskey is at St. Joseph's infirmary, where she underwent an operation last Wednesday.

***

Mrs. Ralph Reed, of Orlando, Fla., formerly of Atlanta, is the guest of her father, John Aldredge, at his home on Piedmont avenue.

***

Mrs. Frank Lumpkin, of Columbus, Ga., is spending a week at the apartment in the Biltmore of her parents, Mr. and Mrs. Milton Dargan, during their absence in New York.

***

Mrs. M. C. King and Mrs. Willis Jones are at the Roosevelt in New York for three weeks.

***

O. W. Settle is seriously ill in a local hospital.

***

Captain and Mrs. H. S. Gillespie, of Philadelphia, Pa., are visiting their daughter, Mrs. M. H. Gillespie, and their grandson, F. Stuart Gillespie, at their home on Peachtree road.

***

Mr. and Mrs. W. N. Ponder are spending a few days in North Carolina.

***

Mr. and Mrs. C. M. Settle, Mrs. R. E. Settle and Mrs. E. E. Nolan spent last week-end in Milledgeville, Ga.

***

Mrs. E. C. Gee, of Nashville, Tenn., is with her little granddaughter, Grace White, during the illness of Mrs. George P. White, at Georgia Baptist hospital.

***

C. H. Newby, of Thomasville, N. C., was a visitor in the city this week.

***

Mrs. H. J. Lott, of Hoschton, Ga., was the recent guest of Mrs. A. C. Hosch.

***

Harold Smith, G. T. Smith and Wayne Smith visited friends in Athens the past week.

***

Mr. and Mrs. H. M. Rylee, Athens; Mr. and Mrs. Ira A. Stone, Elmhurst, Ill.; Sam Tate, Tate; Miss Elizabeth Nelson, Accomac, Va.; H. T. Pote, New York; Miss Elizabeth Williams, Tate; Mrs. A. Birdsey, Macon; Counsellor H. P. Starrett, Lima, Peru; Mr. and Mrs. R. W. Bulkley, Cambridge, Mass., and Mrs. Harvey McCarthy and daughter, Miami Beach, Fla., are at the Biltmore.

***

G. V. Ledbetter, of College Park, is improving after a tonsil operation at the Georgia Baptist hospital.

***

Perry Adair Jr., son of Mr. and Mrs. Perry Adair, is resting comfortably from a double mastoid operation which was performed Wednesday at St. Joseph's infirmary.

***

Miss Margaret Macdonald has returned from Athens, Ga.

***

Mrs. Roy K. Smith and twin sons, Rob and Roy Smith, will arrive Saturday from Jacksonville, Fla., to spend the week-end with Mr. and Mrs. S. D. Katz on Page avenue. They will return to Jacksonville Monday.

If you are weak or suffer monthly
TAKE
CARDUI
FOR WOMEN
Sold at Drug Stores

Miss Shewmake Feted in Augusta

AUGUSTA, Ga., Oct. 29.—Miss Elizabeth Shewmake, of Atlanta, the guest of Miss Lois Eve, is being entertained at a round of social gayeties during her visit here. Included in the list of parties honoring Miss Shewmake was the bridge-tea given by Miss Martha Lester, the guests numbering Miss Shewmake, Miss Eve, Misses Frances Horner, Hope Horner, Bernice Weiss, Lois Kelly and Mrs. Beverly Brown.

Miss Shewmake was honored last Thursday by Mrs. Ralph Nance, Misses Myrtis and Daisy McKenzie, and Miss Effie Brewer entertained for her last week with informal bridge parties. Miss Lois Eve's party in her honor Saturday afternoon at Sun Glow was one of the largest and most beautiful parties of the fall season. Sunday afternoon Miss Julia Johnston invited a few friends to meet her informally at tea. Monday Mrs. Marion Reynolds had a few of Miss Shewmake's friends for bridge and Tuesday afternoon Mrs. Beverly Brown entertained for her. Tuesday evening Miss Caleen Broome entertained for her at her home on Senter street. Wednesday Miss Elizabeth Henry complimented her with an afternoon bridge party, and Wednesday evening Mr. and Mrs. Raiford Watkins were hosts at a buffet supper. Thursday Mrs. Phil Scroggs and Mrs. Arthur Houston were hostesses at an afternoon bridge party at Mrs. Houston's home on Highland avenue.

Musical Evening.

Mrs. Andrew Fairlie, chairman of the music group of the Studio Club, announces that the second informal musical evening will be given Sunday at the club, 104 1-2 Forsyth street, N. W. A sandwich supper will be served at 7 o'clock and a social evening with music will be enjoyed. Every member of the club is invited to come and bring a musical friend.

Classes in Sewing Are Offered for Girl Scouts

Girl Scout Council announces that the Singer Sewing Machine Company, 205 Peachtree street, is offering classes in sewing for scouts, beginning Saturday, November 7, and continuing weekly through January. Miss Cane is in charge of the classes and will give the girls the necessary instruction. The Singer company will also send machines and instructors to any troop desirous of this instruction.

Mrs. H. F. Wolf, captain of the E. Rivers School troop, is chairman of the group and scout representative. The girls will learn enough to pass their needlework and dressmaker badges. A few of the requirements are: Demonstrate ability to oil, clean, thread and use a sewing machine, and the correct posture while sewing; make a simple dress for yourself or someone else; demonstrate ability to sew on buttons, snaps, hooks and eyes, how to run tapes, and how to put elastic into nickers or other garments.

Every scout interested in joining this class is invited to attend every Saturday morning. At the end of the course, a gala fashion show will be given to show the girls' work.

The first meeting of the senior scout troop will be held Saturday, October 31, at the scout headquarters. Any scout 14 years old who is first class is eligible for this troop and urged to join. A girl does not leave her troop to be a member of this one, since the meetings are not weekly, but are called for special work to be done that can be handled better by older girls. This first meeting is called to plan for a Thanksgiving week-end camp.

Members of the leaders' training course, together with Miss Catherine Parks and Miss Ray Mitchel, of the national staff, will spend today at Camp Civitania to learn from practical demonstrations camp cooking and sports. The leaders attending the classes are Miss Helen Seff, Mesdames H. F. Wolf, Oscar Strauss Jr., E. J. Fields, J. F. Herd. Misses Pearl Proger, Ethel Stein, Mary Russell, Betty McGuire, Eleanor McGuire, Sarah Hogan, Mesdames H. W. Norman, J. Norman, C. T. Fugitt, George H. Noble, J. E. Brannen, R. M. Mitchel, Dugas McClesky, G. S. Guy, Earl Sanders, E. G. Wilson, John Smith, Miss Frances Wooten, Miss Anne Ruth Elden.

Club Entertained At 'Possum Hunt.

Chocolate Pot Sporting Club, under the sponsorship of B. J. Dantone and J. M. Gibson, will entertain at a possum hunt this evening at 8 o'clock at Vinings, Ga. The new club formed by Mr. Dantone and Mr. Gibson will have a weekly outing for its members, composed of members of the college and younger set. Next week's outing will be a "treasure hunt." The members and guests will meet in the new luncheonette of the Chocolate Pot on Roswell road in Buckhead at 7:45 o'clock this evening, where supper will be served. The party will motor to Vinings at 8 o'clock. After the hunt the party will meet at the Chocolate Pot dining room, where Mr. Gibson will be host at a breakfast.

Invited for the occasion are Misses Jean Cheeney, Mable Shropshire, Lucy Poe, Marion Roberts, Martha Knapp, Georgia Mion, Virginia Combs, Ruby Palmer, Dorothy Turner, Frances Turner, Jenny Lynn, Mary Williams, Mary Frances Lynn, Mary Gann, Madaline Wrigley, Martha Jordon, Sarah Wilkerson, Betty Gage, Martha Hearn, Sarah Sharp, Lucille Baum, Dorothy Whitehead, Madaline Stone and Everette Ester, Kendley Martin, Albert Mainard, Jack Anderson, Billy Dantone, Joe Paggett, Scrappy McNeel, Andy Ferlita, J. M. Gibson, Johnny Lowe, C. E. Hicks, Spud Kratz, George Nichols, Russell Whitmyer, Bill Nichols, H. G. Cooper, Jimmy Cowan, Jack Fain, Vernon Anderson, "Pop" Freedman, Mindy Mathews, Bob Brewster, J. M. Anderson, Tom Wilson, T. B. West, Al Rufty, Bill Stokes and Bill Floyd.

Social Notes From Emory University.

Mr. and Mrs. Guy Mitchell, of Miami Beach, Fla., are guests of Dr. and Mrs. Hugh Fuller at their home on Clifton road.

Miss Helen Aiken Smart has returned to Wesleyan College in Macon after spending the week-end with her parents, Dr. and Mrs. W. A. Smart.

Bishop Frederick D. Leete has returned to his home in Omaha, Neb., after a visit to friends at Emory and Atlanta during the ecumenical conference.

Dr. and Mrs. C. W. Harwell attended the regional conference of the Red Cross which was held during the week at Gainesville.

Mr. and Mrs. J. H. McGhee, of Talbotton, made a recent visit to their son, Martin McGhee, at Emory.

October meeting of the Emory Woman's Club was held Tuesday at the clubhouse and Mesdames George T. Lewis, Harvey Cox, Homer Blincoe, Roy Loemker, Henry Quillian, M. L. Ridgon and Miss Mariam D. Tompkins were the hostesses.

Mrs. Walter Smith, of Columbus, made a recent visit to her parents, Mr. and Mrs. W. R. Bean, at their home on North Decatur road.

Judge and Mrs. M. F. Lawson, of Liberty, Miss., were recent guests of Dr. and Mrs. Harvey W. Cox.

Mrs. G. W. Lynch has returned from a visit to friends in Chattanooga, Tennessee.

Dr. L. W. Blitch, of Alto, is the guest of his sister, Mrs. J. L. Graham, on Oakdale road.

'Coon Town Wedding.'

Ingleside M. E. church will present at the Avondale Grammar school this evening at 7:45 o'clock a play entitled "Coon Town Wedding." Leading characters are: Bride, Mrs. W. B. Watts; bridegroom, J. W. Hogan, and parson, T. J. Oliver. Others will take part. Admission for children 10c; adults 15c, and the public is invited.

Halloween Party.

Center Hill P.-T. A. will give a Halloween party at the schoolhouse Saturday evening, October 31, from 6 until 9 o'clock. There will be fortune telling, side shows, wieners, popcorn, peanuts, candy, apples, coffee, sandwiches, etc. No admission fee will be charged. The public is invited.

Oriental Club Dance.

Oriental Club will stage its annual Halloween costume ball this evening in the Egyptian ballroom at the Shrine mosque. Dancing will commence at 9 o'clock and continue until 1 o'clock. Prizes for the best costumes will be given to ladies and gentlemen. An admission of $1 per couple will prevail.

Ritz Club Dance.

Mr. and Mrs. Henry Brooks will sponsor a Halloween dance at the Ritz Club, corner of Gordon and Lee streets, West End, this evening from 10 until 4 o'clock. The hall will be decorated in Halloween colors and those desiring may wear costumes. An attraction will be Miss Bertha Arrowwood, popular WGST blues singer. Admission at the door 50 cents, and the public invited to attend.

Social News of Varied Interest

Beta Mu Club held its first fall meeting Thursday at the home of Miss Mitzi Eiseman on Fairview road. Plans for the forthcoming year were discussed after which refreshments were served. Officers of this organization are: President, Miss Mitzi Eiseman; vice president, Miss Mary Etheridge; secretary and treasurer, Miss Viola James. The other members are Misses Garnie Blackstock, Margaret Brooks, Rachel Burnette, Ann Coffee, Louise Donehoo, Mary Fever, Emily Gower, Alene Greenblatt and Madeline Provano.

Avondale Junior Music Club, Miss Frances Burgess, counsellor, met recently at the Avondale grammar school, with Miss Jean Gregory, president, presiding. At roll call the pupils answered with names of composers, and Miss Sarah Carter, head of the expression department of the Atlanta Conservatory, gave an interesting reading, and taking part on the program with Miss Carter were Mary Matthews, Carolyn Nelson, Marguerite Allen, Hazel Oates, Margaret Pirkle and Marjorie Hicks.

History Study Club met Tuesday with Mrs. T. G. Fowler on Cumberland road, with Mrs. P. M. Christian Jr., the president, in the chair. A free-will offering was made and the proceeds donated to the Community Chest and emergency relief fund. The subject studied was Jamaica, Porto Rico and the Virgin Islands. An excellent paper was prepared by Mrs. Charles Conklin and was read by Mrs. Leola A. Brown. The current event was given by Mrs. F. A. Hubbell, who read an article on "An American Woman's First Hand Impressions of Russia."

Guests were Mesdames Wilburn Smith, J. C. Hickson and Pearl Witchley, of Miami, and members present were Mesdames J. M. Christian Jr., Earl Weekes, R. G. Sawyer, Hunter Tarrent, W. L. Bryan, Johnnie Aiken, F. A. Hubbell, Walter Van Nostrand, Perry Bechtel, John Patton, Leola A. Brown and T. G. Fowler. The club meets with Mrs. F. A. Hubbell on Sherwood road at a future date.

Atlanta branch of American League of Pen Women met Wednesday, the meeting followed by luncheon in Rich's tea room. At the business meeting discussions were brought up relating to future activities of the organization and Miss Yolande Gwin, chairman of by-laws, read the new by-laws of the club, which were approved and accepted. Plans for a Thanksgiving meeting, to be held the fourth Wednesday in November, were made. An entertaining account of the recent national congress of pen women, held in San Francisco, Cal., was related by Mrs. Bonita Crowe, president of the Atlanta branch, the only southern representative at the congress.

Miss Grace Woolford was hostess at a luncheon yesterday at her home on Avery drive in compliment to Miss Marie McAfee, popular bride-elect, whose marriage to Nathan Brandon will be a social event of November 4. Mrs. C. A. Woolford Jr., assisted her daughter in the entertainment of the guests. Covers were placed for Misses McAfee, Lawson McAfee, Louise MacIntyre, Jean Nutting, Elizabeth Hancock, of Cartersville; Nancy Keeler, Natalie de Golian, Mrs. Morris Brandon Jr., and the hostess.

Miss Mary Goddard was hostess at luncheon yesterday at the Piedmont Driving Club honoring Miss Jane Sharp, popular debutante daughter of Mr. and Mrs. Norman Sharp. Sharing honors was Miss Vivian Hay, of Macon, the guest of Miss Sharp.

Mrs. Jack Thiesen was hostess at luncheon yesterday at her home on Inman circle as a complimentary gesture to Miss Fanny Aiken, of Brunswick, the guest of Mrs. James Maxwell Couper, and to Miss Anne Wynn Fleming, one of the most charming debutantes of the season. Covers were placed for Miss Aiken, Miss Fleming, Misses Boyce Lokey, Augusta Porter, Katherine Howell, Mrs. Robert H. Martin Jr., Mrs. Couper and Mrs. Thiesen.

Miss Nell Oxford, whose marriage to Thomas Callahan will be an interesting event of this month, is being honored at a number of pre-nuptial affairs. Mrs. J. M. Moore Jr. and Miss Myra Davis entertained Saturday at the home of Miss Davis, on Durant place, with a bridge-shower, and were assisted in entertaining by their aunt, Mrs. Gussie Luttrell. Those present were: Misses Nell Oxford, Malissa Oxford, Virginia Ray, Opal Crockett, Annette Brooks, Gladys Mewborn, Harriet Logan, Mesdames Ralph Allen, Phil Peebles, Bob Martin, Grady Lee, Lane Hubbard, Floyd Moon, Gus Howard Jr., Lamar Davis, Hubert Brannon and S. E. Clark.

A miscellaneous shower was given recently for Miss Oxford by Mrs. W. F. Poole, at her home, 1562 Olympian way. Mrs. Poole was assisted in entertaining by Misses Julia Keyes and Louise Johnson and Mrs. Roy Roberson. Those present were Misses Nell Oxford, Malissa Oxford, Jane Beall, Louise Johnson, Margaret Callahan, Eloise Callahan, Julia Keyes, Mesdames Bob Callahan, Roy Roberson, Charles A. Eyrick and W. F. Poole.

Mr. and Mrs. Lane Hubbard complimented Miss Oxford and Mr. Callahan with a bridge party and surprise kitchen shower Saturday evening, at their home on Moreland avenue. The home was artistically decorated with autumn flowers. Those present were Mr. and Mrs. James M. Moore Jr., Mr. and Mrs. Grady A. Lee, Annette Brooks, Virginia Ray, Clifford Dennis, Alene Sefton, Horace Smith, Julia Keyes, Mike Williamson, Myra Davis, Bill Yancey, Nell Oxford, Thomas Callahan, Mr. and Mrs. Lane Hubbard.

Saturday afternoon, October 24, Misses Alene Sefton and Evelyn Wheeler honored Miss Oxford at a luncheon and miscellaneous shower at the Tavern-tea room. Those invited were Mrs. Martin Tasker, Misses Nell Oxford, Sarah Stamps, Thelma Firestone, Virginia Wilson, Elizabeth Kilpatrick, Louise Frix, Jean Carlock, Francis Sefton, Malissa Oxford, Evelyn Wheeler and Alene Sefton.

Mrs. S. E. Clark entertained 100 guests at a trousseau tea last Sunday at her home on Piedmont avenue, honoring her daughter, Miss Nell Oxford. She was assisted in entertaining by Misses Julia Keyes, Alene Sefton and Myra Davis.

An event of the week was the trousseau tea given by Mrs. B. F. Strickland in honor of her daughter, Hazel, whose marriage to Uncle Mc Michen takes place Saturday. Assisting in receiving the guests were: Mrs. Clay Harris and Mrs. Lee Dildy. Seventy-five friends of the honor guest called during the afternoon.

Autographed Copies of Robert S. Henry's
Story of the Confederacy
TODAY AT
MILLER BOOK STORE
64 N. BROAD STREET

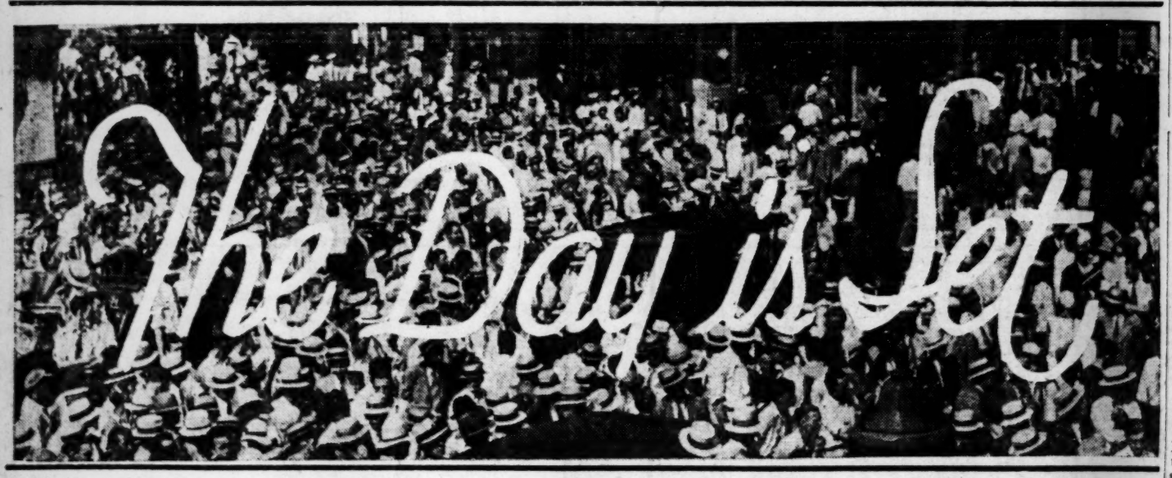

. . . . FOR EVERY MAN, WOMAN AND CHILD IN THIS SECTION TO BE (THERE Later We'll Tell You Where)

SALE!
Friday

500 HATS

at a special price!

Comprising brand-new hats as well as many from regular stock . . . Formerly $10 to $12.50.

$4.75

An unlimited variety in style and color . . . brim hats, close-fitting styles, Tricornes and others. All head sizes.

THIRD FLOOR

J. P. ALLEN & CO.
The Store All Women Know

The Marriage Racket

By VINA DELMAR

INSTALLMENT X.

"I know what's the matter with you. You're thinking about Bill."

"About Bill?" Did he know then that Bill—

"Yes, you're worried that he's ill."

"O, no, I'm not. What do I care about him?"

"Why, we all care about Bill. He's a grand chap." Wallace's tone was reproving.

Irma wanted to laugh. She did not yield to the desire for she felt that once she started she'd never stop. She said, "Wallace, we've just become engaged. It's my first time. It's a romantic moment, or at least it should be. Don't take me literally or nag me or gently correct me until we've been married at least a while."

"Why, dear, I didn't mean—"

"I know you didn't, Wallace. Just be sweet to me and forgive me for being so nervous." She was more surprised than he to see her tears splashing on the grayish table cloth amid bread crumbs left by the former occupants.

He didn't ask why she cried. To him it went under the heading of "Things I don't know about women." Irma was glad that he didn't ask. She couldn't tell him that she cried because he was a stranger to her and because there was no romance anywhere.

Wallace Graham unlocked the door of his house some 45 minutes later and stepped into the little foyer. His face felt feverish and there was a numb sensation in the pit of his stomach. From the street he had seen the light in the living room that had warned him that Aunt Tessie would be up. He had hoped to have the night in which to consider how the news should be broken.

Aunt Tessie squinted into the dimness where he stood. "That you, Wallace? Got home safe, did you?"

"O, sure." He came into the living room, scaling his hat toward the window seat as he walked.

"Did you see the young lady off?"

"No. She didn't go."

"Didn't go? Why didn't she go?" Aunt Tessie folded her knitting and crammed it into a brightly colored straw bag.

"Why, she quarreled with the owner of the act, Aunt Tessie, and refused to go to Garchester with him."

"Well, what's she going to do in Thrace?"

"I was coming to that. She's—I've asked her to come here."

"Here? There's no room, Wallace, unless you ask Mildred to share her room, and I don't think it's fair—"

"I've asked Irma to marry me, Aunt Tess."

"O." Aunt Tessie's eye wandered about the rug.

Wallace said, "I know you think I'm crazy. A week ago tonight I'd never laid eyes on Irma."

Aunt Tessie reached into the straw bag for her knitting. She bent her head low over her work.

"Seemed like a real nice girl, Wallace."

"What do you think Mildred will say?"

"Mildred?" Why, dearie, she won't care. She'll want you happy same as I do, but she'll rear high first time Irma gives her an order."

"Irma won't give her orders, Aunt Tess. That's your job as long as you want it."

"Your young wife might not like me around, Wallace."

The adjective which she used to describe Irma pierced her nephew like a sharp, shining blade. There would be titters in Thrace when he married Irma. "Good Lord," people would say, "she could be his daughter." He thought of Anne. She would be 37 now if she had lived. Certainly to avoid the titters he should have a wife who was at least 30. But he wanted Irma.

Aunt Tessie packed away her knitting. "I said, Wallace, that your young wife might not like me around."

He realized that he had kept her waiting for the hearty reassurance which her comment had demanded.

"O, of course she will. She liked you very much. Besides this is your home the same as it is mine or Mildred's."

"And Irma's," she prompted.

"Yes, it will be Irma's, and I know she will appreciate it. Her life has been a very hard one. We must be very gentle with her."

"When are you planning on getting married?"

"Maybe Monday. I'm going to tell Mildred tomorrow."

Mildred took the news calmly enough, looking up politely from the Sunday puzzle page to listen. Wallace felt at a distinct disadvantage. She was sitting. He was standing.

"I want you to understand," he faltered, "that this is no disloyalty to your mother. Older people will know that but you are so young I thought it best to mention it."

She thought of the photograph, the locket, the bit of ecru lace, the straight blond lock of hair and the tiny white book called "Chips from Thackeray" that lay in the bottom drawer of her bureau. These things represented her mother. Oftimes she had bent above the open drawer gazing upon the relics, handling them, hoping to feel a sudden overwhelming sadness, or at least a kinship, with the girl in the Merry Widow hat who smiled up at her and who had been at some vague, unremembered period, her mother. It was cruel to feel nothing. Now with her father standing here telling her that he intended to marry again was her chance to prove that she was not unfeeling. For the sake of the heart-shaped locket and the bit of ecru lace she yearned bitterly to resent the intruder, but instead she could only feel pleased at the novelty of the situation.

"I hope you and Irma will be friends," he said weakly.

"I guess we will."

"I think we'll be married tomorrow."

"O, yes? Tomorrow's Jane Malcolm's birthday, daddy. Will you give me a few dollars to buy her something?"

He gave her $5 and retreated to his room, crushed and disappointed.

Wallace was due at the Bartrum shortly. He had arranged to take Irma for a drive before luncheon. A sudden inspiration sent him swiftly downstairs again.

"Mildred, I just thought of it. Would you like to take a ride with Irma and me?"

"When?"

"In about half an hour."

"O, I can't, daddy. Jane's coming over and we're going to the Fulton's house. Martha Fulton's going to teach us mah jong."

"I see." He went upstairs again feeling somehow humiliated and a little cross.

Mildred saw him come down a few minutes later. He said, "Good-by, daughter," and closed the door. Mildred heard the car depart, then she climbed the stairs. In her room she opened the lower drawer and drew out one by one the mementos which Aunt Tess had saved so that she (Mildred) might have something that had been her mother's. There was a hat box on the second shelf of her closet. It had been cherished because it had large, red roses on a pink background. Mildred climbed upon a chair and hit it with a coat hangar. The box rolled down. She dusted it carefully, and then with one hand gathered up the heart-shaped locket, the bit of ecru lace, the straight blonde lock of hair, and the tiny white book and dumped them all carelessly into the hat box. The photograph was too large to be crushed with the other things in her hand. She picked it up and looked at it.

"I guess you've been dead too long for anybody to really care about you," she whispered. The eyes of her mother regarded her questioningly from under the gargantuan brim. "Yes, too long. Daddy's marrying again, and I'm making more room in my bureau by putting your things on the top shelf."

(Continued Tomorrow.)

(Copyright, 1931, for The Constitution.)

THE GUMPS—THE COURSE OF TRUE LOVE

MOON MULLINS—EVIDENTLY HE HAS THE EVIDENCE

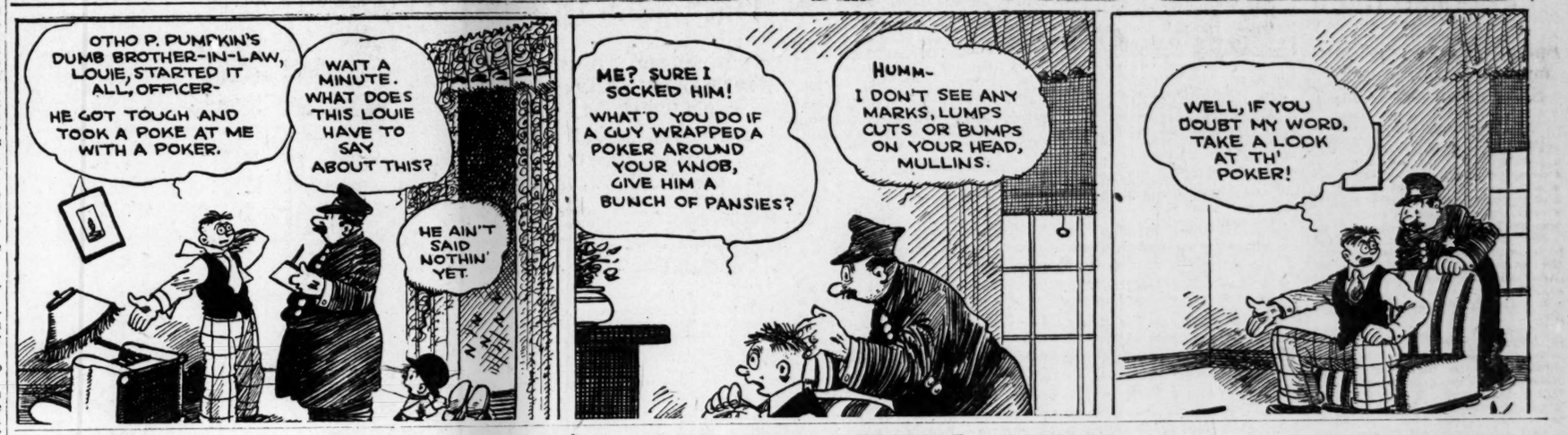

GASOLINE ALLEY—THAT TERRIBLE SUSPENSE

Aunt Het

"I didn't aim to dress up today, but I saw that Jones woman leavin' home an' it looked like a good time to pay back her call."

(Copyright, 1931, for The Constitution.)

SMITTY—SAFE AT HOME!

Today's Cross Word Puzzle

ACROSS

1 One of two principal arteries.
8 Spanish gold coin.
15 Reduce to a mean.
16 Algonquian Indians.
17 Small detachments.
18 Funeral attendants.
19 Wrath.
20 Norse mythical giant.
20 Spanish plural article.
29 Card game.
24 Binding fabrics.
27 While.
29 Authority.
32 Sinks in mud.
33 Small bird.
34 Religious images.
35 Cast mass of metal.
36 Mistake.
37 Mother of Helen of Troy.
38 Dress up.
39 Samoan seaport.
40 Malt liquor.
41 Feminine name.
42 Kind of finch.
43 Measure of weight.
44 Navajo hut.
45 Light anchor.
46 French conjunction.
47 Eucharistic plate.
48 City in southern France.
49 Ill; prefix.
50 High.
52 Palm leaf; variant.
55 Western continent.
59 Narrated.
61 Pertaining to the medical art.
62 Anchorite.
63 Give formally.
64 Gives proof of.

DOWN

1 Mahometan judge.
2 Verify.
3 Network of nerves.
4 Anglo-Saxon coin.
5 Clothes maker.
6 Eskimo abode.
7 Writing table.
8 Refuse of flax; Scotch.
9 Follower; suffix.
10 Most vapid.
11 Tropical plants.
12 Is indebted to.
13 Etruscan god.
14 Worm.
21 Passing from place to place.
23 Siberian river.
25 Pertaining to Argo.
26 Mexican laborer.
27 Short excursion.
28 Trough for washing ore.
29 Ancient Roman governor.
30 American spotted wildcat.
31 Anglo-Saxon god.
32 Optical illusion.
33 Lukewarm.
38 Intrigue.
39 Tip of anything.
41 Communion cup.
42 Culinary utensil.
47 European capital.
48 Active.
49 Ancient Aryan.
51 Scope.
52 Courts of game birds.
53 [illegible] of Europe.
54 Fruit juice drinks; colloq.
55 Electrical unit; abbr.
56 Sea, in French.
57 Container.
58 High, in music.
60 Soul, in French.

Solution of Yesterday's Puzzle.

LISP CEDAR SODA
ORLE EROSE APIS
DOUR DROSS MESS
ENGINEER EVINCE
END SMIT
MOLEST TABLE PA
OVERT CABLE PAN
LUNA SHIRE HUSK
ALT SPINE VERSE
RE SHUNT HELLER
TIRE GET
LATENT ALLOPATH
OLEA ISLAM UVEA
CAID NOOSE MILL
ONLY GUEST ADAM

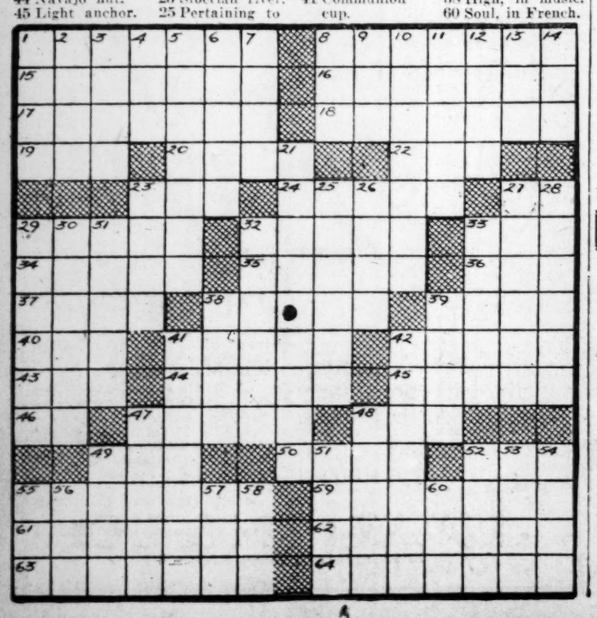

SALLY'S SALLIES

The ideal woman is always found by another man.

JUST NUTS

LITTLE ORPHAN ANNIE: Casing the Terrace House

WINNIE WINKLE, THE BREADWINNER: Ask Dad—He Knows

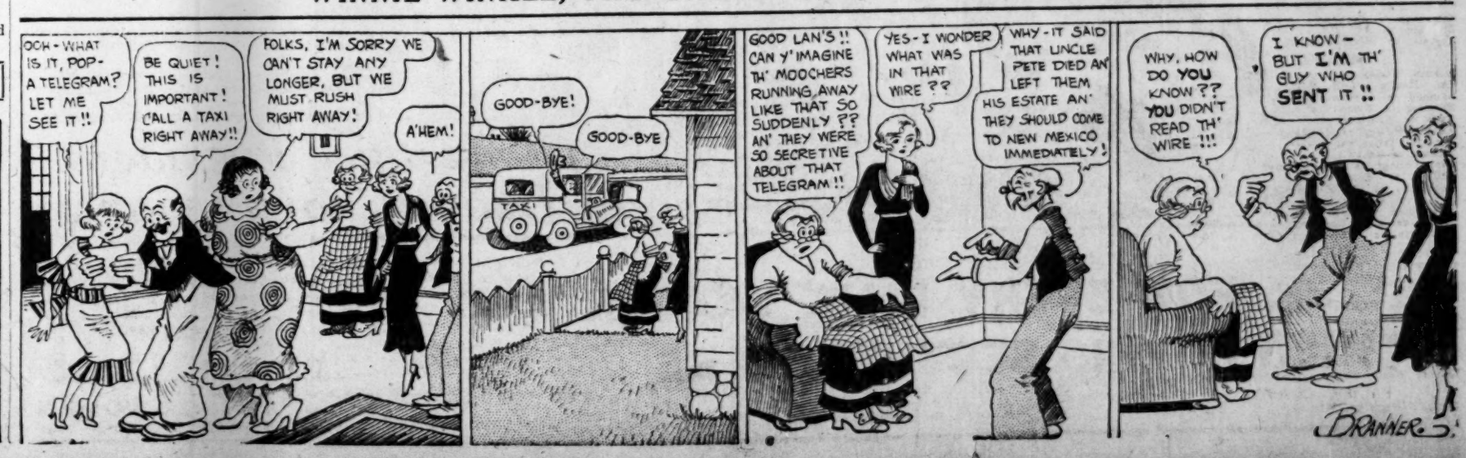

Ralph McGill, Sports Editor
Clarence Nixon
Jimmy Jones
Walter Wilkes
Roy E. White

SPORTS
THE ATLANTA CONSTITUTION

Grantland Rice
W. O. McGeehan
Henry McLemore
Alan J. Gould
Walter Trumbull

FIRST SPORTS EACH DAY — ATLANTA, GA., FRIDAY MORNING, OCTOBER 30, 1931. — PAGE NINETEEN

Bulldogs Must Play Florida Without Chandler; 'Mouse' Leonard Scrimmages for Tech Game

PETRELS HOPE TO USE TIGERS IN CLIMB BACK

Spirits Boosted by Furman Win; Dummy Scrimmage Set Today

By Jack Troy.

The old-time gridiron religion that a good offense is the best defense is good enough for those Stormy Petrels of Oglethorpe. They have worked up a pretty smooth-clicking offense up to a certain point—that point being opponents' goal lines.

Now what the Petrels are hoping to accomplish in their sixth game of the season in which they will meet Jess Neely's Clemson Tigers at Clemson, S. C., is a scoring spree that will atone for all that has gone before.

Cousin Neely's Tigers are by way of being "scoreless wonders" themselves this season. In fact, they have fared even worse than Uncle Harry Robertson's Petrels. Whereas Oglethorpe has scored 17 points in five game, Clemson has secured only six in as many games.

Last Saturday in the Furman game Oglethorpe lost a certain touchdown when Sypert dropped a 30-yard pass over the goal line, and again when the Petrels took the ball on passes and line bucks to Furman's one-foot line and lost it on downs.

JUST TOO BAD.

That sort of thing has been happening all year, and tends to put a better-than-average Oglethorpe eleven in a rather bad light.

Had it not been for the quick thinking of Claud Herrin after Oglethorpe had been repulsed by Furman on the one-yard line, Oglethorpe might not have emerged from that game with better than a scoreless tie.

They're still marvelling, out at Oglethorpe, at the ingenuity that caused Herrin, after a short Furman kick from behind the goal line had given the Petrels the ball on the 14-yard line, to call Sypert for a place kick. It was fourth down and Oglethorpe seemed doomed to lose another fine chance to score.

Then Herrin rose magnificently to the occasion. The play had never been practiced. Why Herrin called Sypert, of all others, is not known. Frank Anderson is a fair drop-kicker. But Herrin, on the spur of the moment, received an inspiration to call the left-footed Sypert to try a place-kick. And Sypert, you recall, stood cooly back on Furman's 22-yard line, and place-kicked a field goal directly between the uprights.

TIGERS COME BACK.

Clemson, while having won only one game this season, staged a remarkable comeback after their 44-to-0 beating by the Mc-Ever-inspired Volunteers of sunny Tennessee. The next week Clemson took a 6-to-0 fall out of North Carolina State. That's the only game Clemson has won—in fact, that has been the only score made by the Tigers to date.

The season's results indicate that Oglethorpe has a better all-round team than Clemson and should win. The Petrels expect to do that very thing.

Coach Robertson ordered only one scrimmage for the varsity this week, and the rest of the time has been devoted to perfecting a defense against Clemson plays and polishing the Petrels offense.

Yesterday a long session of dummy scrimmage was in order, and a similar drill will be held today. The players are in splendid condition for the game.

Guard Polo Teams In Playoff Sunday

The First and Second Platoon polo team of the Governor's Horse Guards will again attempt to decide the troop polo championship Sunday afternoon at 3 o'clock on the Piedmont Park polo field. The two teams played to a thrilling 2-2 tie last Sunday in one of the fastest games ever played on the Piedmont field, and the playoff next Sunday should prove just as fast and exciting.

In the First Platoon lineup are abundant and capable players, among them being W. A. Smith, W. D. Williamson, J. B. White, Nat A. Barrett, J. C. Rice, E. O. Thornton and W. W. Jackson, while the Second Platoon players are limited to H. Lindsey, H. E. Smith, C. T. Sluder and W. G. Greverus

Today's Grid Games

INTERSECTIONAL

Home Team	Opponent	1930 Scores
Marquette vs	Mississippi	DNP
EAST		
Duquesne vs.	Catholic	13-0
St. John vs.	St. Thomas	6-13
Temple vs.	Wash.-Jefferson	20-7
MID-WEST		
Dakota Wesley vs.	Sioux Falls	DNP
Gen. Motors vs.	St. Mary	9-13
Grinnell vs.	Carleton	16-13
Hanover vs.	Evansville	7-20
Hays vs.	Southwestern	0-21
Kansas Wesley vs.	Salina	7-7
Missouri Valley vs.	Jewell	7-14
Ottawa vs	Baker	0-87
Penn College vs.	Iowa Wesley	0-0
Phillips vs.	Tulsa	0-25
Rockhurst vs.	St. Benedict	DNP
St. Louis vs.	Oklahoma City	0-21
Springfield vs.	Kirksville	7-13
Toledo vs.	Ohio Northern	DNP
Washburn vs.	Emporia Teach	13-6
SOUTH		
Cattawba vs.	High Point	0-12
Miami vs.	Southern	13-6
Louisiana Tech vs.	La. Nor.	14-19
SOUTHWEST		
Abilene vs.	Canyon	7-16
San Marcos vs.	Sam Houston	DNP
Simmons vs.	Southwestern	13-13
MOUNTAIN		
Dakota Wesley vs.	Sioux Falls	DNP
PACIFIC COAST		
Santa Barbara vs.	Whittier	13-6

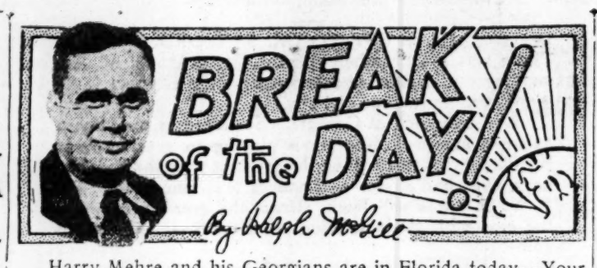

Harry Mehre and his Georgians are in Florida today—Your Uncle Dan McGugin is rolling southward with his Commodores—William Alexander is preparing his Jackets for another uphill fight—teams all over the land are traveling or getting ready to meet an invasion.

And somehow the thought will get one if one will permit the imagination to get the picture—teams everywhere traveling, getting ready.

How do they deny that football doesn't either build character or tear it down? How do they deny that the game isn't a powerful influence?

Thousands of young men going out each fall saying, "Coach said this." Thousands of young men taking charge of other teams each year and saying, "Coach taught this. Coach advocated this."

There is one of the great thrills of sport—traveling with football teams—watching boys who have never been out of their states seeing strange sights—going north, south, east and west—getting a more intelligent look—learning how to wear clothes—learning how to make conversation—getting ideas—learning things.

No football teams ever go on debauches—no football team participates in riots—no football team becomes disorderly—on trains today there will be Pullman cars filled with well-behaved boys playing bridge, looking out windows—some cheerful—some with pinched faces as they think of the game ahead—some reading.

There is no more potent organization than football—it is peculiar that they hedge it about, restrict it, legislate against it.

The four coaches who will be concerned with Georgia teams tomorrow—Mehre with his Georgians against Charlie Bachman's Florida squad; Dan McGugin and his Tennesseeans matched against Alexander and his Georgia Engineers.

It would be difficult to discover four better men to be in charge of boys—teaching discipline—sportsmanship—good manners. And there are others, of course.

No wonder it is the greatest game of them all—no wonder that it supplies the most thrills—no wonder it is the tie that binds men to schools and colors and songs.

And how do they deny that it isn't a tremendous influence that has been consistently directed toward what we call the better things?

Thousands of boys traveling today—getting ready—all with a purpose. It's a thrill all by itself.

THOSE TECH FRESHMEN.

There is a certain amount of curiosity, one learns by keeping an attentive ear, as to just what DID become of all those good freshman players at Tech last fall who could beat all the teams they played.

The answer is easy. They are playing with the Jackets this fall.

The natural question then bobs up as to why the freshmen of 1930 aren't scoring in 1931 as they did in 1930.

That answer, too, is easy. Had the three or four good players of the 1930 football team been graduated to a squad containing some good, experienced junior and senior players—had they been mixed in, so to speak, with the nucleus of a good team—they would have been stars in 1931.

The 1930 freshmen at Tech had to step out and take up the burden this fall. It is, in a sense, a freshman team playing varsities. Suppose, for example, that Chick Galloway or Peeler or Black had Nollie Felts and Don Zimmerman or players such as those to run with. There is no doubt but that they, too, would be stars. Suppose that the linemen had been placed alongside of some star tackles or guards—they, too, would have gone well.

This 1931 Tech team is learning a lot—the hard way. If the 1931 freshman team produces a good, stout tackle or so and a good back or two—the Jackets of 1932 will bound forward quite a distance.

The Tech coaching is swell. There is no mystery as to why the material isn't producing.

SPEAKING OF SPIRIT.

This column seems right on the verge of giving three cheers any moment now. It must be the collegiate atmosphere of the week-end. There seems to be such a lot of admirable things to comment on.

The Tech football rally tonight at 7 o'clock, for instance. They have had one before every game, those Tech students. They gave the team that started to New Orleans for almost certain defeat the greatest send-off a Tech team ever had. It was greater than the one the team got in 1928 when it started west to win the national championship.

There will be a rally tonight. And on Saturday the Jacket cheering section will be as raucous and as loud as ever—the band will march and play and the team will fight through a game that is billed as a lost cause.

So do not let them tell you that the Gold and White is down and out—that the football team is through.

The days be dark ones, but with such concrete evidences of that intangible thing known as college spirit no one dares count the Jackets out. If it isn't worth three cheers, then what is?

AND THREE FOR THE PREPS.

Atlanta's prep schools are establishing great records this season. All of them are in action this week-end. There might be more excitement about the G. M. A. Cadets going up to play the Navy Plebes. And Tech High seems headed for the first Southern championship since they had Stumpy Thomason in 1924. Madison and Monroe A. & M. play a great game today at Madison. It is well worth driving over for. Madison is undefeated and Red Barron's team has lost but one. Boys' High is in Macon for a game with Lanier. The Atlanta preps supply good games each fall and good college material each spring. And they play real football.

MR. HARDY PROTESTS.

Mr. G. F. Hardy writes in a note of warning to the Georgia students who are thinking of chartering a box car and making

Continued on Second Sports Page.

CHANDLER LOST TO GEORGIANS FOR 'GATOR TILT

Grim Squad Leaves Athens; Contest Taken Seriously.

By Jimmy Jones.
Staff Sports Writer.

EN ROUTE TO FLORIDA WITH GEORGIA TEAM, Oct. 29.—Florida's jinx was reaching out to meet the Bulldogs as they sped on tonight toward the land of waving palms and the game with the 'Gators Saturday at Gainesville.

Spurgeon Chandler, the ace kicker and passer, was sitting glumly in the Pullman, ruled out of Saturday's game because of a bruised collarbone which has incapacitated his throwing arm.

Coach Harry Mehre, harassed by injuries, would not say, but it was almost certain that not only would Chandler be held out, but that Austie Downes and Catfish Smith, two other famous cogs in the Bulldog machine, would not be started, because of injuries.

There was an air of grimness about the Pullman in which the Bulldogs rode toward Gainesville. They were going to Florida but not to enjoy the sunshine. The beckoning palm trees on the billboards with the words, "Come on down and play," meant nothing to them. They were meant for tourists but not for the Georgia Bulldogs.

Under every palm tree the men of Mehre envision a sinister alligator, jaws gaping, ready to swallow them up once they venture near their haunts. Alligators are notorious for seeking out innocent pups as choice morsels of prey.

ON THEIR GUARD.

The Bulldogs will be on their guard. Alligators are treacherous, and the luscious fruit that hangs in the orchards down there bears the lotus taint.

Georgia has not beaten Florida at football since 1927. In 1929 Georgia beat Yale but she did not beat Florida. In 1930 there was that 0-0 tie that put a crimp in their record. With four brilliant victories over V. P. I., Yale, North Carolina and Vandy to their credit, the Bulldogs will take no chances.

It is a mission of vengeance this time and they will carry the message of "no quarter" that Pizarro and De Soto sent to the savages of the Everglades back in the early days of conquest on the peninsula when the Seminoles showered the Spanish legions with poisoned arrows.

HARRY DE SOTO.

Harry Mehre, despite the woeful lack of a Spanish mustache and Castilian countenance, will be cast in the role of De Soto and his boys will carry the message. And if necessary, Harry might become as hardened as the stern Pizarro.

The Bulldogs will open wide the throttle on their offense and sweep the 'Gators back into their swamp pools hurriedly, if they can. Homer Key may not start but Homer Key will play if needed. Jack Roberts is sure to be in there, ripping away when it is game time at Gainesville.

The 'Gators have been coming fast of late. Their 0-0 tie with North Carolina was an indication and then Bachman kept bringing his men along until they beat Auburn 13-12. But Auburn was without Brown and Hatfield.

SHOCK TROOPS.

Harry Mehre, as usual, was a bit mysterious about his starting lineup. But the prevailing system of opening with the second team and throwing the regulars in probably will be followed.

Most of the Florida cripples can be played in an emergency. Shaw Buck, the youngster, and Bo McClellan, the veteran, will probably be available.

The following Bulldogs made the trip:

Backs—Captain Downes, Sullivan, Young, Moran, Mott, Chandler, Dickens, Key, Brown, Gaston, Roberts, Whire, Gilmore, Stoinoff.

Linemen—McWhorter, Batchelor, Perkinson, Leathers, Maddox, Bennett, Patterson, Hazlehurst, Parks, Rose, Hamrick, Cooper, Townsend, McCrimmon, Hill, Smith, Kelley, Maxwell, Crenshaw, Miller, Wolfson.

No Drunks Allowed At Florida-Georgia Game.

GAINESVILLE, Fla., Oct. 29.—(AP)—If any fan at the Georgia-Florida football game here Saturday shows evidence of drinking or disorderly conduct, officers will be asked to escort him from the stadium and the campus, Dr. John J. Tigert, university president, announced.

Dr. Tigert asked the co-operation of city, state and county officials in insuring an "orderly and sober" crowd at the home-coming game, when between 15,000 and 20,000 fans are expected to pack the big stadium here.

Coach Charlie Bachman primed his Florida team for the game, but he looked mournfully at his weakened backfield. Al Rogero, half, and Link Silsby, fullback, are the only ball carriers of experience who are in good shape. Fountain, Davis, Treadgold,

Continued on Second Sports Page.

One of Georgia's Bulwarks

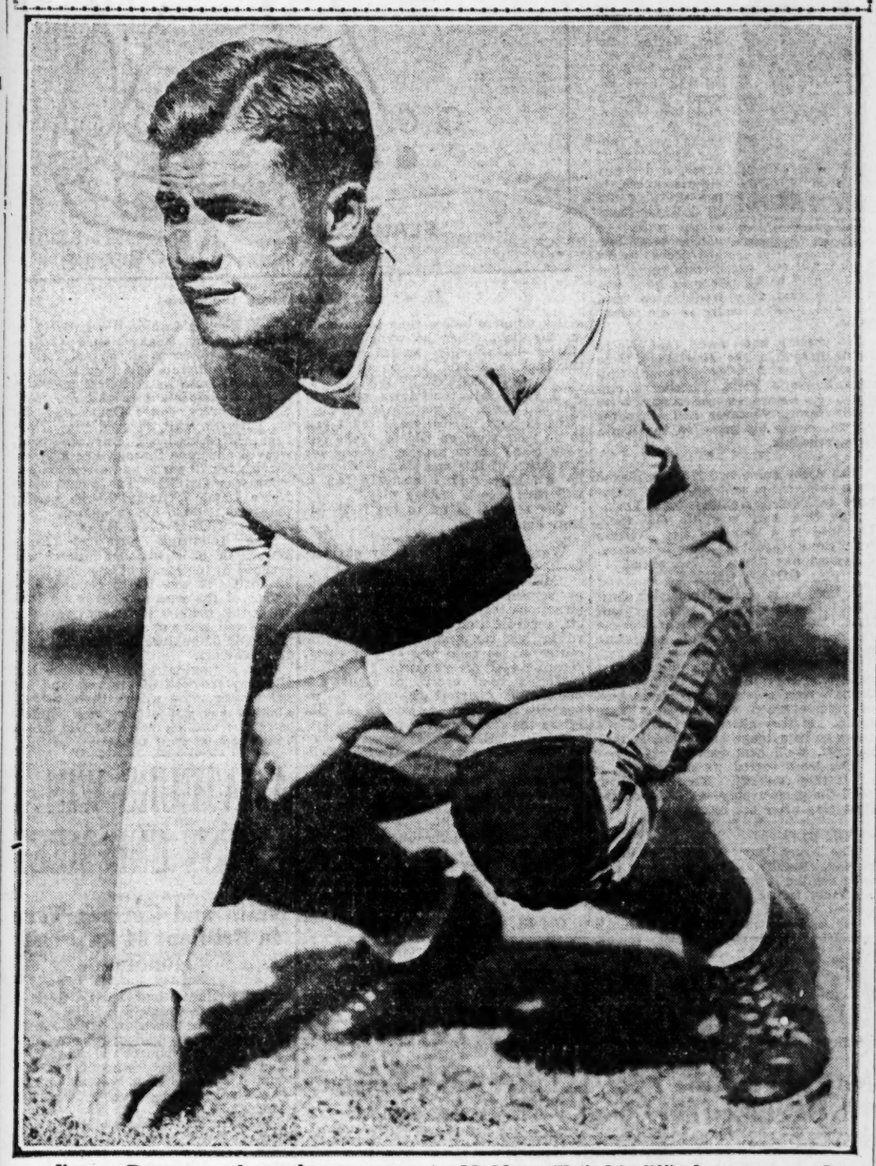

Jimmy Patterson, the stalwart young man shown above, is playing regularly at guard while Red Maddox is out of the Bulldog lineup. And so well has he played that Maddox will find it difficult to return. One of the reasons Georgia has gone so far is the fine reserve material at hand. And Patterson is a great part of it.

TONY RETAINS WELTER TITLE

Canzoneri Wins Decision Over Phillie Griffin in Crown Defense.

NEWARK, N. J., Oct. 29.—(AP)—Tony Canzoneri, of New York, defending his junior welterweight championship, took the referee's decision over Phillie Griffin, of Newark, in a 10-round bout tonight. Canzoneri also holds the lightweight championship, which was not at stake.

The Italian, unmoved by the boos and taunts of the crowd, hardly exerted himself for the first five rounds while Griffin appeared frightened, and was unable to try to make a fight of it until the affair was half over.

After the fifth, Griffin made a brave but futile attempt to show himself a real contender. He hit Canzoneri occasionally but the champion merely smiled and urged him to come on. As Griffin increased his attempt, Canzoneri opened up as well. He had the challenger backed up against the ropes absorbing punishment in the sixth and again in the seventh, opening a cut on his mouth with one blow.

In the eighth, Tony cut loose in earnest for a while and it looked as if the fight might end in a knockout. Canzoneri let up on his hammering and ignored the cries of the crowd urging him on, boxing easily to the finish.

Generals To Leave For Norfolk Game

LEXINGTON, Va., Oct. 29.—(AP)—Twenty-two Generals, primed for action, topped off their week's drill with signal practice and prepared tonight for an early morning take-off for Norfolk, where they meet William and Mary's football warriors Saturday.

The Washington and Lee team will hold a light workout at Norfolk tomorrow for limbering-up purposes.

Conference President Okays Charity Games

MONTGOMERY, Ala., Oct. 29.—(AP)—Enlisting the aid of the Southern conference in the cause championed by Owen D. Young for post-season football games for the unemployed, Dr. C. L. Hare, president of the Southern conference, tonight wired permission to the 23 members of the group to arrange games as they saw fit to assist in this program.

Dr. Hare, who is faculty chairman of athletics at Auburn, said his action was prompted by widespread reports that the conference seemed reluctant to co-operate with the post-season football plan. "I am taking the bull by the horns," Dr. Hare said, "but the conference has not officially voted on the matter."

'Mouse' Defies Docs; May Play Saturday

Broken Wrist Still Unhealed But Brace and Super-nerve Gives Vandy Star Chance.

By Freddie Russell,
Nashville Banner Sports Editor.

NASHVILLE, Tenn., Oct. 29.—They went into a huddle out on McGugin field this afternoon—a huddle far more important than any that had occurred in a game.

It was a solemn sort of affair. Standing out there were Coach McGugin, Josh Cody, Lewis Hardage, Dr. Ammie Sikes, the team physician, and one other fellow—the subject of the huddle.

They were going to decide if Captain Amos Leonard, who suffered a broken wrist in the North Carolina game three weeks ago, ever again was to don the gold and black and go out there and play for Vanderbilt.

The papers had said that the Mouse was definitely out of the Tech game. He read it. He had a different opinion. He sought out Coach Dan McGugin at his office and asked permission to scrimmage this afternoon against the frosh.

McGugin said, "We'll see what we can do." When Amos left the Vanderbilt mentor phoned Dr. Sikes. "Get a brace fixed up for Leonard, doc. Get the best one that can be made. He's going to scrimmage a little bit this afternoon. We'll find out then if he can ever play again."

Dr. Sikes had the brace with him when they gathered in the corner of the practice field. Amos had been out early. They didn't have to call him over. He rushed up in the middle of the huddle and stuck out that lame right paw.

On went the Bruce amidst a few fear-based, hollow laughs. It was a big leather article about a foot long that reached close to the elbow. Real

Continued on Third Sports Page.

Murphy, Green Play In Tourney Finals

HOT SPRINGS, Ark., Oct. 29.—(AP)—Continuing his excellent golf, Jack Murphy, Fayetteville youngster, won his way to the finals of the Southwestern Golf Association's annual tournament today by winning from Ed Klein, Oklahoma City, 7 and 5, in the semi-finals.

Murphy will meet Onis Green, of Hot Springs, in the finals tomorrow. Green won from Dr. George Coffey, Hot Springs, by default after business prevented the physician from playing.

The young collegian, a student at the University of Arkansas, who became known in state golfing circles only this year, experienced no difficulty in winning from Klein in the 36-hole semi-final.

Murphy has been one of the outstanding players since the tournament started, annexing medalist honors in the qualifying round with a par 72. Green also is considered an excellent golfer.

CITADEL BOWS TO GAMECOCKS

South Carolina 26-7 Victor Over Bulldogs in Annual Game.

ORANGEBURG, S. C., Oct. 29.—(AP)—Earl Clary, South Carolina's high-stepping sophomore, proved too hard for The Citadel football team to handle today and the South Carolina Gamecocks romped over the Soldiers for a 26-7 victory.

From start to finish it was the case of too much Clary, and while he actually scored only two of his team's touchdowns, he was instrumental in bringing the others.

His most brilliant feat was a 48-yard run. He started around his right end, found the way blocked and turned and twisted through tackle to dash untouched for a score.

He carried the ball 32 times and gained 186 yards, an average of six yards a try.

The Citadel's lone touchdown came with the assistance of a flock of penalties on the South Carolina team, the last one putting the ball on the 1-yard line for Jennings to dive over.

THE LINEUPS.

CITADEL.	Pos.	S. CAROLINA.
King	L.E.	Laval
Holland	L.T.	Adair
Watts	L.G.	Hughey
Mitchell	C.	Hajek
McCraw	R.G.	Freeman
Hobbs	R.T.	Meers
Willard	R.E.	Raby
Jennings	Q.B.	D. Shinn
Nietz	L.H.	Blount
League	R.H.	Clary
McIntosh	F.B.	Hambright

The Citadel	0	7	0	0	—7
South Carolina	7	6	7	6	—26

South Carolina scoring: Touchdowns, Laval, Hambright, Clary 2; points after touchdown, Hajek 2 (placement).

The Citadel: Touchdown, Jennings; point after touchdown, McIntosh (placement).

Officials, Hutchens (Purdue), referee; Perry (Sewanee), umpire; Strupper (Georgia Tech), field judge; Major (Auburn), head linesman.

VANDY ELEVEN ARRIVES TODAY; JACKETS READY

Tech Determined To Put Up Terrific Fight Saturday.

By Ralph McGill.

Vanderbilt's Commodores, with their crippled captain having a fighting chance to break into the lineup Saturday when they put the war paint on and battle the Jackets at the Flats, will make port here shortly after 6 o'clock tonight.

Georgia Tech's Jackets, fortified with the knowledge that they always shock the Commodores, took their last hard workout Thursday afternoon and are ready for what may come.

It should be a high-test game. Amos (Mouse) Leonard, the captain, who was hurt the first game of the season, defied doctors and coaches Thursday and demanded he be given a trial to see if he could not open against the Jackets. The pull of the old game is hard. His broken arm is still unhealed, but they braced it with leather and he scrimmaged while coaches held their breath.

Your Uncle Dan McGugin, whose hand has been at the helm for 28 years at Vanderbilt, has a crippled squad. Jess Thomas is out. Leonard will be used but little if at all. Two others will be in there despite injuries.

JACKETS, TOO.

All this woe is not confined to the Commodores. The Jackets have enough injured men to start a first-class infirmary off on a paying basis.

Vanderbilt, reports also say, is not inflamed about this contest but is looking ahead to the Tennessee game two weeks hence. This suits the Jackets right down to a T-bone steak.

If the Vanderbilt Commodores are not inflamed about the coming contest with the Georgia Tech Jackets they are quite likely to be when they leave the city Saturday night.

The Jackets aim to see, as the boys say, that the Commodores are inflamed in several spots if not all over. The Jackets are going about their preparation for the Saturday game with gusto and determination.

THEY MAY CLICK.

One of these days, they figure, they may click and when they do there will be trouble. They would just as soon click against the Commodores as not. In fact they'd rather.

Only the ends and one guard position are in doubt as Coach William A. Alexander, the well-known stoic, works with his crippled and inadequate squad.

Sid Williams is likely to start instead of Jerry Goldsmith. And General Slocum is being groomed to answer boots and saddle at the other end in place of Tarzan Lackey. Casey Jones joined the Knee Kap Klan in the Tulane game and is going around with a watermelon where his knee usually is. If that pushes the West Point boy out of there some substitute will have to be found for him.

LEAVE IT TO MIKE.

Trainer Mike Chambers thought he might have the watermelon on Casey's knee reduced to the size of a muskmellon by today some time. Clint Ezell, who had a shoulder bruised, is expected to play if needed.

Captain Neblett will be at center. Laws and maybe Casey Jones will do the guarding. Ezell and Tharpe are to start at tackles. You've heard about the ends.

Flowers, Cherry, Hart and Barron will be the starting backfield. Flowers will be kept in there as long as he can stick it out. His punting is reliable. Less experienced kickers have got the Jackets in hot water time after time this year.

NO WEEPING.

So far as could be learned there were no tears streaming down the cheeks of the Jacket supporters at the news that neither Amos Leonard nor Jess Thomas would be able to get in there and run on Saturday.

The Jackets, as aforesaid, are aiming to inflame the Commodores some. They are not at all worried about the Commodore attack. They believe that it is a great attack up to the 15-yard line but then fades out.

The Jackets have a double sort of ambition. They would naturally like to win. If they can't do that they are determined to score a touchdown, something Georgia could do but once. In fact they believe that if they can score that touchdown first they will win the ball game.

NO SCORING WIZARDS.

The Comodores are not a great scoring team. Not with Leonard and Thomas out of there.

The Jackets took their final brisk workout Thursday afternoon. They got another look at the Vanderbilt plays. The plays didn't seem nearly so mysterious as they did on Wednesday.

The Commodores are reported to be coming down to take the Jackets lightly and prepare for the Tennessee game two weeks away. If they do they will get a very rude reception. The Jackets may not have caused any commotion in the victory house but they are pretty tough customers when it comes to getting them out of the way.

So the Commodores are likely to get inflamed whether they intend to or not.

Jackets To Stage Pep Meet Tonight

Another mass meeting to keep afire that unquenchable Tech spirit of 1931 will be held at Grant field tonight.

On the eve of the annual game with Vanderbilt's Commodores, students' enthusiasm is at a high pitch at the Flats and will reach a crescendo under the floodlights tonight, with the band leading a flaming pep session.

Bobby Dodd and Ed Hamm will speak to the assembled students, of whom between 700 and 800 are expected to take part in the meeting.

Georgia, Tennessee and Alabama Likely Winners, Says McGugin

TECH AND VANDY SURE TO STAGE CLOSE BATTLE

L. S. U., Maryland and North Carolina Expected To Come Through.

Dan McGugin's Saturday Picks

Georgia-Florida: Georgia.
Alabama-Kentucky: Alabama.
Duke-Tennessee: Tennessee.
Clemson-Oglethorpe: Clemson.
N. Carolina-N. C. State: N. Carolina
W. & L.-William and Mary: William and Mary.
Mississippi-Marquette: Marquette.
Tulane-Miss. A. & M.: Tulane.
Maryland-V. P. I.: Maryland.
V. M. I.-Davidson: Toss up.
Auburn-Spring Hill: Auburn.
Sewanee-L. S. U.: L. S. U.
Virginia-Harvard: Harvard.
Georgia Tech-Vanderbilt: A close game.

By Dan McGugin,
Football Coach, Vanderbilt University.

(Copyright, 1931, for The Constitution by the North American Newspaper Alliance, Inc.)

NASHVILLE, Tenn., Oct. 29.—Georgia, with many seniors and in general a fine football team, should win from Florida. Florida is building up and experience is a real factor in football. Florida has done surprisingly well this year, and long has been a thorn in the side of Georgia. Both teams use the Notre Dame system and both, in timing and perfection of details, are excellent.

Bachman, much more than most of the Notre Dame coaches, makes fundamental changes in blocking and play structures generally, when Florida meets another Notre Dame-coached team.

The way these Notre Dame boys try to fool each other both on the offense and defense by departing from the orthodox Notre Dame methods is very interesting to other coaches.

THE OLD JINX.

Kentucky has a good team, but, as I recall, it has never won from Alabama and this counts. Alabama has plenty of good material, and probably could have kept Tennessee's total down had things not broken against her when taking chances to score. Tennessee is always alert on the defense and won't let you get by with anything worth while.

Tennessee should be much stronger than Duke, in fact as strong as any team in the country. Maryland has a very remarkable record thus far, a consistent string of victories, including victory over the Navy, which last Saturday won from Princeton, 15-0.

North Carolina should be steadier than North Carolina State, and here again we have both schools using the Notre Dame system.

Mississippi and Virginia are out of their class in meeting Marquette and Harvard, neither having done much in the way of winning in their respective sections. William & Mary at times springs some surprisingly good games.

L. S. U. FAVORED.

L. S. U. should be strong enough to win from Sewanee, although L. S. U., like Vanderbilt and other schools, has had unusually bad luck in injuries to veteran backs. Tulane and Auburn should breeze through without difficulty.

The Georgia Tech-Vanderbilt game should be very interesting. Georgia Tech's record is not too impressive, but she often plays her best game of the season against Vanderbilt. It was very difficult for Vanderbilt to score the one touchdown of the game against Georgia Tech last year.

Vanderbilt, having met Ohio State, Tulane and Georgia in succession, three of the toughest teams in the country to crack, is well battered and suffering from critical injuries and if she is to get in shape physically for Tennessee she must watch her p's and q's during the next two weeks.

CHANDLER LOST TO GEORGIANS

Continued from First Sports Page.

Seay and Buck are laid up with injuries.

Linemen may be shoved into the backfield to plug up the holes, unless second and third string carriers show more promise.

Between halves a tribute will be paid to Knute Rockne, Notre Dame coach killed in an airplane accident earlier in the year. Coach Bachman learned much of his football knowledge with Rockne's Ramblers. Dr. Tigert, speaking over the public address system at the stadium, will give Florida's tribute to Rockne.

WHEN ITS AN

What a Buy!

And we mean a buy! Battery value as never before is right here ready for you in this 13 plate

Exide
BATTERY

for $6.95

See Your Nearest Exide Dealer

The Electric Storage Battery Co.
210 Walker St., S. W.
Atlanta, Ga.

Rockne's Best Plays

By COACH EDWARD (SLIP) MADIGAN

Coach of St. Mary's College, California.

Written Exclusively for Central Press and The Constitution.

Knute Rockne

Knute Rockne

Editor's Note: This is the third of a series of articles on "Rockne's Best Plays," written by Coach "Slip" Madigan, of St. Mary's College—a pupil and close friend of the late Notre Dame football leader.

Coach Knute Rockne developed in 1926 what he liked to tell his friends was "the perfect play."

Coach Madigan

It was known affectionately, however, to the team as "Old 51." Day after day, during the course of the season "Rock" drilled the boys toward perfection in 51's execution. But all quarterbacks were under strict orders never, under any circumstances, to use the play until Rockne flashed the word.

The boys begged Rock to let them try it out in a certain game, but Knute held back. He may have had a hunch that they would need "Old 51" and need it badly in the Army game."

No matter how many fans Notre Dame drews in the New York Polo grounds, Los Angeles coliseum, Chicago Soldier's Field, Pittsburgh stadium, or elsewhere, the Army-Notre Dame game, wherever and whenever played, is the big game on the South Bend schedule.

* * *

The Army game in 1926 was played on a cold, crisp, mid-November afternoon in Yankee stadium, New York.

The first half was nip and tuck. It ended in a scoreless tie. Neither team came reasonably close to scoring. It looked like tough sailing ahead.

GOING GREAT.

A tired team of Fighting Irish shuffled into the dressing room at half time. Contrary to expectations, Rockne sauntered in, a cheerful, optimistic man.

"Well, boys, you're doing first rate," smiled Rockne. "Now it's Army's turn to elect whether to kick or receive when we get out there again. If they choose to receive, it's going to be a tough ball game. If they kick-off, we'll beat em!"

The team stared its amazement.

"If they kick-off," Rock continued, "call the perfect play—Old 51—on the first play after the return!"

* * *

"Old 51!"

The Notre Dame players sat there gaping, electrified. Old 51! Rock had been holding it out on them all season. He must figure this was the psychological moment to haul it out.

He said no more to the boys until a few minutes before time to go back on the field. Then he went to each starter individually, patted him on the back, and said, in effect:

ONE TOUCHDOWN.

"I think one touchdown will win this ball game. If you never did anything in your life for me, I want you to do your stuff on Old 51. Take out your man. Leave nothing undone for perfection of this one play. Each man do his part, and I honestly feel it will turn into a scoring play."

The team filed on to the field—silent, high strung.

* * *

Warren Baxter, the Army quarterback, elected to kick off.

"Made to order," Rockne grunted, as he sent his back away with instructions that whoever took the kick-off, regardless of what ground he gained or lost, to keep the ball in the center of the field and keep it there, regardless of the yardage.

Rock's final orders to Gene Edwards, his quarterback, were to repeat the command—he was to call Old 51 on the first running play.

THE "OLD 51."

Harry O'Boyle, Notre Dame's fullback, took the kick-off on the five-yard stripe. Straight down the center of the field he knifed his way. Never diverting to either side, he was brought down on his 30-yard line.

They went into the huddle and Edwards gave 'em: "Old 51, and make it stick for Rock!" The teams crouched; at the snap of the ball Notre Dame was away—for a touchdown.

* * *

Old 51 was a tricky off-tackle play which Rockne fashioned purposely to order for the snaky-hipped Christy Flanagan to carry. I do not feel at liberty to diagram this play in detail, and aside from its technical angles it is not so important in this story.

Well, every Notre Dame man did his part. So well, in fact, that Flanagan, lifted, twisted, cracked, bent, weaved and rode through like a flying dervish for 70 yards and a touchdown. That was Old 51. The game ended Notre Dame 7, Army 0—the perfect play was not too highly named.

IRISH CRUSHED.

The following Saturday Notre Dame, in a sensational upset, was crushed at the hands of Carnegie Tech, 19 to 0. It was Notre Dame's only defeat of the season. Rockne was not with the team. He was watching Army and Navy at Chicago. The boys tried Old 51 against the Tartans, tried it repeatedly.

But it wouldn' click. Carnegie had the play too well diagramed. And the old master mind wasn't there to pull another one out of the bag. There'll never be another one like Old 51—a touchdown at first trial!

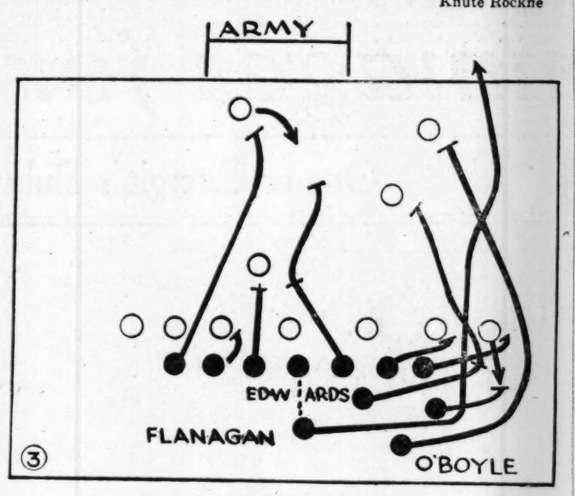

Here's how Old 51 won the game!

Football Reputation Is Boon to Wrestler

No Longer "the Poor Indian," Tiny Roebuck Has Lined His Lodge With Greenbacks.

By Jimmy Jones.

A copper-colored skin and a football reputation is proving a most lucrative combination for some of our athletic aborigines. It is decidedly better than passing one's days on the soil of a reservation, our Indian wrestlers have found.

There is a genuine box office appeal in the word "Indian." And when a fellow like Tiny Roebuck, the huge ex-tackle of Haskell Institute, comes into the wrestling game, it is all the better. They knew about Tiny before he became a wrestler, because of his stupendous gridiron deeds.

Roebuck started with the idea of becoming a boxer. But the burly redskin always managed to shove his ample jaw right in the path of the other guy's fist. After a few well placed punches on the skin, Roebuck began to feel the call of the wrestling game very strongly.

He was sure that he felt it one night after the dome of the auditorium fell on his swarthy cheek in the form of a haymaker. The Indian glove call had struck a sour note with Tiny. He told his manager so.

So the Indian turned his toes to a New York gym and there he learned how to slip other human beings over his shoulder and roll them up in a knot. It is easy to learn wrestling now, if one is big and strong. George Bothner and Toots Mondt will teach one reasonably enough.

FAST ACTION NOW.

Wrestling is no longer a game wherein the two combatants interlock on the mat and lie there all night, too cautious to break a hold. Football and boxing have crept into the game, and the new ingredients have opened it up—just like the advent of the forward pass opened up football.

Referees no longer look askance at a resounding slap, an old-fashioned butt or the rabbit punch. And the crowd likes it. The other night at the auditorium, Roebuck and Frank Speer traded vigorous open-handed slaps for awhile. Then they indulged in a bit of football play.

Roebuck would pick Speer up bodily and pour him over the ropes. Speer would scramble back and stand Roebuck on his head with a body block. The spectators yowled with glee. It was great stuff.

STARS OF YESTERDAY.

A glance at the professional football lineups reveal the whereabouts of many of our old college stars who now are dying for the dear old dollar.

Brumbaugh, the ex-Florida flash, is playing in Red Grange's backfield with the Chicago Bears. Herdis McCrary and Tom Nash are playing fullback and right end, respectively, for the Green Bay Packers. Bowdoin and Perry, of Alabama, are with the Bears. Bill Buckler, also once of the Crimson Tide, is with the Packers.

Doug Wykoff is with the New York Giants, while Stumpy Thomason and Coot Watkins, also of Tech, and Curly Fulton, of Oglethorpe, are with Brooklyn. Warner Mizell is with Portsmouth.

DODD'S OPINION.

Comes Bobby Dodd, our leading quarterback of last year, with a good idea on what Tommy Henderson, of Vandy, should have done before making that safety at Athens last Saturday.

"In such an instance it is not always easy to kill enough time passing," said Bobby. "It doesn't take long to throw a pass.

"The quarterback could, however, take the ball from close to center and fall into the line a couple of times safely enough. By then the half would be over."

KICK-OFF BAN HELD UNLIKELY

By Foster Hailey,
Associated Press Sports Writer.

NEW YORK, Oct. 29.—(AP)—Any movement to abolish the kick-off in football, a play to which attention has been drawn by the fatal injury of Cadet Richard Sheridan in the Army-Yale game, apparently will find little favor with members of the football rules committee.

Eight of the nine members of the committee were reached today by the Associated Press for comment on whether they favored abolishment or alteration of the present rule which puts the ball in play by a kick-off at the beginning of the first and third quarters, and following each goal or touchdown.

Five favored its retention, T. A. D. Jones, former Yale coach, who saw the game in which Sheridan was injured, said he would prefer not to comment until he could gain a "more sane" perspective. E. K. Hall, chairman of the committee, declined to comment.

"FLYING WEDGE."

It has been argued that the play is the most dangerous in the game, permitting formation of the banned "flying wedge," such a group of interference as Sheridan tried to break up in an effort which cost him his life.

"Doing away with the kick-off would not stop injuries in football," said Amos Alonzo Stagg, veteran of Chicago. He added that the same logic behind the demand for its abolishment "would also ban a punt."

H. J. Stegeman, of the University of Georgia, called the play one of the most spectacular of the game, and said he believed it resulted in no more injuries than other formations. Stegeman said the decision as to the danger of the play really was up to the coaches, and that if they believed it so the rules committee undoubtedly would ban it. He added, however, that he did not believe the coaches had that feeling.

M. J. Ahearn, director of athletics at Kansas State Agricultural College, said his "snap reaction" would be to favor retention of the kick-off, but he had not given it much thought.

"It is a beautiful and thrilling play," he said, "and it would take a strong argument to convince me it should be abolished."

DECISION RESERVED.

W. O. Hunter, of the University of Southern California, said he would prefer to reserve his decision for the moment, but that, if he had to decide right now, he would favor retention of the kick-off.

One criticism of the play came from George Owen, former star at Harvard, who told the Boston Herald he remembered a game in which three men, including himself, were hurt in runbacks of kick-offs.

AMATEURS WIN WEST END MEET

Smith and Gerlach Turn in Brilliant 64 for First Honors.

Willie Smith and Harry Gerlach, two amateur municipal golfers, won first honors Thursday afternoon in the regular semi-monthly pro amateur golf tournament on the West End course. The Piedmont and Key course players had a best ball of 64, four strokes under par, to win first honors.

Three professionals and their amateur partners divided second honors with nets of 65 each. Leslie Kellett and Abe Adair, East Lake; Willie Livingstone and R. H. White Jr., Capital City, and Harry Peim and Glen Hirleman, Forrest Hills, shared second-place prize.

Close behind were five other pairs, with nets of 66 each. They were Gene Cook and Johnny Adamson, W. W. Burns and Clyde Spinks, all West End amateurs; Howard Beckett and Milton Dargan Jr., Capital City; Tommy Wilson and Billy Kingdon, Ansley Park, and Albert Jones and Goat Cochran, West End.

Errie Ball, southeastern professional champion and East Lake assistant, won individual medal honors with a 67, one under par, and, together with Berrien Moore Jr., East Lake amateur, took fourth place with 67.

Other low scorers were Jeff Modie and Hole Cooley, John A. White, and H. R. Wagar and E. T. Mize, Ansley Park amateurs.

The tournament was sponsored by the Atlanta Professional Golfers' Association in conjunction with the Atlanta Golf Association. W. W. Burns, West End, president, and Albert Jones, club professional, together with members of the West End club, were hosts for the one-day medal event.

S. A. E. Wins Emory Net Championship

Sigma Alpha Epsilon, led by Jack Boykin, Georgia intercollegiate tennis champion, overwhelmed Sigma Pi, 4-0, Thursday afternoon on Dewey courts at Emory, in the finals of the Emory interfraternty tennis championship.

In the first singles match, Fincher McDaniel, Sigma Pi, fell before the terrific volley of shots meted out by Jack Boykin. McDaniel put up a good fight in the first set, and started the second set off by taking the first two games. Boykin came right back to win the set at 6-3.

Frank Morrison, S. A. E., defeated Bill Bailey handily, 6-1, 6-0. Morrison had his chop stroke working perfectly. The S. R. Bridges-Jim Manget match, which Bridges won, 9-7, 7-5, was the hardest fought of the day. Manget, playing for Sigma Pi, had set point on Bridges twice in the first set, at 5-4, and at 7-6, but was unable to put over the last point. The score went back and forth until Bridges won out, 9-7, and added the second set, 7-5.

The doubles match between Frank Swift and Allison Adams, Sigma Alpha Epsilon, and Kenneth Counts and Rex Hutchison, was the only three-set contest of the match. Swift and Adams won, 6-1, 3-6, 6-3. The second doubles match, played by Meriwether Ficklin and Denton Norris, Sigma Alpha Epsilon, and John Rooney and Bevo Coleman, Sigma Pi, had to be stopped because of darkness.

SPECIAL!
Fine All-Wool Worsted
Extra Trousers
$3.00
Kibler & Long
5 Decatur St.—At 5 Points

SOCIAL AFFAIRS CALLED REASON FOR GOLF COSTS

Uniformed Flunkies, Elaborate Houses Blamed for Exorbitant Rates

By Basil G. Wyrick.

CHICAGO, Oct. 29. — (AP) — The "high cost of golf" is not really due to golf itself, but to the addition of social affairs in which only a small percentage of members participate. These play and dance in elaborate clubhouses while the golfers pay the fiddler.

At least that is the situation as painted by John W. Fulton, broker of golf memberships, after a national survey for the purpose of determining whether the situation could be solved by the addition of affiliated social members.

The canvass followed the evolution of golf from the original, simple, golf club, where a professional alone looked after all affairs while his wife ran the dining room in a modest clubhouse, into the elaborate present-day socialized club. The primitive club cost a member from $20 to $50 a year for golf, while the pretentious affair today costs him from $150 to $500, owing to elaborate clubhouses, large dining halls, flunkeys, French chefs, greens keepers, caddy masters and other supernumeraries.

SOCIETY VS. GOLF.

While the cost of golfing paraphernalia has gone up from 100 to 300 per cent since the game took hold on Americans four decades ago, and the cost of keeping up better courses has doubled, the survey showed golf could be had for about a third of the average annual dues and incidentals even if the elaborate club facilities are retained.

Many clubs had overcome this situation by taking in social members who played golf, if at all, only on days when golfing members were not at the club. The dues and golf fees of such non-voting members paid for all the expenses added to the old-fashioned golf club by socialization.

The evolution of the expensive organization from the simple golf club was largely due to an attempt by ordinary persons to ape the exclusive clubs of wealthy persons, although even the latter class was shown to have gone back in many instances, to golf only while holding their social activities to other clubs.

As to the "high cost of socialized golf," Fulton kept a tabulation on play at a large Chicago club with four eighteen-hole courses, one of which is kept open all winter. This showed that there were 65 days in a year when the average businessman could play golf through the regular season. A few played all winter week-ends, but the average rounds were under 100 a year. For this dues, interest on cost of membership and other club expenes run around $300 a year, or an average of $3 or more a round, besides transportation, caddies, refreshments and equipment. Fulton contends that this cost could be cut in half if social members paid for all except upkeep of the couses and a reasonable portion of fixed charges.

EAST LAKE INCLUDED.

The canvass showed that large clubs which have adopted social memberships, such as Merion Cricket Club, Philadelphia; Chevy Chase, Washington; East Lake, Atlanta; Olympic Golf and Country Club, San Francisco; Lido Club, New York, and Baltimore Country Club, had an average of 1,310 social members and 400 golf members with an average cost of $100 a year for golf expenses to the active golf members.

How complete the evolution of primitive golf clubs to dual organizations had been was shown by the fact that the survey uncovered only a dozen such simple organizations, aside from the fee links, where golf is paid for as it is played. It was learned also, that a few clubs had dropped social adjuncts and returned to mere golf.

NO ESCAPE.

Varsity men of the Texas Aggies who do not break into the Saturday games make up a team on Monday afternoon, which is sent into a regular game with the freshmen. In this way every man gets experience.

Kentucky To Give Receipts to Charity

LEXINGTON, Ky., Oct. 29. (UP)—The athletic council of the University of Kentucky voted to donate Kentucky's part of the proceeds of the Kentucky-Duke game November 7 to charity and to the unemployed.

The Duke-Kentucky game will be the "home-coming" feature, and it is estimated that Kentucky's share of the gate receipts will approximate $8,000.

NO FOOLIN' IF YOU'VE GOT THAT "GONE FEELIN"

Dr. Pepper
GOOD FOR LIFE!
5¢
© DR PEPPER CO DALLAS, TEXAS, 1931
AT 10-2 AND 4 O'CLOCK

BREAK of the DAY

Continued from First Sports Page.

the trip to California to see the Georgia-Trojan game December 12.

Mr. Hardy writes—"I noticed in your column that some of the Georgia students contemplate the trip to California in a box car. Please implore them not to do so. A few years ago, due to a wreck of my train at Copperhill, Tenn., I was transferred to a box car to go the remaining distance to Knoxville, some 80 miles. I could never have lived to go another 80 miles. Tell the boys that if they undertake it I will meet them at the station with plenty of hearses when they return."

Ah, but Mr. Hardy. The college muscles are resilient. Long before they reached California they would, in some way or another, have managed to get springs under the cars and steam heat. Thanks for an interesting comment.

HATS OFF TO DR. SANFORD.

There was a time when they said that Dr. S. V. Sanford was making out impossible schedules for the Georgia Bulldogs; that they were murderous and all that.

And now look at Georgia. Some teams are playing to small crowds. Georgia is playing to great crowds. It is likely that this will be the greatest year the Bulldogs have ever had so far as finances are concerned. The N. Y. U. game will likely attract the greatest crowd in the east with the exception of the Notre Dame-Army game.

Harry Mehre produced football teams that matched the schedules. Over at Athens they are waving hats to Harry and to Dr. Sanford. It seems they were both right all along.

Mickey Walker Loses In Non-Support Suit

NEW YORK, Oct. 29.—(AP)—Mrs. Maud Walker, former wife of Edward P. (Mickey) Walker, prize fighter, was awarded a judgement of $28,300 against Walker by default in Brooklyn federal court today. She alleged non-support of the prize fighter's two children.

Walker was given until October 16 to file answer to her suit. The answer, however, was not filed until October 22. Meanwhile the date in the original stipulation was found to have been altered to read October 23. Judge Mortimer W. Byers ordered an investigation.

Japanese Welcome Grove and Company

TOKYO, Oct. 29.—(AP)—Fourteen major and minor league baseball stars from America were received eagerly by Japanese fans upon their arrival here toda, for a barnstorming tour of the empire.

Arriving in Yokohama on the liner Tatsuta Maru, the players were greeted by enormous crowds. The ship arrived eight hours late, having been delayed by the tail end of a typhoon which proved the baseball players were not all good sailors in rough weather.

A special train brought the Americans to Tokyo, where they were met by the mayor at the station.

MERCER BEARS STOP OFF HERE ON WAY TO TILT

Macon Squad En Route to Danville To Play Undefeated Centre.

Lake Russell and 22 of his Mercer football players paused in Atlanta last night en route to Danville, Ky., and the game with Centre Praying Colonels Saturday.

The game will draw the spotlight of the south as both Mercer and the Colonels are undefeated thus far. It also will mark the first meeting of the two teams in a number of years

Russell is taking his team to Kentucky without having had a chance to scout Centre.

Centre has been playing in such distant places that I have not been able to send a scout to their games," Russell stated.

Pinky Walden, star back, will be in Mercer's lineup Saturday, adding strength to the ball carrying department.

Coaches Russell and Horner, Herbert Smart, of the athletic board, and Student Manager Green accompanied the team.

Russell reported his squad to be in good condition with the exception of Walden and Zinkowsky, who will be able to play but still are not in the best of condition. Lichtor will be at center. The list of players on the trip follows:

Tom Vezey, Tony Long, Nat Reasor and Cotton Harrison, ends; Red Camp, Swede Olsson, Alf Bunch and Gordon Reddick, tackles; Bob Sperry, Dick McNabb, Joe Popeko, and H. P. Bell Jr., guards; Harry Lichtor and Joe Seryak, centers; Brad Lamson and Jake Trommerhauser, quarterbacks; "Shorty" Hollingsworth, "Pinky" Walden, Ernie Zinkowsky and John Jasonis, halfbacks; Johnny Cimperman and Bryan McDaniel, fullbacks.

GRETA GARBO

a few years ago a little Swedish girl selling hats, today a motion picture actress famous all over the world and the woman nobody knows.

THE PRIVATE LIFE OF GRETA GARBO

By Rilla Page Palmborg.

Reveals the real Greta Garbo—the poor little Greta Garbo in Sweden—the great Greta Garbo in Hollywood—Greta Garbo as her few intimate friends know her—Greta Garbo in her own home.

The amazing life of an amazing person begins next Sunday in

THE CONSTITUTION

Smithies Head for Charlotte as Boys' High Meets Lanier Today

SPEER BATTLES ROUGH RICHARD TUESDAY NIGHT

Daviscourt Threatens To Abolish Ex-Tech Tackle in Quick Time.

Dick Daviscourt wires in that he will take particular delight in pinning Frank Speer in about 10 or 15 minutes when he meets the ex-Tech tackle at the auditorium next Tuesday night.

The big tough boy from the west thinks that Speer will be pretty cocky after beating Tiny Roebuck in a surprise finish. "He must be an upstart rookie," wired Rough Richard. "I will give him a lesson right quick."

Speer, however, has other ideas. He knows that Dick Daviscourt will be a favorite to win as was Roebuck. But he isn't worried about it any more.

"I was worried when I got into the ring with Roebuck," said Speer. "He was so big that I forgot a lot of things I knew. I won't do that when I meet Daviscourt. He'll know he has been in a match."

Speer surprised even his friends with the wrestling skill he showed in the ring in the Roebuck match. He made a great showing.

Preliminaries for the match will be announced today or tomorrow. It is likely that Sun Jennings, the Cherokee Indian, will be brought back again. He looked good beating Ivan Vacturoff.

LEONARD DEFIES DOCTORS TO PLAY

Continued from First Sports Page.

substantial and protective looking, too, with a stout lace on the inside.

AMOS GOES IN.

"I'd just get in there at half right at the first of the scrimmage," advised Coach McGugin. "Don't take it too strenuously, though."

And in there at his old halfback berth, the place he hadn't seen in close to four weeks, stepped Amos. They started the scrimmage.

The mouse didn't tear into his duties full blast. That might have been fatal. But he ran and he gained. Those snaky hips shook just a little bit, too. And they looked like they wanted to shake a lot more.

BLOCKS FIRMLY.

He blocked, firmly—three or four times. And in less than 10 minutes he came out smiling, broader than at any time since that wrist was cracked.

"Feels fine, coach," he offered before they could ask. "Looks like this oughta fix me up all right."

And Dan McGugin thinks the same. "I am more hopeful than ever that Amos can play," stated the Vanderbilt coach. "I wouldn't be surprised if we don't use him some in that Tech game."

WILL PLAY AGAIN.

It's a cinch that Leonard will play again this year. It's a good bet that he'll work Saturday.

This was the main event of Thursday afternoon's practice that ended with a defensive drill against Tech plays.

The squad, 30 strong and virtually the same personnel that invaded Athens last week, leaves here on the Dixie Flyer Friday, arriving in Atlanta at 6:55 p. m. They will be quartered at the Georgian Terrace.

THE SPORTLIGHT

By Grantland Rice

Winners and Losers.

It was an ancient football fan who stoppeth one of three,
Although I tried to break away and reach the nineteenth tee.

He fixed me with his glittering eye. I could not choose but hear—
"Who'll win tomorrow's games?" he asked. I answered loud and clear—

Cornell-Columbia, at Ithaca: Cornell and Columbia are about as evenly matched as any two teams you might find, but there is a bit of psychology involved worth noting. Last year Dartmouth slaughtered Columbia, and Columbia beat Cornell.

This fall Columbia was all set and smoking hot when Dartmouth arrived, and there is a chance the fire won't be blazing quite as brightly as it was against the Green.

This should be one of the star battles of the day, between two of the best teams now bounding along. With Grenda, an important factor in the Lion line, missing, Cornell has the edge on home sod.

Yale-Dartmouth, at New Haven: The ancient Hanoverian jinx in the Yale bowl will have to switch over to bring Dartmouth through. Dartmouth has a good football team, but Yale looks to be on her way up, and this type of team is hard to stop.

If Bob Lassiter plays up to the promise he showed last Saturday, he will be a leading factor in the afternoon's entertainment.

Dartmouth is sure to give all it has to crack the venerable hoodoo, but I look for Yale to pull through again.

Michigan-Princeton, at Princeton: Michigan has too much stuff for the Tiger this balmy season. Fielding Yost figures that Michigan was below form against Ohio State and above form against Illinois. But any average form in between should be enough to stop the Tiger that so far hasn't gotten started.

This Michigan football team is no cream puff. It can play a lot of football and is too experienced for the bunch now struggling for Nassau.

In spite of which, I think Princeton will rise well above anything the Orange and Black has shown so far.

Minnesota-Wisconsin, at Minneapolis: A hard, fairly even game, with Minnesota predominating.

Harvard-Virginia, at Boston: An off-year for Virginia and an on-year for Harvard. All Harvard.

Notre Dame-Carnegie Tech, at Pittsburgh: The Tartan tribe has always annoyed Notre Dame, but, for all that, Notre Dame should be at least two touchdowns better if Hunk Anderson cares to lift the wraps from his South Bend troopers. And this margin might be more than two touchdowns.

Georgia-Florida, at Gainesville: Georgia has the stronger football team and should win. But Georgia has been facing hard opposition all season. Gainesville won't be any winter resort, and Florida has a pretty good football team. Georgia should win, but only after a tidy scrap.

Brown-Holy Cross, at Worcester: A hot scrap, with just an edge for Holy Cross.

N. Y. U.-Boston, at New York: In behalf of my friend, Doc Spears, I would like to wish his Oregon bunch at least an outside chance, but I don't believe they have it. And you can go as far outside as you care to. This N. Y. U. team is one of the best, and Oregon isn't, this season.

Tennessee-Duke, at Knoxville: Tennessee should beat Duke, but it is no certainty. Duke started slowly but came along fast enough to beat a good Villanova team, and if Wallace Wade has brought it much further uphill Tennessee will be in for a hard and weather-beaten afternoon, in spite of McEver, who is one of the best anywhere you may care to look.

Northwestern-Illinois, at Evanston: All Northwestern, a team with a fine chance to slip through the year unbeaten.

Tulane-Mississippi A. & M., at New Orleans: Largely in the nature of a romp for Tulane.

Georgia Tech-Vanderbilt, at Atlanta: Vanderbilt should win, although Dan McGugin has had a badly crippled backfield most of the fall. Georgia Tech is below her usual average this season.

Pennsylvania-Lafayette, at Philadelphia: One of the best games in the east. While Penn was smearing Wisconsin last week, Lafayette was running up a neat count against W. & J. A good, hard game but Penn should get by safely.

S. M. U.-Texas, at Dallas: Texas has been a terrific disappointment this season with a veteran team. S. M. U. has been playing the best football in the southwest. S. M. U. should win.

Stanford-U. C. L. A., at Palo Alto: All Stanford.

Pittsburgh-Penn State, at Pittsburgh: The Panther has a big jump on the Nittany Lion, in spite of the latter's recent improvement.

Temple-W. & J., at Philadelphia (tonight): Heinie Miller and Bert Bell have a first-class bunch operating at Temple, too strong apparently for W. & J.

Alabama-Kentucky, at Tuscaloosa: This is one of the hardest selections of the afternoon. You can rate it as a toss-up and let it go at that.

In conclusion: Army and Navy both look safe. Fordham has no trouble ahead. Purdue will beat Chicago. Nebraska has it on Missouri. Ohio State is above Indiana. California should stop Nevada. North Carolina has an edge on N. C. State. Kansas and Oklahoma Aggies, about 50-50.

(Copyright, 1931, for The Constitution by the North American Newspaper Alliance, Inc.)

MONROE PLAYS MADISON TODAY

Aggie Squads Clash on Madison Field in Toss-Up Game.

MADISON, Ga., Oct. 29.—Madison's undefeated Aggies will meet Monroe Aggies, a traditional rival, at 2 o'clock Friday afternoon, in an annual battle on the Madison Aggie field. It will be homecoming day for the Madison fans.

It is the high spot of the schedule for both teams and preparations are being made to care for a record crowd.

Madison, winners of the northern division of the G. I. A. A. for the second successive year, has a string of victories on the 1931 card without a defeat to mar the record. Madison recently defeated G. M. C., Georgia's prep champions, for the first time in four years.

Coach Wallace Butts, former Mercer star, has been more than pleased with the showing of his team this season and has left no stone unturned in preparing for Friday's clash with Monroe.

Monroe has another of its fine teams. The Monroe Aggies, coached by Red Barron, former Georgia Tech star, have only one defeat to stain their 1931 record thus far. That lone setback was inflicted by G. M. C., and was due primarily to poor handling of the ball. Monroe defeated the Georgia Tech freshmen in the opening of the Baby Jacket schedule.

Petrel Freshmen Leave for Tifton

Oglethorpe's freshman football squad, led by Coaches Jack Overton and Spud Kratz, left Atlanta yesterday afternoon for Tifton, where they will play the Tifton Aggies this afternoon.

Since the Petrel yearlings lost to Auburn freshmen in their first game of the season recently, they have strengthened both offense and defense, and the coaches expect an improved showing today.

The Aggies are in the midst of a successful season. They defeated University of Miami recently at Miami, Fla. Dave Therrell, former Oglethorpe student, will oppose the freshmen today.

$2

CHENEY Craft CRAVATS

Look for the Cheney Gold Label of Guarantee on every Craft Cravat

A marvelous **NEW** *feature* of Cravat Construction **THAT DOUBLES THE LIFE OF THE TIE**

Get it in the everlasting tie silk—**SUEDE VELOUR**

They're on display in our window—marvelously designed—artistic colorings—

$2

Expect more at Parks-Chambers—more style—more quality—more service

PARKS-CHAMBERS INC.

DECATUR PLAYS RUSSELL HIGH; G. M. A. LEAVES

Marist and Commercial Battle To 6-6 Tie Thursday.

By Roy White.

It's moving day for Atlanta's major prep football teams. Boy's High and Tech High leave the city early this morning for foreign fields and G. M. A. is en route to Annapolis, Md., to battle the Navy Plebes Saturday afternoon.

Boys' High plays Lanier High in Macon this afternoon, in a renewal of athletics between the two, while Tech High makes a journey to Charlotte, N. C., to battle Charlotte High at 2 o'clock Saturday afternoon.

In the absence of the "Big Three," members of the North Georgia Interscholastic Conference will hold the interest with Russell and Decatur High scheduled for 7:30 o'clock tonight at Decatur. It will be the fourth night contest for Coach Dickie Butler's undefeated DeKalb county eleven.

DECATUR LEADS.

Other games on the week-end card are Fulton and Athens High, in Athens this afternoon, and University School and Dalton High in Dalton today.

Decatur leads the N. G. I. C. with five victories and no defeats. They have beaten Rome, Marietta, Griffin, Commercial and Fulton, and only 9 points have been scored against the DeKalb eleven.

Russell High has two victories and two defeats on its record. The East Point team defeated Powder Springs, and Fulton High by a single touchdown and lost to Marist and Athens High on successive Saturdays.

RUSSELL STRONG.

Decatur should rule favorite tonight, but not by any great majority. Russell High has an unusually strong defensive team, and with the return of several of the injured stars, the offense should be much better tonight.

Boys' High and Lanier will stage another of their annual feuds. The past two games have ended in tie scores, and both have played Savannah High to tie scores this year.

The Purples have won one, tied two and lost two games in five starts. The losses were from Madison Aggies and G. M. A. Both were by a single touchdown margin. Savannah and Etowah, two strong teams, were held to scoreless ties.

SEVEN LEFT BEHIND.

With seven of the regulars left behind because of breaking rules, Boys' High will carry only 22 players to Macon today to play Lanier High this afternoon in the Central City.

Three of the players, Levin, McQueen and Atkinson, were reinstated Thursday afternoon, when it was learned that their actions were not as was first reported.

Those players who will make the trip include Atkinson, Fincher and Moore, quarterbacks; Grayson, Smith and McKinistry, halfbacks; McQueen and Beard, fullbacks; Candler, Levin, Stacy and Deacon, ends; Fitzsimmons, Gatchell, Collins and House, tackles; Hinman, Cruce, Brooks and Puleston, tackles; Berakitis and Martin, centers.

Due to a weakening of the strength of the club, the two-team system will be abandoned and a patched lineup will start the game. It will likely consist of Candler and Stacy at ends; Fitzsimmons and Gatchell, tackles; Cruce and Brooks, guards; Berakitis, center; Atkinson, quarter; McKinstry and Smith, halfbacks, and Beard, fullback.

SMITHIES LEAVE.

With six victories and no defeats, the Tech High team, with one of its largest squads, left the city early Friday for Charlotte. The Smithies took 29 players on the trip, along with Coaches Gabe Tolbert and Tom Alexander and Trainer Bill Daley.

The Tech High squad includes Captain Street, Hurst, Ellis, Flatau and Perry, halfbacks; Beard, Reeves and Doyal, fullbacks; Boyd, Scarborough and Baldwin, quarterbacks; Hadley, Gibson, Bonner and McNamara, ends; Heard, Orr, Hinson, Casey and Holcomb, tackles; Bloodworth, Bradfield, Hughes, Kinsler and Friend, guards; and Coursey, Bender and Smith, centers.

Only Tolve, giant tackle, is missing, and he is confined to his home with a siege of boils and infections on his legs. He has been unable to attend classes this week.

Marist, Commercial Battle to 6-6 Tie.

Marist College and Commercial High opened the week's prep football activities with a 6-to-6 tie game Thursday afternoon at Spiller field in another tilt of the North Georgia Interscholastic Athletic Association schedule.

Commercial High scored first in the second quarter when Blackwell carried the ball across on a short line plunge. The touchdown was made possible through Blackwell's interception of H. Lyle's pass and a dash of 40 yards to the 5-yard line.

Marist came back in the third quarter with a spectacular drive of 62 yards and a touchdown. The drive was featured by the off-tackle dashes of Smith, Lyle and May. On one of the plays, May carried the ball more than 10 yards straight down the sideline.

A line buck over the goal for the extra point was good, but an offside penalty brought the ball back and the dropkick fell under the cross bar, Marist losing an opportunity to win the game.

Late in the game Marist staged another drive that carried the ball to Commercial's 5-yard line, but a forward pass, after being batted into several hands, was recovered by Guthas, Commercial lineman. Commercial immediately punted out of danger, and the game ended a few plays later.

Early in the game Marist drove the ball to Commercial's 1-yard line, but an alert, hard-charging Commercial line prevented the score. Commercial punted short, but Blackwell intercepted one of Marist's passes near the goal and ran 45 yards before being downed.

Marist rang up more first downs than Commercial, but lacked the necessary punch to carry the ball across when in scoring territory.

H. Lyle, Smith and May in the backfield and Roberts and the Ryckeley brothers in the line played best for Marist.

Blackwell and Johnson, in the backfield, and Heard, Calloway and Patillo in the line, were outstanding for Commercial.

THE SUMMARY.

MARIST (6)	Pos.	(6) COMM'L
R. Lyle	L. E.	Caudell
E. Ryckeley	L. T.	Guthas
Ginn	L. G.	Landers
Alexander	C.	Patillo
W. Ryckeley	R. G.	Leatherwood
Harrison	R. T.	Calloway
Roberts	R. E.	Heard
Carver	Q. B.	Johnson
Smith	L. H.	Tate
H. Lyle	R. H.	Blackwell
May	F. B.	Lewis

Score by periods:

Marist	0	0	6	0	—6
Commercial	0	6	0	0	—6

Touchdowns. H. Lyle, Blackwell.

Referee, Gardner (Tech); umpire, Dowis (Mercer); head linesman, Slate (A. A. C.)

Southern Squad Off For Game in Miami

LAKELAND, Fla., Oct. 29.—(AP)—The Southern College Moccasins, 28 strong, left today for Miami, where they will engage Miami University in a night football game Friday.

ARE YOU GOING?

HALLOWEEN COSTUME BALL AT THE SATURDAY-NITE PARTY CLUB FORMERLY PEACHTREE GARDEN

COSTUME OPTIONAL FUN FOR EVERY ONE HOT MUSIC—CONFETTI LET'S GO

W. & L. Apologizes For Editor's 'Dig'

LEXINGTON, Va., Oct. 29.—(AP)—Washington & Lee University officials said today that a telegram of apology was sent to the University of Virginia student body after Ring-Tum-Phi, student newspaper, appeared Friday with the caption "To hell with Virginia." The issue came out on the day before the annual football game between the two universities.

The telegram assured Virginia students that the sentiment expressed in the paper was not representative here. The apology was signed by President Francis P. Gaines, of the university; Graham Morrison, president of the student body, and Walter McDonald, president of the Alumni Association.

D. George Price, of Washington, D. C., is editor of the student publication. It could not be learned today if an inquiry into the responsibility for the caption would be made.

COMISKEY GOES TO FINAL REST

"Old Roman" of Baseball Is Buried in Calvary Cemetery, Chicago.

By Charles Dunkley,
Associated Press Sports Writer.

CHICAGO, Oct. 29.—(AP)—They buried Charles A. Comiskey, the beloved "Old Roman" of baseball, on this bleak autumn day as the sports world mourned the passing of the 73-year-old owner of the Chicago White Sox, one of the most picturesque figures the game ever knew.

Sorrowing hundreds of baseball fans, loyal friends, rich and poor, baseball leaders and those he aided in the years of his generous life, sat in hushed tribute in the St. Thomas Apostle Roman Catholic church, the edifice in which he worshipped, and then followed him to his grave in Calvary cemetery.

More than 200 automobiles trailed the hearse to the cemetery in Evanston to carry the mourners in one of Chicago's largest and most impressive funerals.

SPIRIT BROKEN.

The Rev. Father James Leddy told the mourners Comiskey died of a broken heart, and a broken spirit because the ball players who threw the 1919 World Series betrayed their trust and those whom he thought loyal turned their backs on him.

The world of sport will always remember Comiskey and so will the poor, who benefitted by his charity, the Rev. Leddy said. This friendship, he said, reached into lofty and into the lowlier classes and his life set a good example for America's boyhood and America's manhood, with his honesty, sincerity and love of good, clean sport.

The church was packed with 1,400, and hundreds unable to enter stood outside, grouped in silence as the body was carried through a lane of uniformed ushers from the "Old Roman's" self-built monument, Comiskey park, home of his White Sox, to the waiting hearse.

LANDIS ATTENDS.

The throng included prominent figures of the baseball world, the world of sport, civic and business life of Chicago and loyal but poor friends from Chicago's back of the yards, who watched "Commy" rise from among them to one of baseball's greatest leaders.

Presidents of both major leagues, John A. Heydler, of the National league, and William Harridge, of the American league, were there. So was Kennesaw Mountain Landis, commissioner of baseball, and other notables.

Floral tributes by the hundreds were banked around the grave in which Comiskey was lowered to rest beside his wife, Nan, who died nine years ago.

Colored Gridders End Work Today

Morehouse College's Tigers, Atlanta's leading colored eleven, will end a week of extensive preparation today for their game Saturday with the Wolverines of Morris Brown. The game will be played at Spiller field and is slated to start at 2 o'clock.

The Tigers went through a lengthy signal drill yesterday and later were lectured by their coach on the fine points of hard tackling. Several new plays were given the Tigers to spring on the Wolverines. These are calculated to cause consternation in the Morris Brown ranks.

Practice for the Wolverines will also be terminated today. The Morris Brown squad will be able to start its first string, but will be sorely handicapped by several casualties among the reserves.

The game is an annual affair and never fails to provide a lot of thrilling football, as it is always bitterly fought. Because of their impressive record, together with the Wolverines' injuries, the Tigers are favorites.

Marietta To Face Lee Rebels Today

THOMASTON, Ga., Oct. 29.—Preparations for R. E. Lee Institute's homecoming day battle with Marietta High were in full swing here today as Coach Jody Matt, former Mercer star, ended the week's practice with a signal drill and light exercises.

Both Marietta and Lee have lost to N. G. I. C. teams, and are out of the race. Marist won from both teams by very near the same score. The two teams are about even on weights, but the visitors will hold an advantage in experience. Only one player remains on the Rebel squad from last season.

The Cadets have pointed to this game all season, and are expected to play an inspired game. This and the large crowd anticipated will probably make this the most colorful game of the season.

Willard Batteries

NOW $6.95 (13 PLATE and up

Low Prices for Repairing and Recharging All Makes of Batteries

Mellen Battery Co.

Ivy and Baker Sts.
WAl. 9133-34
Whitehall and Humphries
MAin 2956

LEGAL TIES BAR CARD PURCHASE OF SMOKY CLUB

St. Louis Head Says Litigations Make Ownership Uninviting Proposition.

KNOXVILLE, Tenn., Oct. 29.—(AP) Branch Rickey, vice president and business manager of the St. Louis Cardinals, said here tonight that the St. Louis club would not be interested in the purchase of the Knoxville-Mobile franchise of the Southern Baseball Association until all possibility of litigation had been removed.

"Possible litigation faces the operator of that franchise," he said. "Some of the stock is adversely held. It is not an inviting proposition as it now stands. The possibility of litigation must be eliminated before any major league would consider the purchase of the franchise."

Rickey said John D. Martin, president of the Southern association, and Milton Stock, manager of the Knoxville Smokies, approached him during the world series about the purchase of the franchise.

"NO PROGRESS."

"I promised them I would investigate conditions surrounding the franchise," he said. "P. G. Bartelme, my assistant, is in Knoxville at present making a survey. However, my visit has no connection with the baseball situation. I am here to address a teachers' convention."

Rickey further said that if a Southern association meeting is held the first week in November, the condition of the franchise would call for a report of "no progress" as far as any negotiations are concerned.

Besides removal of possible litigation, Rickey said the terms of transfer must be satisfactory, and any city getting the club must show its wholehearted support before the St. Louis club would be at all interested in the Knoxville-Mobile franchise.

Rickey recalled the days of 1902 when he played in Knoxville as catcher for the Portsmouth, Ohio, team, a semi-pro club.

"So sentimentally, I naturally favor Knoxville," he said.

Pirates Deny Offer To Wilbert Robinson

NEW YORK, Oct. 29.—(AP)—Barney Dreyfuss, owner of the Pittsburgh Pirates, is thoroughly noncommittal about who may manage his team next season, although his present trip to New York supposedly is concerned with signing a new pilot. Several men are available for the job, he says, and he intends to look over the eligibles before reaching a decision, which will not be made before the first of December.

Dreyfuss has had no dealings with Wilbert Robinson, former Brooklyn manager, who has been mentioned for the job.

Football News

AUBURN.

AUBURN, Ala., Oct. 29.—(AP)—Scrimmages will be taboo for the Plainsmen for the remainder of the week. Coach Wynne said the rough work would be foregone until the Spring Hill game starts in order that a dozen injuries that have struck the Tigers can heal.

ALABAMA.

UNIVERSITY, Ala., Oct. 29.—(AP) Alabama scrimmaged against Kentucky formations today, ably executed by the freshmen, and the varsity was successful in breaking through for numerous gains. Coach Thomas said he was satisfied with the progress of the team's preparation for the homecoming game with Kentuck Saturday.

KENTUCKY.

LEXINGTON, Ky., Oct. 29.—(AP)—The University of Kentucky held only a light signal practice this afternoon as final preparation for its game with Alabama at Tuscaloosa Saturday. Tonight at 11:15 o'clock the squad of 33 players leaves Lexington for Birmingham, where they will remain until Saturday before continuing the trip to Tuscaloosa.

DUKE.

DURHAM, N. C., Oct. 29.—(AP)—Coach Wallace Wade gave the final polishing to his Duke Blue Devils today and then boarded train with them for Knoxville, Tenn., where on Saturday they meet Tennessee's undefeated Volunteers. With the exception of Lowell Mason, signal-calling halfback, the Devils were in good condition. An injury is expected to keep Mason from the firing line Saturday.

V. P. I.

BLACKSBURG, Va., Oct. 29.—(AP) Three of Virginia Tech's reserve players were injured today with the Maryland game only two days away. Hall and Cubberley, halfbacks, and Simmons, big tackle, were the men hurt. They are not expected to be able to play against Maryland. Tech's varsity stopped Maryland plays in practice this afternoon. The drill was largely defensive, but the practice ended up with snappy execution of some new Tech plays.

CLEMSON.

CLEMSON COLLEGE, S. C., Oct. 29.—(AP)—Clemson held a long scrimmage today and a signal drill. Injured men are recovering well except Bowles, regular guard, who was hurt again yesterday and will not play against Oglethorpe here Saturday. Recent shifts may not be permanent, Coach Neely indicated by the lineups in practice today.

TENNESSEE.

KNOXVILLE, Tenn., Oct. 29.—(AP) Major Bob Neyland plans to send a new backfield combination against the Duke Blue Devils here Saturday. Harvey Robinson, the best passer on the squad, will be at quarterback in place of Brackett. McEver and Allen are slated to open at halves with Disney at full. Three of the men are seniors and the other a junior.

HARVARD.

CAMBRIDGE, Mass., Oct. 29.—(AP) Rain today drove the Harvard varsity football team indoors, and Head Coach Eddie Casey supervised a 90-minute session in the baseball cage.

Casey put his reserves, who probably will start against Virginia Saturday, through a short dummy scrimmage against the Virginia formations.

The Crimson will complete its preparations for the Virginia game, considered a "breather" with a short signal drill tomorrow. The Cavaliers will arrive in Cambridge Saturday morning, too late to benefit by a workout in the stadium.

VIRGINIA.

UNIVERSITY, Va., Oct. 29.—(AP) Virginia spent a large part of the football practice period today in perfecting an aerial attack to be used against Harvard Saturday. Afterward two teams were formed from the 25 men who will make the trip and they spent more than an hour in dummy scrimmage on offense.

ARMY.

WEST POINT, N. Y., Oct. 29.—(UP)—Army will be in top shape for its battle with Colorado here Saturday. The Cadets were put through a long workout today and a check-up at the end of the day's work revealed that every man was in condition and ready for action.

The Colorado squad is expected to work in the stadium tomorrow.

V. M. I.

LEXINGTON, Va., Oct. 29.—(AP)—Except for shifting Ed Kostainsek to center and sending Bill Kaylor into Kostainsek's tackle position, Coach Bill Raftery wound up practice for the game with Davidson College with the same V. M. I. team that started the last three games. The "Keydets" leave for Davidson by bus tomorrow and will arrive in time for a light workout on the Wildcats' field. Coaches today pointed to a lack of reserve strength as the chief obstacle in facing the scrappy Wildcat eleven.

N. C. STATE.

RALEIGH, N. C., Oct. 29.—(AP)—The North Carolina State Wolfpack spent the afternoon and early evening working against a freshman team equipped with North Carolina plays. It was a dummy scrimmage, no tackling being done the entire afternoon. Toward the close of the day, Coach Clipper Smith put his first string on offensive against the yearlings and ran State's new plays.

2 DAYS ONLY! TODAY AND SATURDAY

95¢ Days . . at EISEMAN'S

A Truly Marvelous Value Event! Note These Items! Come In and See How You Can SAVE!

MEN'S SHIRTS

White—collar attached and neckband, or fancy collar attached

Formerly $1.50 Friday and Saturday 95c

One Lot Pajamas Fancy and Plain Colors Formerly $1.65 Each Friday and Saturday 95c

One Lot Silk Neckwear Formerly $1.00 Each Friday and Saturday 2 for 95c

Sealpax and Enro Athletic Undershirts Formerly 75c Each Friday and Saturday 2 for 95c

One Lot Suspenders Formerly $1.00 Each Friday and Saturday 2 for 95c

One Lot Sealpax Shorts Formerly 75c Each Friday and Saturday 2 for 95c

Tie Clasps Formerly $1 2 for 95c

Linen Finish Handkerchiefs Friday and Saturday 6 for 95c

Eiseman's

56-58 PEACHTREE

RAIL STOCKS SHOW SLIGHT NET GAINS

Daily Stock Summary.

(Copyright, 1931, Standard Statistics Co.)

	50 Ind.	20 R.R.	20 Util.	90 Total
Thursday ...	78.0	47.4	117.8	80.3
Prev. day ...	78.1	46.5	116.8	80.0
Week ago ...	80.8	49.9	122.9	83.4
Month ago ..	76.9	51.0	116.5	79.9
Year ago ...	134.4	107.9	186.8	139.4
3 yrs. ago ...	190.3	124.0	162.5	174.7
5 yrs. ago ...	103.6	103.2	100.7	103.1
High, 1931 ..	140.2	106.2	293.9	144.3
Low, 1931 ...	67.8	43.5	101.5	70.0
High, 1930 ..	202.4	141.6	281.3	205.8
Low, 1930 ...	112.9	86.4	146.5	114.7
High, 1929 ..	252.8	167.8	253.1	253.5
Low, 1929 ...	141.3	117.7	156.3	140.2

Stock Averages.

DOW-JONES.
By Beer & Co.

	High.	Low.	Last.	Net Chg.
20 Industrials ..	101.60	98.19	100.66+	.14
20 Rails	50.59	48.72	49.86+	.10
20 Utilities	39.81	38.68	39.50+	.01

Tone of the Markets.

NEW YORK.
STOCKS—Irregular.
BONDS—Heavy.
CURB—Steady.
COTTON—Quiet.

CHICAGO.
WHEAT—Steady.
CORN—Firm.
CATTLE—Higher.
HOGS—Steady.

What the Market Did.

	Thurs.	Wed.
Number of advances	164	85
Number of declines	291	427
Stocks unchanged	132	108
Total issues traded	587	620

BY JOHN L. COOLEY.

NEW YORK, Oct. 29.—(AP)—For the first time this week stocks closed higher today, although in the main the session was one of indecision.

A firmer tone to the rails finally turned the balance and principal issues generally showed small net gains. Volume dropped to 1,343,116 shares.

Domestic bonds favored the down side, while numerous foreigns advanced. Wheat was off moderately at the close. Corn advanced about a cent a bushel. Liverpool and other foreign markets bought cotton here, but that market was somewhat irregular, finishing unchanged to 25 cents lower.

Wall Street gossip had it that the railroad executives were close to an agreement with labor for a temporary wage cut. There was no confirmation of this report, yet it attracted considerable buying to the carrier group and tended to offset the dividend omission by Central of New Jersey.

Steel issues firmed quietly as the time for Bethlehem's meeting drew near and both leaders in that group returned small net advances. There was also fractional improvement in American Telephone, Sears-Roebuck, National Biscuit, Westinghouse, Standard Oil of New Jersey, North American, Woolworth and numerous others. Tobacco issues softened.

Bethlehem's directors decided to pay the 50-cent dividend despite the deficit from operations.

Money in circulation decreased $24,000,000 over the whole country this week, thus reversing recent trends, while reserve note circulation was almost stationary. Bankers interpreted this as evidence of returning confidence and that timid depositors were being broken of the hoarding habit. This is the first time in several weeks that total circulation has declined.

France took no gold today, although small amounts were withdrawn for Portugal, Italy, Holland, Germany and Belgium. Most foreign exchanges favored the dollar, sterling dropping more than 4 cents and closing 3 cents lower, while the French franc sagged to 3.93 5-8. The pound's heaviness may have reflected withdrawal of support which had reputedly been operating prior to the election.

Foreign Markets

By The Associated Press

LONDON—Profit-taking on the stock exchange together witwh the lack of new orders and lower sterling exchange was responsible for the general setback in British issues, especially industrials, today. Foreign bonds were in good demand while American securities were easy on Wall Street reports.

PARIS—Trading was dull on the bourse and the falling off in leading issues caused an unfavorable impression. There was a slight recovery at the close but this was not sustained. Rentes moved irregularly and exchanges were heavy.

BERLIN—Boerse closed.

Bank Clearings

Thursday .....$	5,000,000.00
Same day last year.	6,400,000.00
Decrease .....$	1,400,000.00
Same day last week	5,300,000.00
Same day 1929 ...	12,532,058.21
Same day 1928 ...	9,947,661.41

New York Bank Stocks

	Bid.	Asked.
America	39½	41½
Bankers	72	74
Bklyn Trust	240	250
Hanover	165	169
Chase	47	49
Chatham	31½	33½
Chemical	57½	59½
City	61½	63½
Commercial	180	188
Continental	18½	20½
Corn	75	78
Empire	32½	34½
First National	2400	2400
Guaranty	339	344
Irving	23½	24½
Manhattan	46½	48½
Manufacturers	39	41
N Y Trust	101	104
Public	26½	28½

Market Leaders

NEW YORK, Oct. 29.—Sales, closing price and net change of the ten most active stocks today:

	Close.	Net Chg.
63600 U S Stl	65	+ ¼
57100 Case J I	47¾	— ¾
52200 N Y Central	50½	+ 2½
46600 Gen Motors	23½	+ ½
43400 Amer Can	62	— ½
33400 Am Tel & Tel	134¼	+ ¼
26300 El Pow & Lt	21½	+ ½
25700 Auburn Auto	110½	+ 1½
24200 Chrysler	13½	+ ½
24100 Param Publix	14½	+ 1½

Earnings.

NEW YORK, Oct. 29.—Consolidated Cigar Company today reported for the September quarter net profit of $432,737, equal to 87 cents a common share, against $369,370 or $1.38 a share in the like quarter last year.

Superior Steel Company, September quarter, net loss of $140,311, against net loss of $96,262 in the third quarter last year.

American Type Founders Company, excluding National Paper & Type Co., for fiscal year ended August 31, net profit of $463,131, compared with $1,104,241 in the preceding fiscal year.

Wheeling Steel Company and subsidiaries, September quarter, net loss of $718,927, against net profit of $904,374 in the third quarter of 1930.

Aviation Corporation of Delaware and subsidiaries, third quarter ended September 30, 1931, net profit from operations of $6,543, as compared with anet loss of $773,112 in the corresponding 1930 quarter. Net loss for the nine months of 1931, $917,907, as compared with net loss of $4,022,154 in the same period of 1930.

Inland Steel Company, September quarter, net income of $99,166, against $778,332 in same period last year.

Complete New York Stock Exchange List

NEW YORK, Oct. 29.—Following is the complete official list of today's stock transactions on the New York Stock Exchange:

STOCKS.

Sales (In Hundreds).	High.	Low.	Close.	Net Chg.
—A—				
4 Abitibi P&P	2½	2½	2½	— ¼
19 Adams Exp	9½	8½	9	+ ½
1 Addressog	13½	13½	13½	— ½
6 Affiliated Prod ..	18	18	18	
26 Air Reduc	63½	61	62	+ ½
129 Alaska Jun	14½	13½	13½	
67 Alleghany	3½	3½	3½	— ½
1 Alleg pf xw ..	7	7	7	— 3½
6 Alleg pf $30 ww..	8½	8½	8½	
1 Alleg pf $40 ww..	8½	8½	8½	— ½
192 Al Chem & Dye .	82½	80	82½	+ 1½
2 Allis Ch Mfg ..	16	15½	15½	— ½
3 Amal Leath pf ..	6	6	6	— 1
3 Amerada	14½	14½	14½	
1 Am Ag Ch Del ..	8	8	8	+ ½
1 Am Bk Note	22	22	22	
1 Am Beet S	1½	1½	1½	— ½
2 Am Brake Shoe ..	21½	21½	21½	— ½
80 Am Br Shoe pf	95½	95½	95½	— 2½
454 Am Can	80½	79	80	— ½
3 Am Car & Fdy ..	12½	12½	12½	+ ½
40 Am Car & F pf	52	48½	48½	— 1½
1 Am Chain	7½	7½	7½	— ½
2 Am Chicle	34½	34½	34½	— ½
6 Am Coal Al	8½	8½	8½	— ½
2 Amer Europ	12½	12	12	
181 Am & For P ..	15½	14½	15½	+ ½
1 Am & F P 2d pf	29	29	29	— 3
4 Am Hawaii S S ..	5½	5½	5½	+ ½
2 Am Home Prod ..	47	47	47	— ½
2 Am Ice	11½	11	11	— ½
9 Am Internat	8½	8½	8½	— ½
1 Am La Fra & F ..	½	½	½	
10 Am La Fr pf ..	2½	2½	2½	
2 Am Loco	10½	10½	10½	+ ½
2 Am Loco pf	60	60	60	
7 Am Mach & F ..	22½	21½	21½	— 1
15 Am Metal	7½	7½	7½	— ½
400 Am Nat G pf	7½	7½	7½	— ½
38 Am Pow & L ..	18½	17½	18½	+ ½
1 Am P&L 6% pf ..	62½	62½	62½	— 1½
1 Am P&L pf A stp	54	54	54	
30 Am Rad St San ..	8	7½	7½	— ½
21 Am Roll Mill	13	12½	13	+ ½
1 Am Ship & Com	½	½	½	
20 Am Shipbuild ..	25	25	25	— 2½
19 Am Smelt & R ..	23½	23	23½	+ ½
2 Am Smelt pf	101	101	101	+ 1
1 Am Smelt 2d pf..	61	61	61	— 4
57 Am Sol & Ch ..	½	½	½	
2 Am Sol & C pf ..	3	3	3	+ ½
2 Am Stl Fdrs	10½	10½	10½	— ½
10 Am St F pf	85	85	85	
6 Am Stores	39	38½	38½	
4 Am Sug Ref	42	40½	42	
2 Am Sumat Tob ..	6½	6½	6½	— ½
334 Am Tel & T	135½	132½	134½	+ ½
10 Am Tob	85½	85½	85½	— ½
1 Am Tob pf	112	112	112	— 1½
146 Am Tob B	88	85½	87	— 2½
13 Am Wat Wks ..	31½	30½	30½	— 1
2 Am Wat W cts ..	29½	29½	29½	— ½
4 Am Wool pf	24	23½	24	+ ½
1 Am Zinc L&S	3½	3½	3½	— ½
116 Anaconda	15½	14½	15	— ½
1 Anchor Cap	18½	18½	18½	+ ½
11 Archer Dan M ..	10½	9½	10½	+ 1½
6 Arm of Ill A ..	1½	1½	1½	
1 Arm of Ill B	½	½	½	+ ½
4 Arnold Const	4	4	4	+ ½
4 Assd App Ind ...	4½	4½	4½	+ ½
61 Atch T & S F..	107½	104	107½	+ 2½
4 Atl Cst Line	55½	53½	55	— 3
4 Atl G&W 1 pf ..	17½	17½	17½	+ ½
9 Atl Ref	12½	11½	12½	+ ½
12 Atlas Pow	21	21	21	+ ½
259 Auburn Auto	121½	115	119½	+ 1½
3 Autosales	1½	1½	1½	— ½
8 Aviation Corp	2½	2½	2½	
—B—				
4 Baldwin Loc	8½	8	8	— ½
30 Bald Loc pf	52	52	52	+ 1
140 Balt & Oh	34	31½	33½	+ ½
1 Balt & O pf	49½	49½	49½	— ½
150 Bamberger pf ..	100½	100	100	— ½
6 Barnsdall A	6	5½	5½	— ½
100 Bayuk Cigar	20	20	20	
10 Bayuk 1st pf ..	66	66	66	
11 Beatrice Cr	45½	43	43	— 2½
1 Belding Hem	5½	5½	5½	— ½
37 Bendix Aviat	16½	16½	16½	— ½
3 Best & Co	30	30	30	
19½ Beth Stl	24½	22½	24	+ ½
1 Beth St 7% pf ..	87½	87½	87½	— 2½
2 Blaw Knox	11	10½	10½	+ ½
4 Bohn Alum	25½	24½	25½	+ ½
1 Bon Ami	52½	52½	52½	+ ½
98 Borden	45½	43½	45½	+ ½
11 Borg Warner	12½	12½	12½	
20 Briggs Mfg	10½	10	10½	
4 Bklyn Man Tr	41	39	41	+ 1
1 Bklyn Un Gas ..	88	88	88	— 1½
1 Brunswick Bal ..	4½	4½	4½	
4 Bruns T & R	3½	3½	3½	— ½
4 Bucy E ct pf	8½	8½	8½	— ½
10 Budd Mfg	21	21	21	— 1
1 Budd Wheel	4½	4½	4½	
11 Burr Ad Mch ..	13½	13½	13½	
5 Bush Term	16½	15½	15½	— 1½
20 Bush Tr 7% deb ..	60	60	60	— 2
5 Butte C & Z	1½	1½	1½	+ ½
1 Butte & Sup M ..	½	½	½	
66 Byers Co	18½	17½	18	— ½
10 Byers pf	68	68	68	— ½
—C—				
27 Cal Pack	11½	10½	11	
4 Calumet & Hec ..	4½	4½	4½	
16 Canada D G A ..	18½	18	18½	— ½
18 Canad Pac	14½	13½	14	+ ½
3 Cap Admin A ..	8	8	8	
579 Case J I	48½	46½	47½	— ½
40 Case J I pf	84½	77	84½	+ 7½
4 Caterpil Tr	14½	13½	14½	
2 Celotex ctfs	2½	2½	2½	— ½
1 Cent R R N J ..	82	82	82	— 8
1 Cent Rib M	6	6	6	— ½
10 Cerro de Pas	14½	14½	14½	
1 Certain-teed	3½	3½	3½	+ ½
118 Ches & Ohio	31	29½	31	+ 1½
4 Ches Corp	22½	21½	22	— ½
1 Chic Gt W	4½	4½	4½	
5 Chic Gt W pf	16	15½	15½	— ½
1 Chi MStP&P	3	2½	2½	— ½
5 Chi MStP&P pf ..	5½	5	5½	
7 Chic & NW	15	14½	15	
3 Chi Rk Is&P	23	22	22	
1 CR&P 6% pf	30½	30½	30½	— 8½
8 Childs Co	13	12½	13	+ ½
262 Chrysler	15½	14½	15½	+ ½
1 City Ice & F	28½	28½	28½	— ½
10 City I&F pf	70	70	70	
1 City Stores	1½	1½	1½	
53 Coca Cola	112½	109½	112½	+ 1½
3 Colgate-Palm	33½	33	33½	
3 Collins & Aik	10½	10	10	— ½
50 Colum G&E	21½	20½	21	+ ½
1 Col G&E pf A...	83	83	83	— ½
13 Colum Carb	45	43	44½	— ½
8 Comml Credit	12½	12	12½	— ½
10 Com C 6½% pf ww	70	70	70	— 2½
11 Com Invest Tr ...	19	17½	19	— ½
2 Com Inv Tr cv pf	70	70	70	— 1
50 Com Inv T 7% pf.	100	100	100	— ½
220 Com Inv T 6½% pf	99½	99½	99½	
40 Coml Solv	11½	11	11½	
132 Comwlth Sv	5½	5½	5½	— ½
1 Comwlth Sp pf....	77½	77½	77½	— ½
1 Cong Na	10½	10½	10½	+ ½
1 Consol Cigar	22½	22½	22½	— 2½
130 Cons Cig 6½% pf	50	49½	50	+ 1
60 Cons C 6½ pf xw	49½	49½	49½	+ ½
2 Cons Film	6½	6½	6½	
3 Cons Film pf	13½	13½	13½	
115 Consol Gas	71½	69½	70½	+ 1
10 Consol Gas pf	96	95½	95½	— ½
1 Cons RR Cu pf ..	22	22	22	— 1
4 Consol Text	½	½	½	+ ½
6 Container A	2½	2½	2½	
4 Container B	½	½	½	
2 Cont Bak A	7	7	7	
35 Contl Can	38	37½	37½	— ½
1 Cont Diam Fib	6½	6½	6½	
9 Contl Ins	26½	25½	26½	— ½
3 Contl Mot	1½	1½	1½	+ ½
76 Contl Oil Del	6½	6½	6½	— ½
13 Contl Shares	1½	1½	1½	
4 Corn Prod	45½	45½	45½	+ ½
70 Corn Prod pf	130½	130½	130½	— 1½
8 Cot Tow	4½	4½	4½	
1 Crown Cork pf	25	25	25	— 1
3 Crown Zeller	2½	2½	2½	+ ½
2 Crucible Stl	25½	25½	25½	+ ½
10 Crucible Stl pf ..	65	65	65	+ ½
50 Cuba RR pf	2½	2½	2½	— ½
4 Cuban Cane Prod	½	½	½	— ½
1 Cudahy Pack	37½	37½	37½	+ ½
35 Curtiss Wright ..	2½	2	2½	+ ½
2 Curtiss Wr A ...	3	3	3	
1 Cutler Ham	12½	12½	12½	
—D—				
5 Davison Chem	5½	5½	5½	— ½
2 Deere & Co pf	14	13½	14	
3 Del & Hud	97	96½	96½	+ 1½
33 Del Lack & W...	33½	31½	32½	— ½
2 Den RG&W pf	10½	10½	10½	— ½
1 Diamond Mat	15½	15½	15½	+ ½
2 Dome Mines	8½	8½	8	
1 Dominion St	16½	16½	16½	— ½
3 Drug Inc	54	53	53½	— ½
1 Duplan Silk	10	10	10	
112 Du Pont de Nem.	57½	55½	56½	+ ½
5 Du Pont deb	107	106	106	— 1
1 Dug Lgt 1st pf ..	96½	96½	96½	— 2½
10 Durham Hos pf	21	21	21	
—E—				
32 Eastman Kod	105½	103½	104½	
5 Eaton AxS	9½	9½	9½	
2 Elting Sch pf	54½	54½	54½	+ ½
152 Elec Auto L	30½	28½	29½	+ ½
201 El P&Lt	21½	20½	21½	— ½
3 El P&L 6% pf ..	62	62	62	
7 El P&L pf	79½	79	79	— 1
2 Elec Stor B	35	34½	35	
97 Elec & Mus	5½	5½	5½	— ½
10 Emporium Cap	3½	3½	3½	
2 Eng Pub Ser	21½	21½	21½	— ½
5 Erie RR	12½	11½	12½	+ ½
1 Erie 1st pf	18	18	18	+ ½
3 Erie 2d pf	12	12	12	— 3
—F—				
1 Fairbanks Mor	7	7	7	— ½
10 Fairbanks M pf ..	57	57	57	
1 Fash Park pf	5½	5½	5½	— ½
1 Fed Lt & Tr ...	26	26	26	— 3½
5 Fed Wat S	6½	6½	6½	— ½
2 Fed D St	17	17	17	— 2½
4 Fid P Fire Ins	29½	28½	29½	+ ½
20 Filene's Sons pf.	98	97½	97½	— ½
2 Firest T&R pf	52½	52½	52½	
3 First Nat St	49	48½	49	+ 1
6 Foster Wheel	14½	13½	14	
8 Fourth N Inv	20½	20½	20½	— ½
38 Fox Film A	7½	7½	7½	+ ½
31 Freeport Tex	20½	19½	20½	+ ½
—G—				
3 Gen Am Tank	44½	44½	44½	— 1½
15 Gen Asphalt	14½	13½	14	— ½
10 Gen Bak	17½	16½	17½	+ ½
1 Gen Cable pf	17	17	17	— ½
230 Gen Elec	29½	28½	29	+ ½
2 Gen Elec spl	11½	11½	11½	— ½
73 Gen Foods	35½	34½	35½	— ½
11 Gen G&E A	2½	2½	2½	
2 Gen G&E cv pf...	29	28	29	— ½
10 Gen G&E $8 pf A	54	54	54	+ 14
1 Gen Mills	33	33	33	— ½
466 Gen Mot	25½	24½	25½	+ ½
3 Gen Mot pf	89½	89½	89½	+ ½
3 Gen Out Adv	4	3½	4	
3 Gen Pub Serv	6	5½	6	+ ½
8 Gen Rail Sig	30½	29½	30	
2 Gen Real & U pf	17½	17	17½	
2 Gen Refract	16½	16½	16½	— ½
31 Gen Thea Eq ...	1½	1½	1½	
30 Gillette Saf R ..	14½	13½	14½	+ ½
4 Gillette cv pf ...	56	53½	55½	— ½
1 Gimbel pf	38½	38½	38½	— 1½
9 Glidden Co	7½	7½	7½	+ ½
40 Glidden pr pf ..	59½	57	59½	
5 Gobel Adolph	6½	6½	6½	— ½
16 Gold Dust	20½	20½	20½	+ ½
3 Goodrich	6½	6½	6½	— ½
6 Goodrich pf	20½	20½	20½	
12 Goodyear T	23½	22½	23	
3 Graham Paige	2½	2½	2½	+ ½
3 Granby Con M ..	8½	8½	8½	— 1
3 Grand Union	9½	9½	9½	— ½
2 Granite C St	15	15	15	
5 Grant W T	33½	33½	33½	— 1½
27 Gt No Ry pf	25	24½	24½	— ½
4 Gt Nor Ir Ore ctf.	15½	15	15	
1 Gt West Sug	7	7	7	
20 Gt West Sug pf ..	83½	83½	83½	— ½
5 Grigsby Grun ..	2½	2	2	— ½
—H—				
1 Hahn D St pf ..	28	28	28	— ½
2 Hayes Body	1½	1½	1½	+ ½
1 Helme G W	77	77	77	
1 Hercules Mot	10	10	10	
70 Hercules Pow pf .	104	103	103	— 1
6 Hershey Choc	85	84½	85	+ 1
3 Hersh cvt pf	89	88	88	— 1
1 Homestake M	107½	107½	107½	— 3
5 Hond Her B	4	3½	3½	— ½
15 Houston Oil	27½	26½	27½	
9 Houston Oil new.	5½	5½	5½	+ ½
3 Hudson Mot	9½	9½	9½	+ ½
4 Hupp Motor	4½	4½	4½	— ½
—I—				
44 Illinois Cent	20½	19½	19½	+ ½
22 Indust Ray	31	30	30	— ½
28 Inger Rand	51½	49½	49½	— 4
2 Inspirat Cop	5½	4½	5½	+ ½
1 Insuransh ct (Md)	5½	5½	5½	— ½
19 Interb Rap Tr ..	10	9½	9½	— ½
2 Intercon Rub	1½	1	1½	+ ½
1 Internat Agri	1½	1½	1½	
9 Int Bus Mach ..	117½	117	117½	— 2½
5 Int Cement	20½	19½	20½	+ ½
1 Int Comb E	½	½	½	
1 Int Comb E pf ..	8	8	8	
43 Int Harvest pf ..	28½	26½	27½	— ½
1 Int Harvest pf ..	125	125	125	
6 Int Hydro El A ..	13½	13½	13½	— ½
25 Int Match ptc pf.	24	22½	23	— ½
108 Int Nick Can	9½	8½	9½	— ½
40 Int Pap 7% pf ..	14	14	14	— 1
1 Int Pap & P pf .	13½	13½	13½	— ½
12 Int Salt	34½	34½	34½	— ½
9 Inter Shoe	43	43	43	
108 Int Tel & Tel ..	16½	15½	16½	+ ½
—J—				
46 Johns Manville ..	30½	29½	30½	— ½
230 Jones & L S pf ..	100½	100	100	— 1
—K—				
3 Karstadt Rud	1½	1½	1½	+ ½
2 Kaufman Dept St	10	9½	10	
70 Kelly Spring	2½	1½	2½	+ ½
100 Kelly Sp 6% pf ..	31	27	31	+ 4
380 Kelly Sp 8% pf ..	18	15½	17	+ ½
2 Kelsey Hay Wh .	5½	5½	5½	
8 Kelvinator	7½	7½	7½	+ ½
46 Kennecott	13½	13	13½	— ½
10 Kinney pf	17	17	17	+ 2
15 Kresge S S	21½	21½	21½	— ½
90 Kresge Dept St ..	4½	4½	4½	— ½
137 Kreug & Toll ..	8½	7½	8½	+ ½
80 Kroger Groc	20½	19½	19½	— ½
—L—				
15 Lambert	57½	55½	56½	— 1½
3 Lee Rub & T	2½	2	2½	+ ½
60 Lehigh P C pf .	82	82	82	— 1½
1 Leh Val R R	17½	17½	17½	— ½
2 Lehigh Val C	4	4	4	— ½
16 Lehman Corp	42½	41½	42½	— ½
3 Lehn & Fink	22	22	22	— ½
4 Ligg & Myers	54½	54	54	
1 Ligg & My pf....	123½	123½	123½	— ½
27 Ligg & My B	55	53	53	— 2½
4 Link Belt	21	21	21	
1 Liquid Carb	18½	18½	18½	+ ½
86 Loew's	38½	35½	38½	+ 1½
4 Loft	3½	3½	3½	+ ½
7 Loose Wil Bis ..	37½	36½	36½	— 1½
40 Lorillard P	16	14	15½	+ ½
1 Lorillard pf	81½	81½	81½	— 2½
1 Louis G&E A	23½	23½	23½	+ ½
4 Louis & Nash	31½	31	31	— 2½
—M—				
4 Mack Trucks	19	18½	19	
9 Macy R H	64½	63½	64	— ½
4 Manh El Mod gtd	14½	14	14½	+ ½
34 Marine Midl	14½	13½	13½	— ½
9 Marsh Field	16½	15½	15½	— 1
1 Martin Parry ..	1½	1½	1½	
1 Math Alkali	17½	17½	17½	— ½
90 Math Alk pf ..	108	108	108	— 1
9 May Dept St ...	26½	25½	25½	— ½
2 Maytag	2½	2½	2½	
20 McCrory St B ..	20	20	20	— 2
17 McKeesport T ..	50	48½	50	+ ½
9 McKess & Rob ..	7	7	7	
2 McLellan St	3½	3½	3½	— ½
4 Melville Shoe	18½	18	18	— ½
6 Miami Cop	4	3½	3½	— ½
3 Mid Cont Pet ...	6½	6½	6½	— ½
1 Midland Steel	10	10	10	+ ½
3 Midl St 1st pf ..	45	45	45	— 3½
6 Mo Kan T	7½	7½	7½	+ ½
4 Mo K T pf	22	21½	22	— 1
18 Mo Pac	13½	12½	13½	+ ½
5 Mo Pac pf	30½	30	30½	+ 1
1 Mohawk Cpt	9	9	9	
3 Monsanto Ch	23	22½	23	— ½
164 Montgom Ward .	12½	11½	11½	+ ½
20 Morris & Es	68	68	68	
2 Mother Lode	½	½	½	+ ½
5 Moto Met Gau ...	1	1	1	
3 Mullins Mfg	12½	12½	12½	— ½
10 Mullins pf	27	27	27	— 1
1 Munsingwear	15½	15½	15½	+ ½
—N—				
15 Nash Motors	18½	17½	18½	+ ½
2 Natl Acme	3½	3½	3½	— ½
20 Nat Air Trans ...	7½	7½	7½	+ 1½
3 Nat Bell Hess ..	3½	3½	3½	
57 Nat Biscuit	46½	44½	45½	— ½
6 N

RAIL BOND ISSUES REGISTER LOSSES

Daily Bond Averages.

(Copyright, 1931, Standard Statistics Co.)

	20 Ind.	20 R.R.	20 Util.	60 Total
Thursday	72.7	80.2	90.3	81.0
Prev. day	72.8	80.7	90.3	81.3
Week ago	73.2	82.8	90.8	82.2
Month ago	73.4	85.3	92.6	83.8
Year ago	91.1	106.4	99.3	98.9
2 yrs. ago	92.2	108.5	96.8	97.5
3 yrs. ago	94.7	105.0	99.8	100.1
High, 1931	90.4	105.7	101.5	98.7
Low, 1931	69.7	80.6	89.9	80.0
High, 1930	94.9	109.8	101.4	101.9
Low, 1930	83.3	97.3	96.6	92.6
High, 1929	95.3	106.0	99.8	99.9
Low, 1929	90.4	100.8	96.0	96.3

BY ALEXANDER HENDERSON.

NEW YORK, Oct. 29.—(AP)—Railroad bonds continued in more or less bad favor today and 20 of them closed with an average loss of .5 under yesterday's market.

Various foreign obligations, led by the Germans, showed sinking spells, although the South Americans were in demand. Argentine, Brazilian and Chilean issues generally closed higher. Total sales were $11,108,000.

Utilities were generally unchanged in light trading. Industrials struggled along uncertainly and ended the day fractionally under yesterday's prices.

Railway issues seemingly reflected the uncertainty which still exists as to the future of the carriers and what, if anything, will be done to pull them out of the depths. The turnover in many of them was light.

United States treasury and liberties were somewhat irregular, the losses and gains being somewhat divided with the demand not heavy.

BETHLEHEM DIVIDEND IS PAID ON COMMON

NEW YORK, Oct. 29.—(AP)—The Bethlehem Steel Corporation today declared a dividend of 50 cents a common share, the same as the payment made three months ago.

In the last quarter the company paid 50 cents a share on the junior issue, a reduction from the $1 disbursement of the first quarter. Prior to that period, the stock had been on a $6 annual basis since July, 1929. No dividends were paid from July, 1924, until the first quarter of 1929, when the stock was on a $4 basis.

The regular dividend of $1.75 was declared on the preferred.

The corporation had a deficit of $1,502,002 in the third quarter of this year, after interest charges and depletion and depreciation allowances, compared with net income of $1,452,743 in the second quarter and $3,783,425 a year ago.

Bethlehem earned nothing on the preferred stock in the last quarter, compared with $1.45 a share on that issue in the second quarter and 63 cents a share on the common in the September quarter of 1930. Preferred dividend requirements are $1,750,000.

Total income for the last quarter was $3,954,960; against $6,394,057 in the preceding three months and $8,943,217 a year ago.

Operations averaged 32 per cent of capacity compared with 41.5 per cent in the June 30 quarter and 54.6 per cent in the third three months of last year. Current operations are at a rate of approximately 31 per cent.

Orders on hand September 30 last were valued at $48,262,342, against $57,334,794 on June 30.

The preferred dividend is payable January 2 to stock of record December 4, the common February 15 to stock of record January 18.

For the first nine months net income amounted to $1,892,683, equal to $1.89 a share on 1,000,000 shares of 7 per cent preferred, against $21,552,406, or $5.09 a common share, after preferred dividends in the first nine months last year.

Central Railroad of N. J.

NEW YORK, Oct. 29.—(AP)—The Central Railroad of New Jersey, in a statement today, said that as the road has already paid this year dividends amounting to $8 a share, directors today decided to omit the dividend usually paid November 15.

The company is controlled by the Reading Company, which in turn is controlled by the New York Central and Baltimore & Ohio.

Westinghouse.

EAST PITTSBURGH, Pa., Oct. 30.—Westinghouse is mailing dividend checks payable October 31 to 51,621 stockholders. This is an increase of 6,463 in the number of stockholders during the past 12 months.

Payable October 30.

Amerada Corp., C. (Q) $0.50
Beneficial Ind. Loan, C. (Q.) .. 0.37½
Beneficial Ind. Loan, P. (Q) .. 0.87½
Bon Ami Co., A. (Q) 1.00
Hibbard Spencer & Bartlett (M) 0.20
Jenkinstown Bank & Tr. (S) .. 1.25

TRADE TRENDS
BY THE ASSOCIATED PRESS

BUILDING—Construction contracts awarded in the 37 states east of the Rocky mountains during the first three weeks of October amounted to $156,116,400, F. W. Dodge Corporation reports. For the full month of October last year contract awards totaled $337,300,000. During the period this year non-residential building took the largest share of the total, amounting to $76,804,700. Residential building amounted to $40,733,700, and public works and utilities to $38,578,000.

COFFEE—The New York Coffee and Sugar Exchange reports that consumption of coffee in the United States for the first nine months this year amounted to 2,426,933 bags, compared with 2,493,259 bags for the like period last year.

FURNITURE—Except for the month of June, September was the best month the furniture industry has experienced this year, Seidman & Seidman, accountants to the furniture industry, report. New orders in September were 9 per cent greater than August, and shipments exceeded those of August by 22 per cent. For the first nine months total orders booked and shipments made were approximately 74 per cent of the total for the similar period last year, and 44 per cent of that of 1929. Employment conditions in the industry improved materially, the industry adding an average of 6 per cent in number of employes and 7 per cent in money pay rolls as compared with August. The average working time increased from 74 per cent of normal in August to 78 per cent in September.

SILVER—Bar silver held steady in the New York market Thursday, unchanged at 29 7-8 cents an ounce, while in London the metal advanced a sixteenth of a penny to 17 3-8 pence.

Bond Dealings on New York Stock Exchange

NEW YORK, Oct. 29.—Following are today's high, low and closing prices of bonds on the New York Stock Exchange and the total sales of each bond:

(U. S. government bonds in dollars and thirty-seconds.)

U. S. GOVERNMENT BONDS.

Sales (In $1,000.)	High.	Low.	Close.
103 Lib 1st 4¼s 33-47	101	100.25	101
103 Lib 1st 4¼s 33-38	101	100.25	101
536 Lib 4th 4¼s 33-38	101.2	100.27	100.30
3 Lib 4th 4¼s reg33-38	100.26	100.26	100.26
71 Treas 4¼s 47-52	104.8	104.	104.6
142 Treas 4s 44-54	101.2	100.24	100.31
34 Treas 3¾s 46-56	99.	98.	98.28
51 Treas 3¾s 40-43	96.12	96.2	96.12
88 Treas 3¾s 43-47	96.12	96.4	96.8
336 Treas 3¼s 41-43 Mar	96.15	96.	96.15
368 Treas 3¼s 46-49	92.28	92.	92.16
470 Treas 3s '51-55	92.10	91.13	92

CORPORATION BONDS.

—A—

Sales (In $1,000.)	High.	Low.	Close.
3 Abra & Str 5½s '43	90	88½	88½
4 Allegh Corp 5s '44	46½	46	46
5 Allegh Corp 5s '49	38½	38½	38½
4 Allegh Corp 5s '50	35½	35½	35½
28 Am & Fgn P 5s 2030	57	56½	57
10 Am Ice 5s '53	68½	67½	67½
5 Am I G Chem 5½s '49	74	73½	74
8 Am Internatl 5½s '49	76½	76½	76½
1 Am Metal 5½s '34	65	65	65
8 Am Nat Gas 6½s '42	8½	8	8
7 Am Smelt 5s '47	99	98½	98½
1 Am Sugar Ref 6s '37	102½	102½	102½
43 Am Tel&Tel 5½s '43	105½	105½	105½
35 Am T&T col 5s '46	102½	102½	102½
43 Am T&T sf 5s '60	101½	101½	101½
89 Am T&T 5s '65	101½	101½	101½
21 Am T&T cvt 4½s '39	113½	112½	112½
5 Am T&T 4s '36	97½	97½	97½
1 Am Typ Fdrs 6s '40	96½	96½	96½
1 Am WW & El 6s '75	87	87	87
4 Am WW&El 5s '34	95½	95	95
8 Ang Chil Nit 7s '45	21	21	21
55 Arm&Co Del 5½s '43	62	60½	61½
14 Arm&Co rfset 4½s '39	74½	72	74½
8 Asso Oil rct 6s '35	101½	101½	101½
1 AT&SF cvt 4½s '48	100½	100½	100½
30 AT&SF gen 4s '95	88½	87½	88½
33 AT&SF adj 4s st '95	82½	81	81
3 AT&SF cvt 4s 05-55	81	80½	80½
8 AT&SF 4½s C&A div '62	93½	93	93
1 Atl Knox Cin 4s '55	79½	79½	79½
6 ACL-L&N col 4s '52	73½	73	73
12 Atl Gulf & WI 5s '59	45	44½	45
3 Atl Refin deb 5s '37	96	96	96

—B—

Sales (In $1,000.)	High.	Low.	Close.
5 Balt&O rfg 6s '95	93	92½	92½
11 Balt&O rfg 5s '95	82	81	82
14 Balt&O 4½s '33	92½	92½	92½
1 Balt&O cvt 4½s '60	67	67	67
3 Balt&O gold 4s '48	86	86	86
1 Balt&O at PLEASWVa '41	80	80	80
5 Balt&O 5s SW dir '50	89½	89½	89½
1 Balt&O 4s TC dir '59	65	65	65
1 Bang & Aroo 4s '51	94	94	94
7 BellTPa 5s B'48	104	103½	103½
11 BellTPa 1st 5sC'60	104½	104	104
1 BenefindLoan 6s '46	84	84	84
1 Beth Steel 5s '36	98	98	98
12 Bost & Me 5s '67	80	77	77
14 Bost&Me 4½s JJ '61	73	73	73
3 BotConMills 6½s '34	28	28	28
1 Bow Bilt Hotel 7s '34	6	60	60
3 BklynCityRR 1st 5s '41	66½	66½	66½
13 BklynUnEl gen 5s '49 A	103½	102½	102½
35 BklynManTr 6s '68	92½	92½	92½
5 BklynQ&Sh con 5s '41	60	60	60
2 BklynUnEl 1st 5s '50	82	82	82
1 BklynUGas 1st 5s '45	103½	103½	103½
8 Bklyn U Gas 5s '50	99½	99½	99½
18 BufRoxElec 4½s '81 B	98½	97½	98
15 BufRo&P con 4½s '57	56	53½	54
10 Bush Term 4s '52	86	85	85

—C—

Sales (In $1,000.)	High.	Low.	Close.
5 Cal Pack 5s '40	75½	75	75
5 Cal Pet 5½s '38	88	88	88
4 Cal Pet 5s '39	80½	80	80
3 Can Nat Ry 5s '70	90	89½	89½
3 Can Nat Ry 4½s '54	84	83½	83½
26 Can Nat Ry 4½s '56	83½	83	83
2 CanNatRy 4½s '57	84½	83½	84½
3 Can Nat Ry 4½s '68	82½	82½	82½
3 CanNatRy 4½s '55	86½	85½	85½
9 CanNatRy 5s '69 July	90½	89½	90½
45 CanNatRy 5s '69 Oct	90	89½	90
15 Can Nor sf 7s '40	100½	100	100
2 Can Nor deb 6½s '46	102½	101½	102½
10 Can Nor 4½s '35	90	90	90
3 Can Pac 5s '44	88½	88½	88½
3 Can Pac 5s '54	83½	83½	83½
1 Can Pac 4½s '46	79	79	79
8 Can Pac 4½s '60	77½	76½	77½
15 Can Pac deb 4s perp	68½	67	68½
4 Canada South 5s '62	98½	97	97
2 Caro C&Ohio 5s '38	102	102	102
5 Central Foundr 6s '31	84½	84½	84½
2 CentIllE&G 5s '51	86	85	85
5 Cent Pac 1st gtd 4s '49	82½	82½	82½
5 Certain-teed 5½s '48	48½	48½	48½
5 Chesa Corp 5s '47	79½	79½	79½
19 C & O con 5s '39	102	101	102
20 C & O gen 4½s '92	92½	91½	92½
10 C & O rfg 4½s '95 B	86½	83½	86½
5 C B & Q gen 4s '58	86½	86½	86½
7 Chi & E Ill 5s '51	25	23½	25
12 Chi Great West 4s '59	54	53½	54
1 CM&StP gen 4½s '89 C	67½	67½	67½
5 CM&StP 4½s '89 F	70½	70½	70½
82 CMStP&P 5s '75	37	36	37
74 CMStP&P adj 5s 2000	12½	12	12½
3 Chi & N W 6s '36	96	95	96
1 Chi & N W rfg 5s 2037	65	65	65
66 Chi & N W cv 4½s '49	44½	43½	44
9 Ch & N W 4½s 2037	54	53½	53½
36 Ch & N W 4½s 2037 C	54	52	52
1 Ch & N W gen 3½s '87	62	62	62
11 C R I & P 4½s '52	63½	63	63½
25 C R I & P cvt 4½s '60	51	49½	51
6 C R I & P gen 4s '88	76	75	75
8 AT&SF 4½s C&A div '62	78½	77½	78½
1 Chi Un Sta 6s '63 C	112½	112½	112½
9 Chi Un Sta 5s '63 B	102	101	101
12 Chi Un Sta 5s '44	102	100½	100½
7 Chile Con 5s '47	67	67	67
1 Cinn Ham & Day 4½s '37	96	96	96
3 Cinn Gas & El 4s '68	90	87½	90
35 Cin Un Term 4½s 2020	96½	96½	96½
9 Clev Un Term 5½s '72	105	104½	104½
1 Clev Un Term 5s '73	100	100	100
3 Clev Un Term 4½s '77 C	91	91	91
1 Colon Oil 6s '38	74	30	30
21 Colo & So rfg 4½s '80 A	59½	59	59
2 Colum G & E 5s '52 Apr	92½	90	92½
8 Colum G & E 5s '52 May	87½	85½	85½
2 Colum G & E 5s '61	85½	85½	85½
4 Coml Inv Tr 5½s '49	92	92	92
10 Con Gas N Y 5½s '45	105	104½	104½
34 Con Gas N Y 4½s '51	97½	96½	97½
1 Consum Pow 5s '52	103½	103½	103½
10 Container 5s '43	30	30	30
10 Corn Prod sf 5s '34	100½	100	100
2 Corn Zollbch 6s'40 ww	54	54	54
11 Cuba North Rys 5½s '42	28½	28	28
3 Cuba R R 7½s '36 ww	48½	48½	48½
2 Cub Cane Prod 6s '30	34	34	34
5 Cumberld T & T 5s '37	101½	101½	101½
1 Caramel Fruit 6s '40	102	102	102

—D—

Sales (In $1,000.)	High.	Low.	Close.
19 Del & Hud 5½s '37	100½	100	100
8 Del P & L 4½s '71	95	94	94
5 Del & Hud rfg 4s '43	84½	84½	84½
10 D & R G con 4s '36	71	71	71
27 D & R G 1st gen 5s '35	52	50½	50½
3 D & R G West rfg 5s '78	41	40½	41
7 Det Ed col 5s '33	102	101½	101½
20 Det Ed 5s '49 A	102½	102	102
18 Det Ed 4½s '61 D	94½	94½	94½
1 Det Ed 5s '62 C	101½	101½	101½
1 Det R Tunnel 4½s '61	87½	87½	87½
7 Det Unit Rys 4½s '32	95	95	95
3 Dodge Bros deb 6s '40	88	87	87
1 Duluth & I R 5s '37	99	99	99
31 Duquesne Lt 4½s '67 A	99½	99½	99½

—E—

Sales (In $1,000.)	High.	Low.	Close.
14 East Cuba Sug 7½s '37	9	8	9
3 Equit Gas N Y 5s '32	100½	100	100
12 Erie sf & imp 5s '67	50½	49½	50½
17 Erie rf & imp 5s '75	50½	50	50½
1 Erie 1st con gr 4s '96	72½	72½	72½
2 Erie gen lien 4s '96	55½	55½	55½
1 Erie Genes R R sf 6s '37	98½	98½	98½

—F—

Sales (In $1,000.)	High.	Low.	Close.
5 Fed Lt & T 1st 6s '42	84	84	84
32 Fla E Cst 5s '74	7½	7½	7½
5 Fonda J&G 4½s '52	10	9	9
5 Fort St U D 4½s '41	98	98	98

—G—

Sales (In $1,000.)	High.	Low.	Close.
1 Gannett Co 6s '43	78	78	78
7 Gen Cable 5½s '47	61	59	59
5 Gen Mot A 6s '37	100	99½	100
2 Gen Pet 5s '40	101½	101	101
2 Gen P S 5½s '39	83	83	83
20 Gen Th Eq 6s '40	10½	10½	10½
3 Goodrich B F 6s '45	49	49	49
12 Goodyr T&R 5s '57	81	80½	81
1 Goth S H 6s '36	78	78	78
42 Gt T R Can 7s '40	100½	100	100½
6 Gr T R Can 6s '36	97	96	97
11 Gt North R 7s '36 A	101½	101½	101½
5 Gt N Ry 5½s '52 B	91½	91½	91½
10 Gt N gen 4½s '76 D	75½	75½	75½
2 Gt North 4½s '77 E	75½	75½	75½

—H—

Sales (In $1,000.)	High.	Low.	Close.
5 Hav El 5½s '51	10	9½	9½
1 Hocky V 1st cn 4½s '99	84	84	84
1 Houst O T 5½s '40	80	80	80
1 Hudson Coal 5s '62 A	44	44	44
8 Hud & M rfg 5s '57 A	87½	86½	86½
37 Hud & M adj inc 5s '57	59½	58	58½
26 Hum O&R 5½s '32	100½	100	100½
12 Hum O&R 5s '37	100	100	100

—I—

Sales (In $1,000.)	High.	Low.	Close.
7 Ill B Tel 5s '56	103	102½	102½
1 Ill Cent 6½s '36	87	87	87
6 Ill Cent 4½s '66	49	47½	47½
1 Ill Cent rfg 4s '55	59	59	59
1 Ill Cent col tr 4s '53	50	50	50
4 IC&CSL&NO rfg 5s '63A	56	54½	54½
8 IC&CSL&NO 4½s '63 C	50½	47½	47½
9 Ill St deb 4½s '40	95½	95	95½
1 Ind Limestone 6s '41	15	15	15
1 Inland St 4½s '78 A	86	86	86
5 Inland St 4½s '81 B	85½	85	85½
2 Interb R Tr 7s '32	72½	72½	72½
5 Interb R T 6s '32	37½	37½	37½
17 Interb R T rfg 5s '66	54	53½	54
5 Interb R T rfg 5s '66sta	54	53½	53½
3 Int Cement 5s '48	72½	71½	72½
24 Int G N adj 6s '52	30½	30	30½
1 Int G Nor 1st 6s '52	64	64	64
17 Int H El 6s '44	58½	58	58½
24 Int Match 5s '47	62½	60½	62
31 Int Match 5s '41 cvt	64½	64	64½
1 Int M M sf 6s '41	55	55	55
4 Int Pap rfg 6s '55 A	40½	40	40½
2 Int Paper cvt 5s '47 A	62	62	62
2 Int TT cvt 4½s '39	64½	64½	64½
4 Int T&T deb 4½s '52	52½	52	52
21 Int T&T deb 5s '55	56½	55½	55½
12 Inv Eq 5s '47 A	61½	61½	61½
5 Inv Eq 5s '48 B ww	60	60	60
1 Inv Eq 5s '48 R xw	60	60	60
2 Iowa Cent rfg 4s '51	1½	1½	1½

—K—

Sales (In $1,000.)	High.	Low.	Close.
2 K C F S & M 4s '36	77	77	77
3 K C P&L 4½s '57	98	98	98
20 K C P&L 4½s '61	97½	97½	97½
2 K C South rfg 5s '50	71½	69	71½
35 K C Term 1st 4s '60	86	84½	84½
1 Keystone T 5s '35	70	70	70

Sales (in $1,000).	High.	Low.	Close.
2 Kresge Fd 6s '36	98	97	97

—L—

Sales (in $1,000).	High.	Low.	Close.
1 Las G S L 5½s '53	90½	90½	90½
13 Las G S L 1st 5s '34	96½	96½	96½
25 Lautaro Nit 6s '54	15	14½	14½
5 Ligg & My 5s '51	100	100	100
6 Lorillard Co 7s '44	107½	107	107
34 Lorillard Co 5½s '37	99	98	99
6 Louis & A 5s '99	42	41½	42
1 L&N 5s 2003 B	86½	86½	86½
15 L&N unified 4s '40	92½	92½	92½

—M—

Sales (in $1,000).	High.	Low.	Close.
5 Manhat Ry 4s '90	38½	38	38½
1 McCrory St 5½s '41	89	89	89
14 McKes & Rob 5½s '50	63	61½	62
1 Mead Corp 6s '45 A	56½	56½	56½
1 Met Ed 4½s '68	89	89	89
11 Midvale Stl cvt 5s '36	96½	96½	96½
9 Mil ER&L 1st 5s '61 B	98	97	97½
13 Mil E R & L 5s 1971	97½	97	97
20 M K Tex adj 5s '67	53½	51	51
1 M K Tex pl 4s '62 B	66	66	66
27 Mo Pa cvt 5½s '49	49½	47	47½
1 Mo Pa rfg 5s '65 A	64½	64½	64½
17 Mo Pa 5s '77 F	61½	61	61½
22 Mo Pa gen 4s '75	44	43	44
20 Mo Pa 5s '80 H	61	60½	61
46 Mo Pa 1st 5s '81	61	60½	61
6 Mob & Oh 5s '38	27½	27½	27½
17 Mob & Oh 4½s '77	19	18½	18½
8 Mont P rfg 5s '43 A	98½	98½	98½
4 Mont P 5s '62 B	89	89	89

—N—

Sales (in $1,000).	High.	Low.	Close.
9 Namm & Son 6s '43	90	90	90
30 Nat Dairy 5½s '48	94½	93½	94½
14 Nat Stl 5s '56	77½	77	77½
29 New Eng T&T 5s '52	103½	103	103
5 New E T&T gen4½s'61B	98½	98½	98½
5 NO PS 5s '53 B	79	78	78
4 NO T&M 5½s '54	48½	47	48½
4 NO T&M 5s '56 C	40½	40	40
25 NYC&HR deb 6s '35	101	99½	101
14 NYC&HR rf&im 5s 2013	86½	85½	86
30 NYC&HR rf&im4½s 2013	77½	77	77½
46 NYC&HRrf&im4½s 2013A	78½	76½	77
3 NYC&HR con 4s '98	79½	79½	79½
3 NYC&HR rfg 3½s '97	72½	72½	72½
3 NY Chi & St L 6s'32	64½	64½	64½
44 NYCh&StL 4½s '78 C	41½	38½	38½
2 NY Conn R 4½s '53	92	92	92
2 N Y Dock Co 5s '38	44½	44	44½
1 NY Dock Co 4s '51	65	65	65
2 N Y Edi rfg 6½s '41	111	110½	111
15 NY Edi 5s '44	103½	103½	103½
2 NYGEH&P pm 4s '49	92½	92½	92½
10 NYNH&H cvt 6s '48	100½	100½	100½
8 NYNH&Hcol tr 6s '40	99½	99½	99½
15 NYNH&H 1st&rfg4½s'67	72½	72½	72½
3 NYNH&H deb 4s '56	68½	68½	68½
4 NYNH&H cv deb 3½s '56	60½	60½	60½
1 NYO&W gen 4s '55	43	43	43
25 NY Tel gen 4½s '39	100	99½	100
2 NYW&Bost 4½s '46	65	65	65
10 Niag Falls P 6s '32	100½	100½	100½
1 Niag Falls P 5s '32	100½	100½	100½
3 Niag Shirt 5½s '50	75½	75½	75½
10 NL&OT 5s '55 A	100	98	98
1 Norf & So 5s '61 A	22	22	22
32 Norf & West con 4s '96	88½	88½	88½
15 Nor Am Cem 6½s '40	27	25	25
4 Nor Am Co 5s '61	90	89½	90
2 Nor Am Ed 5½s '63	96	95	96
22 Nor Pac 6s 2047 B	92	90	91½
3 Nor Pac 4½s 2047	77	77	77
4 Nor Pac pr lien 4s '97	81½	79½	81½
30 Nor St Pow 5s '41 A	101½	100½	100½

—O—

Sales (in $1,000).	High.	Low.	Close.
4 Ohio Pub Svc 7s '47	104	104	104
2 Ore Sh Line con 5s '46	95	95	95
1 Ore Sh Line gtd 5s '46	98	98	98
1 Ore Wash RR&N 4s '61	77½	77½	77½

—P—

Sales (in $1,000).	High.	Low.	Close.
5 Pac Gas & Elec 5s '42	101	100½	101
7 Pac T & T rfg 5s '52	103	102½	102½
5 Pan-Am P 6s '40	19½	19½	19½
3 Para Fam Lasky 6s '47	67	67	67
4 Paramt Public 5½s '50	62	62	62
1 Penn Dix 6s '41 A	41	41	41
57 Penn P & Lt 4½s '8F	90	89½	89½
32 Penn RR gold 6½s '36	102½	102½	102½
41 Penn RR gen 5s '68	96½	94½	94½
4 Penn RR 6s '64	92½	92½	92½
2 Penn RR 4½s '63	84½	84½	84½
5 Penn RR con 4½s '60	98	97	97
20 Penn RR gen 4½s '65	84	82½	82½
3 Penn RR gen 4½s '81 D	81	80½	80½
15 Penn RR 4½s '70 D	77½	76	76½
4 Penn RR 4s '48	89½	89½	89½
5 Penn RR 4s '52 E	87½	87½	87½
4 Pere Marq 4½s '80	55	55	55
10 Phil Balt & W 4s '43	92	92	92
12 Phila Co 5s '67	91	90½	90½
4 Phil Elec 4½s '67	97½	97	97
16 Phil Elec 4s '71	89½	89½	89½
29 Phil Read C & I 6s '49	44½	43	44½
3 Phillips Pet 5½s '39	54½	54½	54½
2 Pillsb Fl Mills 6s '43	101	100½	101
5 PCC&SL 5s '75 B	97½	97	97
23 Portland Gen El 4½s '60	71	70	70½
12 Postal Tel & Cab 5s '53	42½	42	42½
1 Pub Ser E & G 4½s '67	97½	97½	97½
9 Pub Ser E & G 4½s '70	97½	97½	97½
37 Pub Ser E & G 4s '71	88½	88	88
6 Pure Oil 5½s '37	77½	77	77
2 Purity Bak 5s '48	80½	80½	80½

—R—

Sales (in $1,000).	High.	Low.	Close.
12 Reading gen 4½s '97 A	83½	82½	82½
5 Rdg Jers Cen col 4s '51	80½	80½	80½
1 Rem Rand 5½s '47 ww	53½	53½	53½
2 R I Ark & La 4½s '34	72	72	72

—S—

Sales (in $1,000).	High.	Low.	Close.
10 St Jos Lead Co 5½s '41	90½	90	90½
9 StLIM&S ay R&G div '33	87½	86½	87½
3 St L & S F rfg 5s '55	48	47½	48
12 St L S F 4½s 2a '50 B	50	50	50
207 St L S F 4½s '78	31½	30½	31½
191 St L S F p ln 4s '50 A	42	39	39½
9 St L SW Term 5s '52	43	43	43
1 St L SW 1st 4s '89	58	58	58
8 St L Sou gtd 4s '31	69	69	69
9 S P M&M con 4s '33	95½	95½	95½
8 St Paul U D 5s '72	102	102	102
13 SA&APass 1st 4s '43	76	74	74
1 San A P S 6s '52	98	98	98
1 Schulco 6½s '46 B	67	67	67
32 Seab A L con 6s '45	7	6½	7
11 Seab A L 6s '45 ctfs	6½	6½	6½
2 Seab A L rfg 4s '39 ctfs	8	8	8
10 Seab A L gold 4s stp	19½	19	19
1 Sharon S H 5½s '48	46	46	46
18 Shell Un 5s '47	62½	62½	62½
15 Shell Un 5s '49 ww	63½	63½	63½
1 Shubert Th 6s '42	5	5	5
5 Sinc C Oil col 7s '37	81½	81	81½
1 Sinc C Oil 6½s '38	75½	75½	75½
22 Sinc C O 5½s '30	97½	97½	97½
1 Sinr P 7s '42	98	98	98
3 Smith C 6½s '33	102	102	102
10 So B T&T 5s '41	102	101½	101½
5 So Col P 6s '47	95½	95½	95½
1 Sou Pac cvt 5s '34	96½	96½	96½
1 Poland 6s '40	70	70	70
10 Porto Aleg 7½s '66	15½	15½	15½
4 Prague 7½s '52

THE CONSTITUTION
Classified Advertising

CLASSIFIED ADVERTISING
Information

CLOSING HOURS

Want Ads are accepted up to 9 p. m. for publication the next day. The closing hour for the Sunday edition is 8:30 p. m. Saturday.

CLASSIFIED RATES

Daily and Sunday rates per line for consecutive insertions:

One time	20 cents
Three times	17 cents
Seven times	15 cents

Ads ordered for three or seven days and stopped before expiration will only be charged for the number of times the ad appeared and adjustments made at the rate earned.

Errors in advertisements should be reported immediately. The Constitution will not be responsible for more than one incorrect insertion.

All want ads are restricted to their proper classification and The Constitution reserves the right to revise or reject any advertisement.

Ads ordered by telephone are accepted from persons listed in the telephone or city directory on memorandum charge only. In return for this courtesy the advertiser is expected to remit promptly.

To Phone An Ad
Call WAlnut 6565
Ask for an Ad-Taker

RAILROAD SCHEDULES

Schedules Published as Information. (Central Standard Time.)

Arrives—	A., B. & C. R. R.	—Leaves
7:10 pm	Cordele-Waycross	7:50 am
5:00 am	Wayx-Tifton-Thosville	9:45 pm

Arrives—	A. & W. P. R. R.	—Leaves
11:35 pm	New Orleans-Montgomery	6:10 am
4:20 pm	Montgomery Local	12:30 pm
7:05 am	New Orleans-Montgomery	4:30 pm
10:40 am	New Orleans-Montgomery	6:05 pm
8:05 am	West Point Bus	5:35 pm

Arrives—	C. OF GA. RY.	—Leaves
5:55 am	Mac-Sav-Alb-Thosvl	7:25 am
10:00 am	Columbus	8:00 am
5:55 pm	Mac-Jax-Mi-Tampa	9:23 am
10:50 am	Macon	4:05 pm
6:40 pm	Columbus	4:25 pm
9:45 am	Macon-Jax-Mi-Tampa	7:25 pm
7:25 am	Tampa-Sara-St. P'burg.	9:10 pm
7:25 am	Jax-Way-Mi	9:10 pm
8:20 pm	Macon-Albany	11:30 pm
3:15 pm	Macon-Millen-Sav	10.00 pm

Arrives—	SEABOARD AIR LINE	—Leaves
6:40 pm	Birmingham-Atlanta	7:25 am
3:45 pm	N Y-Wash-Rich-Nor	11:55 am
11:45 am	Birmingham-Memphis	4:15 pm
5:45 am	N Y-Wash-Rch-Nor	7:05 pm
7:15 am	N Y-Wash-Rch-Nor	10:05 pm
5:30 am	Birmingham-Atlanta	11:45 pm

Arrives—	SOUTHERN RAILWAY	—Leaves
5:50 am	Col-W'n-N Y-Ash-Rch	12:10 am
1:15 pm	Anniston-Birmingham	6:05 am
6:55 pm	Greenville-Charlotte	6:00 am
8:45 pm	Valdosta-Brunswick	7:00 am
8:40 pm	St. Louis-K C-B'ham	7:10 am
8:20 pm	Det-Chi-Cleve	7:05 am
4:00 pm	Piedmont Limited	7:30 am
5:50 pm	Columbus	7:45 am
5:45 pm	Jax-Miami-St. Pete	8:25 am
5:40 pm	Crescent Limited	11:01 am
3:55 pm	Rich-Wash-NY	12:10 pm
12:05 pm	Rome-Chatta. Local	2:30 pm
10:55 am	Fort Valley	4:05 pm
11:15 am	Columbus	4:10 pm
10:50 am	Macon-Hazlehurst	4:20 pm
11:45 am	B'ham-K C-Denver	4:15 pm
7:40 am	xHeflin Accommodation	5:25 pm
8:15 am	Cin-L'ville-Chi-Det	6:00 pm
7:40 am	Macon	7:00 pm
7:50 am	Washington	5:20 pm
6:55 am	Jax-Miami-St Pete	8:30 pm
6:20 am	Brunsw'k-Jax-Miami	8:50 pm
5:55 am	B'ham-Shreve-Ft Worth	11:30 pm

xDaily except Sunday.

Following Trains Arrive and Depart From PEACHTREE STATION ONLY

5:00 pm	Anniston-Birmingham	9:00 am
5:00 am	Washington-New York	5:00 pm

UNION PASSENGER STATION

Arrives	GEORGIA RAILROAD	—Leaves
12:15 pm	Athens-Augusta	7:25 am
5:35 pm	Augusta	1:55 pm
5:20 am	Charls-Wilm-Aug-Col'bia	9:00 pm
7:45 am	Social Circle Bus	5:55 pm

Arrives—	L. & N. R. R.	—Leaves
8:50 pm	Cin-Chicago-L'ville	7:50 am
4:30 pm	Knoxville via Blue Ridge	8:15 am
12:05 pm	Knoxville-Cin-Louis	3:25 pm
10:55 am	Copperhill Local	4:10 pm
8:25 am	Cin-Detroit-Cleveland	6:15 pm

Arrives—	N. C. & St. L. RY.	—Leaves
6:00 pm	Nashville-Chattanooga	8:00 am
6:55 pm	Chatt-Nash-Chicago-St.L	10:15 am
9:03 am	Chatt-Chicago-St. L	6:30 pm
7:00 am	Chatt-Nash-St. L	9:00 pm

ANNOUNCEMENTS

Auto Travel Opportunities 1

LARGE, closed moving van, equipped especially for long-distance moving. Experienced men. Prices poor can pay; estimate given. RA. 2122. Suddath Moving & Storage Co.

VERY attractive rates long-distance moving during next few days, several points east, west and south. Both direct and return, insured loads. Fast, new equipment. Before contracting, call WA. 4282; night, CH. 2009-J.

AUTHORIZED, licensed by city of Atlanta. Priv. cars. Share exps. Mutual Auto Travel Service, Tremont hotel. MAin 7996.

DRIVING Miami Saturday morning. Pontiac coach; take 2, share expenses. MA. 7082.

LADY with new sedan wants 3 passengers for Jaxville Sat. a. m. MA. 4012.

DRIVING to Texas, Miss., Louisiana, Fri. or Sat. Share expenses. MA. 7996.

PRI. cars, Jaxville, Tampa, Miami, N. Y. Kimball House Travel Bur. MA. 4012.

YOUNG man wants transportation to Brunswick. Call Friday. HE. 1808-J.

Beauty Aids 2

INVEST IN YOURSELF
IF YOU want a steady position with larger income.
LEARN BEAUTY CULTURE
WE CAN finance your career. It will pay you to investigate. Day or eve. classes. CALL, write, or phone for FREE Booklet. MOLER SYSTEM
Phone JA. 9323. 43½ Peachtree St., N. E.

$2.50 Our regular $12.50 permanent. Finger wave and shampoo, 50c. JACQUELINE'S BEAUTY SALON. 605 Grand Theater Bldg. WA. 7846

$3 GUARANTEED permanent, complete. 6 years same management. Shampoo and finger wave 50c. Elizabeth Beauty Parlor, 517 Grand Theater Bldg. JA. 8364.

COME QUICK TUESDAY—MARCEL AND SHAMPOO, 35c. AMERICAN SCHOOL OF BEAUTY CULTURE, 88½ WHITEHALL, JA. 8233.

$3.00 Complete. Guaranteed $15 Waves. Experienced operators. 6 years in business in Atlanta. HOLLYWOOD. 408 Grand Theater Bldg. JA. 8880.

$8.50 EUGENE & KLINOL waves, $5.50 if given before noon; work guar. Katherine's Beauty Salon, 107 Medical Arts Bl. JA. 2426.

$1.50 Permanent Waves, special, limited time, given by operator, 22 years' experience. 7 Plaza Way, JA. 9370.

$3 GUARANTEED—$15 perm. waves, ringlet ends. Shampoo, finger waves, 50c. Genevieve Wave Shop, 503 Grand Bldg., JA. 6660.

MR. BROOM $5 Eugene Permanent. Other Perm. $3. 721 Grand Theater Bldg. JA. 8064.

GARDNER'S Eugene Waves $4.50. Beauty work half price. Finger waves 25c. JA. 8402.

SPECIAL reduction on beauty work. Brodnax Beauty Parlor, 241 Arcade. WA. 3076.

$15 WAVES $3 complete, ringlet ends, no burns. 617 Grand Theater Bldg. JA. 8552.

Dancing 3

BALL RM. dancing guar. $10. Priv. lessons $1. Mandolin, guitar lessons. JA. 1654-R.

Educational 3A

JACK RAND school of tap and ballroom dancing. 17½ Edgewood Ave., MA. 9213.

PRIVATE lessons, Gregg shorthand, expert teacher. Reasonable. HE. 3337.

LESSONS in oils, water color, china painting, reas. 1027 Juniper. HE. 8357-J.

Personal 8

MEN—Have you tried our ALL BOOTH barber service? It is different—courteous service by apprentice barbers who are under supervision of skilled teachers. Save 5c and 10c. Haircuts 10c and 25c. Moler College, 43½ Peachtree, Second Floor.

Why Fish a little in early season and stop? Now is the best time at Lake Amah Lee, 28 miles down Dixie highway. Turn to right one mile north of Hampton. Open year round.

ALL DENTAL work reduced ½; $50 set for $25; $10 set of teeth $5; $20 set $10. Extracting free for plates. Broken plates repaired $1. Dr. Kelley, 101½ Whitehall St.

ANNOUNCEMENTS

Personal 8

IF suffering with colds, rheumatism, arthritis, neuritis, sinus trouble, hay fever, come to 230 Ponce de Leon, John F. Class Mineral Fume Baths, and get relief. WA. 6454.

PURE apple cider for Halloween parties and your health, 50c gal., without container, 60c with. Delivered. JA. 8258. 80 Hunter, S. W., or 1061 Lee.

FEET FIRST—"Stoop to Conquer." Toe-Itch, Golfer's-itch (ringworm of the feet). Savex will do it; 50c jar. Drug stores or Savex Laboratories, Atlanta, Ga.

WANTED—5 or 6 children under school age to board for the winter or longer. In nice country home. Terms reasonable. Refs. exchanged. Address A-14, Constitution.

CHILDREN BOARDED—Babies a specialty; beautiful home, playgrounds, nurses; limited number. DE. 5182-M.

BOARD invalids, convalescents, elderly people. Heat. Special diet. Trained nurse. HE. 1049-W.

FURS remodeled, all kinds; coats relined. Mrs. Arnold, 444 Piedmont, N. E. WA. 1462.

INFLUENZA, Pneumonia Cold Serum—Take now and avoid winter attacks. $1. Dr. George Brown, 333 Peachtree.

CURTAINS laundered beautifully, 15c up. Work guaranteed. Deliver. Mrs. Estes. DE. 4241.

CURTAINS laundered. Work guaranteed. Call and deliver. Mrs. Nellon, HE. 9964.

PRIVATE INVESTIGATIONS. Confidential reports made. MA. 9293.

HALLOWEEN—Pure apple cider for parties. Will deliver. Call DE. 4460-W.

SPECIAL investigations in civil matters, confidential, private. Phone MA. 7749.

SWEDISH MASSAGE. WIMBERLY'S, 214 CONNALLY BLDG. WA. 5307.

Hallowe'en Serve delicious homemade doughnuts. DE. 1763-J.

CHILDREN boarded. Special rate for 2 or more of a family. F-85, Constitution.

Lost and Found 10

LOST—Class pin, initialed D. P. S., triangular shaped, set with pearls around edge. Finder phone WA. 3258 or call 214 10 Pryor St. Bldg. Reward.

LOST—Sunday, near Fort McPherson, liver and white male pointer, about year old. Captain Wheeler, Fort McPherson. Reward.

LOST—Gold link bracelet, set in amethyst and pearls. Finder pleace call HE. 7200. Reward.

LOST—White English bulldog, brindle ear, Kirkwood-Oakhurst. Reward. DE. 3033-M.

AUTOMOTIVE

Automobiles for Sale 11

'29 BUICK Coach, new tires; a real value at $495. Call JA. 4351. Robt. Ingram, 272 Peachtree.

LATE '28 Dodge Victory six sedan, $300, new paint, six-ply tires, mechanically perfect, or will trade for sport roadster or coupe. HE. 3870-M.

1927 HUPP 6 4-door sedan, new paint, practically new tires, upholstering clean. Mechanical condition 1st class, $175. Terms. 52 Houston St.

CHEVROLET GOOD USED CARS Whitehall Chevrolet Co., 329 Whitehall St., WA 1412.

GUARANTEED used Model "A" and "T" Fords. Robert Ingram, Inc., authorized Ford dealer. Decatur, Ga. DE. 0962.

'29 FORD COACH, NEW TIRES, RUNS PERFECTLY, $250. TERMS. ROBERT INGRAM, 272 PEACHTREE.

THE best place to buy a used car. Atlanta Packard Motors, 370 Peachtree. JA. 2727.

'29 MARMON SEDAN—De Luxe equipment, a real value, at $650. See at 272 Peachtree or call JAckson 4351.

1926 STUDEBAKER standard "6" coach; original paint; runs good; tires almost new; $50. HE. 5142.

ERNEST G BEAUDRY Used cars. Specialty service. 168-174 Walton St., N. W JA 0446

'31 DE LUXE ROADSTER, LOOKS LIKE NEW, $495. ROBERT INGRAM, 272 PEACHTREE ST.

Chevrolet New and used. East Point Chevrolet Co., 306-308 North Main St., CA. 2303.

1927 CHEVROLET coupe, good tires, paint good, motor runs extra good. $65 cash takes it. 52 Houston St.

FORD-LINCOLN—New and used. Grant Motor Co., 230 Spring St., N. W. MA. 1625.

1928 PAIGE sedan, must sell, cheap. Call JA. 0682-J.

1928 BUICK sedan, an unusual buy, $275. JA. 5676.

CLYDE LANGFORD USED CARS, PIEDMONT AT EDGEWOOD WA. 5147.

HUPP—New and used Cauthorn Motor Co., 477 Peachtree. WA 9252.

CHEVROLET passenger cars and trucks. John Smith Co., 530-546 W. Peachtree St.

HUDSON-ESSEX used cars Goldsmith-Becker Co., Inc., 58 North Ave HE 9613.

USED CARS—See Martin Cadillac Company, 830 West Peachtree, N. W.

J. R. DUNCAN MOTOR CO., 1009 Marietta St., good used cars. HE. 2240.

BOOMERSHINE MOTORS, INC. "Good Will" Cars. 425 Spring, N. W.

FORD, 1931, coupe, tires O. K., mechanically good, looks new, terms. RA. 0843.

BEST used cars. Franklin Motor Co., 481 W. Peachtree. JA. 4200

GUARANTEED resale cars at lowest prices. Harry Sommers, Inc., JA. 1834.

DEPENDABLE used cars. Champ Motors, Inc. 399 Spring, N. W., JA. 5121.

$40 CASH gets good, nice looking Pontiac coupe. 377 Edgewood. WA. 0266.

1928 FORD coupe; looks good; fair condition; $145; terms. 262 Peachtree.

$45 GETS 1928 Whippet sedan. Real bargain. 377 Edgewood. WA. 0266.

FORDS—New and used. C. E Freeman. 75 Houston St. WA. 5877.

1927 FORD coupe, wire wheels, good paint and tires, $50. HE. 5142.

GOOD used cars bought and sold. Sydney C. Johnson, 270 Peachtree St.

1926 DODGE coupe, good tires, runs fine, for only $50. HE. 5142.

REO—Guaranteed used cars. 402 Peachtree, JAckson 5821.

Auto Trucks for Sale 11-A

USED TRUCK BARGAINS. THE WHITE COMPANY. WA. 8242.

Wanted Automobiles 18

CASH For good used cars, late models preferred. J. M. HARRISON & CO. 111-117 Ivy St., N. E. WA. 8966.

CASH FOR USED CARS. CAMPBELL'S, 80 Cain St., N. E. WAlnut 9830.

LOUIS I. CLINE, 84 Houston St., N. E., pays cash for used cars. Handles cars on consignment. WA. 9061-9062.

CASH for good used cars. MA. 1956, 263 Marietta street.

BUSINESS SERVICE

Bed and Feather Steam Renovating

GATE CITY MATTRESS CO., $2.50. High-grade renovating. 625 Edgewood. JA. 3861.

Bed Renovating

ATLANTA MATTRESS CO.—Oldest renovators. We make them good. One day service. Homer Ashley, MA. 2747. 327 Houston St.

ROYAL MATTRESS CO., gives feather pillow with $5 job. Mattresses renovated. Work guaranteed. Day service. JA. 1343.

GEORGIA Mattress Co.—High class renovating at low cost. 714 Glenwood Ave., MA. 7485.

ATLANTA'S oldest renovators. Best work guaranteed. Trio Mattress Co., MA. 2983.

MCDANIEL ST. MATT. CO.—High-grade renov'g. $2.50. 512 McDaniel. JA. 8365.

Cleaning, Dyeing, Renovating

ACME HATTERS—Make old hats new. Mail orders. 35 Forsyth St., S. W. MA. 9642.

Clock Repairing

ALL kinds, 25 years' exp. Reas. Year's guarantee. Dube, 84 Peachtree, MA. 3465.

Concrete Work

EXPERT concrete work. Also painting; free estimates. Terms. JA. 5268.

Furs Remodeled

FURS remodeled; hand cleaned; tailoring, coats and suits. Mrs. Fairbanks, WA. 8480.

Furnace Repairing

FULTON Furnace Co. will pay $100 for any furnace, chimney or stove we can't repair and make work like new. Will clean your furnace for $1.50. JA. 6793. 313 Whitehall.

FURNACE REPAIRING—We repair and clean all makes; work guaranteed; best references; 32 years in Atlanta. R. L. Barber, MA. 6912.

FURNACE repairing and cleaning. Chimney sweep, repairing. Atlanta Stove & Furnace Co. WA. 1815.

TARZAN THE TERRIBLE No. 35

By Edgar Rice Burroughs

Quickly it was explained to the three fugitives that Om-at was now their chieftain. "It is well," exclaimed An-un, the father, "my daughter always said you would come back and slay Es-sat." Now the enemy broke into sight behind them. "Come!" exclaimed Tarzan, "let us turn and charge them, raising a great cry. Then they will think that many have come to join the three they pursued, since we are now eight." "Good," cried Om-at, "it shall be!"

Meanwhile, Om-at sent the swiftest youngster back to their tribe to bring a hundred warriors. Now rose the war cries of the two tribes as pursuers and pursued neared each other. The enemy, as Tarzan had predicted, hesitated, seeing eight where they had believed but three. Then Om-at and his companions fell upon them with such courage that the Kor-ul-lul turned and fled. Encouraged by this, Om-at's tailed fighters rushed them toward the high, thick bush.

Both sides fought valiantly, and loudly terrifying were their savage yells. The tall grass almost hid the fighters from each other's sight. Now Tarzan, always swift and always keen for battle, was soon in the lead of his companions as the foe retreated to a more strategic position. They had soon guessed the numbers of their pursuers, and knowing them to be few, had made a stand where the brush was thickest—an ambush that was to prove Tarzan's undoing!

Into this ambush ran Tarzan of the Apes, neatly tricked. A single black warrior had lured him on. At last the fellow turned, at bay, confronting the ape-man with a bludgeon and drawn knife. As Tarzan charged him a score of burly Waz-don leaped from the surrounding bush. Instantly, but too late, the wily jungle lord realized his peril as he beheld the numbers against him, but with a savage growl he threw himself upon the warrior before him, twisting the heavy club from the creature's hand.

BUSINESS SERVICE

Furniture Repairing

TRINITY QUALITY SHOP, Inc. 363 Boulevard, N. E. WA. 5828

Heating and Plumbing.

WE CAN make your heating system more efficient and consume less fuel. A survey and estimate; no charge. Warner Heating & Plumbing Co., WA. 7068.

Lawn Mowers Ground and Repaired

ALL TYPES of saws correctly repaired. Quick Service Saw Repair Co., JA. 5284.

Luggage Made and Repaired

BEARDEN & DUKE, Luggage repairers. We know how. 149 Forsyth, S. W. WA. 7670.

W. Z. TURNER LUGGAGE CO. We do repairing. 219 Peachtree. WA. 6914.

Moving and Hauling

SPECIAL care in moving, reasonable prices, reliable. Douglas W. Young, HE. 3104-J.

Painting, Tinting, Papering

HAVE your papering and painting done now. Work guaranteed. Terms. Pay March 1, 1932. For information, WA. 2565.

PAPERING, painting, tinting. Cheapest; guaranteed. Call Mr. Shook, JA. 9322.

ROOMS tinted, $3; material furnished. Painting and Plastering. RA. 1594-J.

Plumbing

REPAIR work, 75c hour, or contract work; guaranteed. W. H. Haynie, MA. 2078.

Plumbing, Supplies

WHOLESALE and retail; buy direct. 197 Central, S. W. Pickert Plumbing Supply Company.

Radiator Covers

STEAM radiator covers, protect your walls and drapes; reasonable prices. Hollingsworth, HE. 4776.

Radio, Repairs, Service

EXPERT service and repair. All makes radios. Warren, Inc., 62 Broad St. WA. 1010.

Roofing and Roof Repairing

WHY PAY MORE WHEN ACREE ROOFING CO. DOES IT BETTER FOR LESS? RA. 2712.

WE stop leaks when others fail. Gutters repaired. Bell & Bartlett, MA. 7622.

Roofing, Guttering and Repairing

ALSO tint, paper and paint. 26 years' experience. W. S. Stroud, RA. 3145.

Stove Repairing

STOVES, heaters and water heaters repaired, installed and serviced. Parts for Detroit Jewel and other gas stoves. Welding. Mr. Redfern, WA. 1387.

Tailoring

TALBOT TAILORING CO.—87 Forsyth, N. W., Piedmont Hotel Bldg. Ladies' and men's garments remodeled.

Window Shade Cleaning

WRIGHT Window Shade Co. Shades cleaned. Work guaranteed. CA. 2816.

Windows Cleaned

NATIONAL WINDOW CLEANING CO., Inc. House cleaning, floors waxed. JA. 2100.

EMPLOYMENT

Help Wanted—Female 32

$1 A BOX COMMISSION
XMAS CARDS—Box 24 cards 30c, sells $1; box 20 cards with name on them sell $1.75; box 20 cards double envelopes 50c, sells $1; Xmas wrapping packages 50c, sell $1. COLONIAL BEAUTY LINE. 701 Grant Bldg. MA. 4690. Atlanta, Ga.

FOUR LADIES
BETWEEN 18 and 30 years of age to help with Xmas lines of merchandise. Fair education and neat appearance. See Mr. Smith, 1805 C. & S. Bank Bldg.

STENO-BOOKKEEPER
AGE 20-25. Single. Full charge, $86.
GREENLEAF 321 Mortgage Guarantee Building.

CHRISTMAS CARDS
EARN $3 an hour selling most beautiful line of Christmas cards. Stauder Engraving Company, 412 Peters Bldg.

ABC SHORTHAND in 30 days; individual instruction; all secretarial subjects; graduates placed. Dickinson Secretarial School. MA. 8783. 312 Palmer Bldg.

SECRETARIAL course in three months. Graduates placed. Individual instructions. Marsh Business College, 613 Grand Theater Bldg., WA. 8809.

WE want two educated ladies who desire to work up to responsible positions. Well paid, well trained. Apply Z-463, Constitution.

SETTLED colored woman for general housework and laundry for couple; $2.50 week 504 Rankin St., N. E.

LADIES—A fast seller, make money every day. 231 Healey Bldg. Mr. Callaway.

Help Wanted—Male 33

SECURTIES Salesmen Wanted—Few A-1 experienced men to sell in growing savings and loan bank in nearby city. Men making sales every day. Real live proposition with future if can qualify. See Mr. Wilson Saturday, 231 Healey building.

EMPLOYMENT

Help Wanted—Male 33

CARRIER WANTED—

WE HAVE AN OPENING FOR A COLORED CARRIER ON ROUTE IN NEIGHBORHOOD OF THE CURB MARKET ON EDGEWOOD AVE. IT IS NECESSARY THAT YOU LIVE ON OR NEAR THE ROUTE. ALSO MUST BE ABLE TO PUT UP A CASH BOND. APPLY AT ONCE TO A. C. TOMMEY, FIRST FLOOR, CONSTITUTION BUILDING.

Enterprising Men and Women CAN EARN $100 TO $500
DURING spare time showing fastest-selling line of Christmas cards in America; designed by FAMOUS ARTISTS. $1,000 customer prizes closes orders immediately. Line pays 33⅓% to 100% and bonuses; $2.25 21-card assortment costs you only 50c, sells for $1; two other 100% profit assortments keep earnings piling up. $15 sample book FREE. Largest company in field. Call, phone or write.
The Process Corporation
WA. 1326. 220 CANDLER BLDG.

SALESMEN
WE have three vacancies in our organization for real honest-to-goodness producers. Liberal commission. References required. Apply
VISUALIZIT, INC.
581 Peachtree St.

EXCLUSIVE STATE DISTRIBUTOR WANTED, ONLY PERSON INTERESTED IN CARRYING ON IN LARGE WAY. AAA-1 FIRM, MANUFACTURING DEVICE NOW READY FOR MARKET. MOST PHENOMENAL DEVICE CONCEIVED AS AUTOMOTIVE EQUIPMENT SINCE SELF-STARTER. IF YOU ARE OPEN TO CONVICTION PHONE MR. LONG, PIEDMONT HOTEL.

GENERAL OFFICE MAN
PREFERABLY single and not under 25, nor over 29. Must be clean cut, well-groomed and have disposition that is naturally affable. Salary about $125. References necessary. This position requires hard work, long hours, but offers a definite future. Executive Service Corporation. 240 Trust Co. of Georgia Building.

ONE OF THE OLDEST AND BEST ESTABLISHED SERVICE STATION AND TIRE BUSINESSES IN BATON ROUGE FOR SALE OR LEASE. REASONABLY PRICED. OWNER RETIRING FROM BUSINESS. WRITE P. O. BOX 317, BATON ROUGE, LA.

FOUR MEN
CAN use four men between the ages of 20 and 35 who are permanent and willing to work hard for promotion. About $22.50 per wk. to start. See Mr. Smith, 1807 C. & S. Bank Bldg., 9 to 1

SUPERVISOR SALESMAN.
LARGEST California producer has territories available to organizer for distribution VINE BRICKS. References required. Call, write, wire C. V. Sales Co., 403 Volunteer Bldg.

BRANCH sales station of nationally known line of tires, wants active man to take interest in the business, a splendid contract with all overhead taken care of by gas and oil sales, now going, $750 cash required. Address Y-201, Constitution.

SUPERVISOR SALESMAN.
LARGEST California producer has territories available to organizer for distribution VINE BRICKS. Ref. required. Call, write, wire C. V. Sales Co., 403 Volunteer Bldg.

CHRISTMAS CARDS
SALESMEN, see Keelin Press line. 153 Spring St., N. W.

LARGE national organization can use two young men in Atlanta branch. Exp. unnecessary. Good pay to start. Excellent future possibilities. Apply 528 Western Union Bldg.

SECURITY salesmen, only those acquainted in state, consistent workers need apply. Call Room 715 Henry Grady hotel for appointment.

WANTED—Several advertising salesmen for special publication; do not apply unless experienced. 294½ Ivy St., N. E., 12 to 1 only.

Experienced Book Salesmen
OUR salesmen earn more and get it. Call at 608 Glenn Bldg.

NEW odd lot house wishes services several A-1 customers men. References required. Call Room 715 Henry Grady hotel for appointment.

LEARN barbering. Special weekly or monthly terms. Earn while learning. Atlanta Barber College, 143 Mitchell St., S. W.

TEN wide-awake salesmen, unusual opportunity make money every day. Call quick, 231 Healey Bldg., Mr. Callaway.

MEN to sell goods on trains. Chance for advancement. Interstate News Co., Terminal Station

AT ONCE—2 men agents on trains. Union News Office, Union Depot.

FIRST-CLASS shoemaker at once. Shoe Hospital, 9-A Auburn Ave.

EXPERIENCED BARBECUE MAN. CALL MA. 3981.

FIRST-CLASS SHINE BOY. 407 MARIETTA STREET.

USE CONSTITUTION WANT ADS

EMPLOYMENT

Help Wanted—Male or Female 33A

LADIES-MEN — Civil service positions, steady, big pay, no layoffs, no lost time. Let us help you. 712 Peters Bldg.

Help Wanted—Instruction 34

INVEST IN YOURSELF
IF YOU want a steady position with larger income.
LEARN BARBERING
WE CAN finance your career. It will pay you to investigate. Day or eve. classes. CALL, write, or phone for FREE Booklet. MOLER SYSTEM
Phone JA. 9323. 43½ Peachtree St., N. E.

RAILWAY MAIL CLERKS—Men 18-35 Commence $158 month. Steady work. Paid vacation. Experience unnecessary. Common education sufficient. Full particulars with sample coaching free. Apply today sure. F-92, care Constitution.

WANT a government job? Steady. $105 to $250 month. Men, women, 18-50. Vacation. Experience usually unnecessary. Full particulars with sample coaching FREE. Write immediately. Franklin Institute, Dept. 38-N, Rochester, N. Y.

Situations Wanted—Female 36

STENO-BOOKKEEPER, rapid, accurate, now employed, seeks change; 5 years' experience; best references; nominal salary. Address Y-57, Constitution.

IF YOU are in need of an experienced and thoroughly capable steno-bookkeeper or secretary, for permanent or temporary opening, call CA. 1277-W.

SECRETARY, correspondent, stenographer; ability from experience; references and employment record A-1. Single. HE. 3962.

EXP. laundress, best ref., last place 8 years, wants work. Wash on or off lot. Also cook. Hattie English, 160 Graves St.

EXPERIENCED stenographer, university degree, healthy, will start with modest salary. DE. 2410-W.

2121 ANDERSON AVE.—West End, 6-r., 563x773; $3,250; no cash. WAlnut 1144.

REFINED widow wishes position as nurse or companion to aged couple. HE. 4608.

TYPIST, gen. office exp., desires position as doctor's assistant. MA. 4889.

COUPLE wants job, live on place, cook, chauffeur, butler. Refs. JA. 8216.

Situations Wanted—Male 37

HONEST, sober, married, have family, exp. bookkeeping, coal and ice, 7 years, executive position 5 years, not afraid to work. What have you? RA. 2725-W.

BOOKKEEPER-STENO-CASHIER — Young man, 10 years' experience, best references, in or out of city. Glass, WA. 8080.

YOUNG man, 5½ yrs. as bookkeeper and general bank work. Wants work. Sal. no object. Good refs. Box 66, Hoschton, Ga.

Business Opportunities 38

RESTAURANT—SODA
CIGARS, etc., $7,000 new equipment, sacrifice at 1-5 of cost price; fine location, just east Candler Bldg. Low rent; $300 will handle. Call Mr. Davis, JA. 6166 or HE. 0186.

NEWSPAPER semi-weekly, in prosperous Florida city. Fully equipped plant, Linotype, cylinder press, etc. Good circulation and advertising medium. Entire business for $3,500, with $2,500 cash. Southern Business Brokers, 521 Grant Bldg. MA. 5778.

SODA, LUNCHES, drugs and sundries, worth $3,500, can be bought for $1,250 cash; no competition, near two large schools; a chance for the person with the price. Mr. Akin, 710 Volunteer Bldg. WA. 3223.

PAYING business and home, between government hospital and Oglethorpe University. A high-class, clean-cut proposition that is making money for one or two ladies. Call HE. 6733-J.

CAFE 623 Whitehall St., located around factory, business fine. This place will go quick as the price is right. Consider good car on trade.

CAFE splendid business location. Light overhead. Owner will sacrifice for $400 cash. A few notes, or will take in partner for half. Address Z-469, Constitution.

$500 Business with wonderful location and established trade for lunches, soft drinks, etc. For sale at a "give-away" price direct from owner. Y-58, Constitution.

ELECTRIC contracting business; established; want partner with $350; half interest; rare opportunity for young man. Address A-16, Constitution.

FOR LEASE—Modern steam-heated, three-story brick hotel; also barber shop, grocery store, 5 and 10 cent store. Millen Hotel Co., Millen, Ga.

GROCERY store and meat market, good fixtures, $500; good location, and making money. See owner, 87 East Georgia Ave. No brokers.

LUNCH and drink stand. Building, fixtures and stock; 5-room house, with 3-year lease, $400. Corner North Ave. and State St.

GARAGE and filling station, good location, on one of the busiest streets in the city, $300, or trade for used car. MA. 7789.

FOLSOM & WOODS.
HOTEL—Real Estate and Business Brokers 710 Volunteer Bldg. WAlnut 3223.

WILL sacrifice for cash, 12 miniature pool tables, all on good locations. HE. 0560-J.

CAFE FOR SALE—Doing good business, fine location. Will sacrifice. RA. 3496.

CAFE for sale cheap; well equipped, good location. 786-A Marietta St.

ATLANTA DRUG STORE FOR SALE. GOOD opening for Dr. P. O. Box 699, Atlanta.

FUR. tea room—Attractive terms to reliable party today. 108 P. de Leon.

FINANCIAL

Loans on Endorsement 39

THE MORRIS PLAN, 66 Pryor St., N. E WA. 5285; $50 to $,000 at 8% per year.

LOANS $30 to $1,500. Low interest; easy terms. 70 Pryor St., N. E., WA. 2985.

Loans on Real Estate 39-A

PLENTY OF MONEY TO LEND
ON ATLANTA Real Estate at lowest rates of interest and commission.
H. M. RYLEE AND CLIFFORD WALKER Law Offices, 1417-20 William-Oliver Bldg

YOU can borrow $100 to $500 on any type of real estate, clear of debt, and repay monthly. Call O. C. Wainwright, 419 Atlanta Trust Co. Bldg. WA. 1714.

MONEY to lend on Atlanta or Decatur improved real estate. W. O. Alston, 1204 Cit. & Sou. Bank Bldg. WA. 5459.

LOANS on indorsements and automobiles. Prompt service. Fidelity Investment Co., 1011 Georgia Savings Bank Bldg.

LOANS on homes; plenty of funds. Jefferson Mortgage Co., 60 Broad St., N. W.. WA. 0814.

Loans on Personal Property 40

AN EXCLUSIVE LOAN SERVICE THAT'S EASIER ON LOANS UP TO $50.00
NO mortgage, no indorsement, no salary assignment necessary.
LOANS UP TO $300.00
ON your household goods or other security.
LOANS made promptly without a lot of red tape.
PAY us back in monthly installments according to your income.
PERSONAL LOAN SERVICE, INC.
210 Palmer Building.
Corner Marietta and Forsyth Sts.
Phone WA. 7459.

Automobile Loans
Established 1914
LENDING on cars and paying off balances owing on cars and giving easier terms has been our business for many years. In dealing with us you deal directly with the owners of the business—therefore quicker and generally more satisfactory service.
WE solicit the accounts of all responsible people.
Fulton Industrial Co.
Suite 608 Atlanta Nat. Bank Bldg.
Whitehall and Alabama Sts.

LOANS $300 OR LESS
ON Household Goods, Automobile. Endorsed Notes. Quickest Service in Town.
Seaboard Security Co., Inc.
311 Wm.-Oliver Bldg. WA. 5771.

Why pay more than HOUSEHOLD'S low rate? .....

THE NATIONALLY KNOWN Household Loan Plan offers cash loans of $50 to $300 to husbands and wives at reasonable rates.

LOANS above $100 and up to $300 are made at a rate almost one-third lower than the usual small loan rate.

STRICTLY confidential. Husband and wife only need sign. No endorsers. Quick service. Twenty months to repay.

Household Finance Corporation
TWO CONVENIENT OFFICES
2d Floor Atlanta National Bank Bldg Corner Whitehall and Alabama Sts. Phone WAlnut 5484.
2d Floor Georgia Savings Bank Bldg. 84 Peachtree Street Phone WAlnut 5295.

FINANCIAL

Loans on Personal Property 40

FAMILY FINANCING IN A DIGNIFIED WAY BY THE MASTER LOAN SERVICE, INC.
211-12-13 Healey Bldg.
WA. 2377-2378.
Quick, Helpful and Courteous Service

BORROW MONEY
ON Automobiles, Furniture, Endorsed Notes and all personal property. Repayable monthly.
SOUTHERN SECURITY CO., INC.
204 Peachtree Arcade. WA. 0634

LOANS OF $300 OR LESS. PERSONAL FINANCE CO. 228 CANDLER BLDG WA. 5550.

Credit Service 40-A

WE do not lend money, but if you are in debt our plan will help you. Atlanta Credit Clearing Co., 409 Walton Bldg.

HAVE you more debts than you can carry? Call Bundy, WA. 3600.

Salaries Bought 41

FINANCIAL AID TO THE EMPLOYED $5 to $50 on your signature No Delay. 204 Peters Bldg

Money For the Employed—same day Confidential service. NATIONAL FINANCE CO. 503 Peters Bldg.

READY MONEY for salaried people. No Red Tape—Confidential FEDERAL INVESTMENT CO., INC. 81 Poplar St., N W

QUICK MONEY HALL & CO. 218 Atl. N. Bk. Bl.

Wanted to Borrow 41-A

WE HAVE several mortgages that can be purchased to net 6%. Secured by residences in our best sections, in amounts ranging from $1,500 up. Call Mr. Garlington, WA. 5477.
ADAMS-CATES CO.

LIVE STOCK

Baby Chicks

CHICKS—Officially blood-tested 6c up. Blue Ribbon Hatchery, 221 Forsyth, S. W.

Canaries

IMPORTED Harts Mt. Canaries. Guaranteed singers, $4.95. H. G. Hastings Co., Mitchell at Broad. WA. 9464.

Hog Feed

DAMAGED lot of cereals and food materials for hog feed. Jacobs Sales Co., 45-47 Deactur St., S. E. WA. 2876.

MERCHANDISE

Miscellaneous for Sale 51

35 H. P. gas, gasoline or crude oil engine, practically new, steam boilers, machinery of all kinds and descriptions. Gas and steam rollers. Concrete mixers, 50 Remington typewriters, also billing machines. Brake lining for automobiles and trucks and everything else you can think of from a needle to a battleship from Tony's Junk Yard, Inc., 88 Piedmont, S. E. WA. 8889.

FIRST - CLASS Upholstering and Slip Covers. Reasonable prices. Sterchi Bros. Mr. Guthrie. WA. 8767.
TERMS CAN BE ARRANGED.

$250 OVERSTUFFED living room suite, beautifully tailored and exceedingly comfortable. Been on our floor only six months. Wish to close out at ½ price, $125. Can arrange terms. Central Auction Co., 145 Mitchell St., S. W.

LAWSON gas-fired radiant and circulating heaters on display and other gas appliances.
WALKER SUPPPLY CO.
33 Gilmer St., S. E. WA. 9787.

POULTRY AND BARB WIRE
Paint and Roofing, Heaters and Ranges.
JACOBS SALES CO.
45-47 Decatur St. WA. 2876

ONE combination bandsaw and joiner, 2 typewriters, 3 desks, 10 chairs, 4 filing cabinets, 2 large steel lockers, 1 small steel locker. 626-8 Spring St., N. W.

ONE lot of fine steam radiators, all sizes and kinds, for quick sale at low prices. See us at once. Tony's Junk Yard, Inc., 88 Piedmont Ave., S. E. WA. 8889.

MAHOGANY piano player in almost perfect condition to close out quickly. Only $69. Can arrange terms. Central Auction Co., 145 Mitchell St., S. W.

OVERSTOCKED—For cash will sell diamond rings at exceptionally low prices. Provident Loan Corp., 14 Auburn Ave., N. E.

MARKET and cafe fixtures cheap. 58 Alabama street, S. W.

MERCHANDISE

Miscellaneous for Sale 51

HOOVER VACUUM CLEANER, LATEST MODEL, WITH ALL ATTACHMENTS. SACRIFICE. HE. 1809-W.

OFFICE equipment, slightly damaged and used; all kinds; priced right. Foote & Davies Co., Pryor and Auburn Ave.

Pianos for Rent LUDDEN & BATES, 64 Pryor St., N. E.

ORANGES, grapefruit, apples, cheap. Car Load Fruit Co., corner Peters and Haynes.

VICTROLAS, CABLE PIANO COMPANY, 84 NORTH BROAD STREET.

PRACTICALLY new cash register and iron safe. A bargain. 195 Mitchell St., S. W.

NEW and used office furniture. Horne Desk & Fixture Co., 55 Pryor St., N. E.

ANTIQUE secretary and rosewood dining table for sale. 1344 Peachtree St.

ROYAL TYPEWRITER—IN GOOD CONDITION, $25. HE. 2184.

WRECKING house, 177 Mill St. Lumber, brick, plumbing for sale. JA. 7894-W.

WE trade in old furniture for new. Rich's Annex, 164 Marietta St.

GAS Radiant heaters for parlor, bed and bath, $4.50 up. Parker, HE. 2181.

DUFFEE-FREEMAN Furniture Exchange Dept. 75-77 Broad St., S. W.

Household Goods 59

AN UNUSUALLY fine antique solid mahogany four-poster bed, has been refinished, a very massive and beautiful antique piece. Priced for quick sale, $50. Can arrange terms. Central Auction Co., 145 Mitchell St., S. W.

$100.00—WHITE porcelain gas range, almost new, $25; $45 brand-new all-metal porcelain refrigerator, only three to sell at $25 each. Can arrange terms. Central Auction Co., 145 Mitchell St., S. W.

ANTIQUE small secretary with slant top desk. Over 150 years old and in splendid condition, 1218 Spring St., or HE. 6712-W. Several other pieces. Must sell, leaving town.

Free Moving Household goods to warehouse for storage. Gen. Warehouse & Stor. Co. JA. 2596.

SACRIFICING household furnishings for cash. Art squares, dressers, etc. HE. 0144-J.

DUNCAN PHYFE sofa for sale. Used 6 months. MAin 0874.

Musical Merchandise 62

RADIO—All-electric, $25 up. Bame's, Inc., 107 Peachtree. WA. 5776.

Office Equipment

QUICK SERVICE TYPEWRITER CO. 16 PEACHTREE ARCADE. WA. 1618.

Plants and Flowers 64

PARTIES desiring storage for potted plants, boxes, hanging baskets, call at Green House. 40 Clifton St., N. E. DE. 3932.

Wanted to Buy 66

WE PAY HIGHEST PRICES FOR MEN'S AND LADIES' OLD CLOTHES. MAIN 9966.

HOUSEHOLD GOODS bought by Central Auction Co.. 147 Mitchell St., S. W. WA 9739

CONGOLEUM—Large quantity wanted and must be in good condition. JA. 6355.

WE PAY cash for good used furniture. MAin 5123.

ROOMS AND BOARD

Rooms With Board 67

A REAL HOME FOR YOUNG MAN IN OUR APT., FAMILY OF 2, CONGENIAL ROOMMATE, TWIN BEDS. YOU MUST SEE THIS TO APPRECIATE ITS ATTRACTIVENESS. 963 PONCE DE LEON, APT. B-3. HE. 7813-R.

1062 P'TREE RD.—Attractive room, private bath, business couple or gentlemen; also room, adjoining bath, steam heat, garage. Excellent meals. Reas. HE. 7639.

VACANCY to COUPLE or gentlemen in STRICTLY first-class N. Side home. Modern conveniences. Business references exchanged. HE. 1069-M.

704 PIEDMONT between 3d and 4th Sts. Large rooms, conn. tile bath. Excellent meals for refined couple or 2 men. Steam heat. Garge. MA. 8754.

1166 PONCE DE LEON—Large, clean rm., twin beds, pri. bath, steam heat, exc. meals, in pri. home of adults; 2 young men or business couple. HE. 6702-J.

PIEDMONT AVE.—Lady to share nicely furnished, comfortably heated room. Adj. bath. Excel. meals. Refined surroundings. WA. 5734.

14TH, 180, N. E.—Between Peachtree and Piedmont Park, lovely corner room, adjoining bath, all conveniences, well-balanced meals.

YOUNG man would like to get two other men to share furnished apt. Good cook. Only good sports, etc. wanted. WA. 2469 days.

BACHELOR having comfortable, convenient apartment with extra bedroom, have good cook, would like to share it with one or two gentlemen. HE. 0698-J.

THE MARY BARNARD, 1170 PEACHTREE, CORNER 14TH—ATTRACTIVE ROOMS, STEAM HEAT, DELICIOUS MEALS. HE. 9375.

BETWEEN P'trees, lovely room, twin beds, private bath, 2 large closets, good heat, excellent meals, home like; reasonable. HE. 0104-J.

DESIRABLE North Side location, newly decorated rm., twin beds, excellent meals; steam heat, hot water; ½ blk. car line; reas. HE. 0091-W.

BOYS AND GIRLS---Bring 10 cents or mail 15 cents to The Constitution office for Secretary Hawkins' Scrap Book in which to paste daily strips of OUR CLUB'S adventures

SECKATARY HAWKINS

Plans for Halloween

By Robert Franc Schulkers

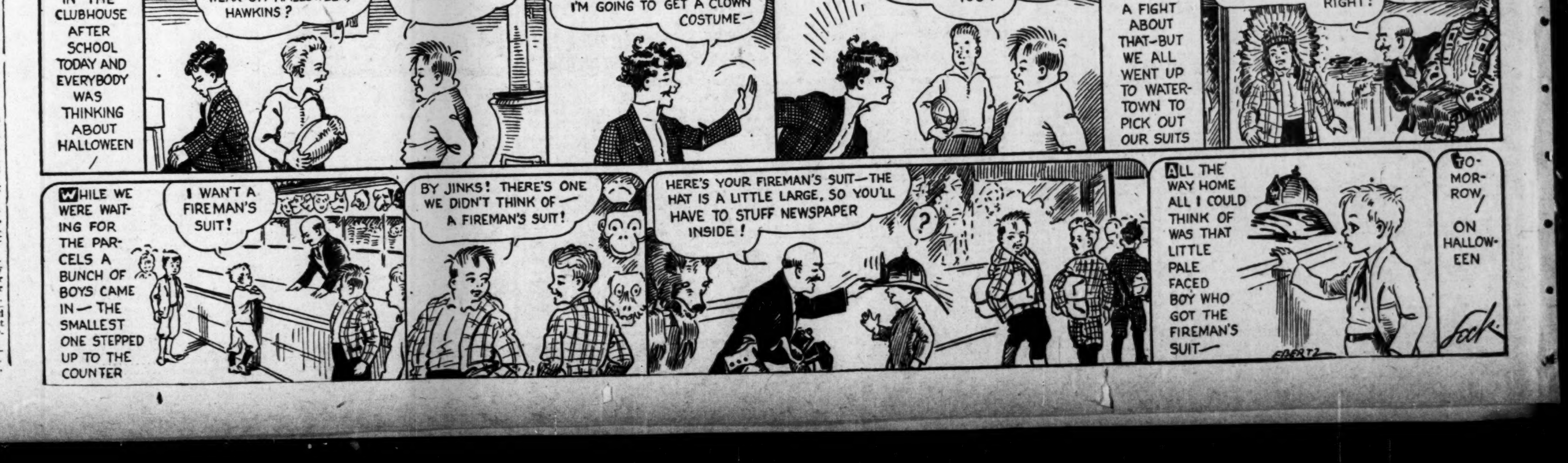

ROOMS AND BOARD

Rooms With Board 67

686 BARNETT—ATTR. ROOM. TWIN BEDS. PRI. BATH. BUS. COUPLE OR 2 GENTLEMEN. REAS. HE. 6494-W.

FOUR doors north Ponce de Leon. 710 Piedmont, 2 blocks Fox, steam heat. Pri., conn. baths. Excellent table. MA. 3327.

391 PONCE DE LEON — Attractive rm., conn. bath, excel. heat and meals. Special rates to young men or girls. WA. 9034.

997 PONCE DE LEON—Attractive double room, every modern conv.; nice meals; also roommate for young lady. HE. 0812-W.

GORDON ST.—ATTRACTIVE ROOM. PRI. BATH. EXCEL. MEALS. GARAGE. RA. 4187.

WEST END—Congenial private home, nice room, adj. bath; heat, convs.; excellent meals; reas.; business people. RA. 1131-W.

MYRTLE ST., N. E., near Piedmont Pk. Room, steam heat, near bath, very nice meals. Reas. rates. HE. 6694.

1097 PONCE DE LEON—Desirable vacancies for business girls or gentlemen. Excellent heat. Nice meals. Homelike. HE. 3396.

PEACHTREE HILLS—Gentlemen or business couple. Private home, large room, bath, furnace heat. Refs. HE. 5816-R.

$6.00 Weekly, 892 Ponce de Leon, Apt. 2. Steam heat, excellent meals; semi-private bath. HE. 2237-W.

REDUCED TO $5.00
HEMPHILL AVE.—Large room, twin beds, excellent meals. On car line. HE. 5828-J.

999 CLEBURNE AVE. — Furnished room, steam heat, pri. bath; meals opt. WA. 6225 or MA. 1085.

891 PONCE DE LEON—Pri. home, steam heat, ideal place for young ladies. Twin beds, $30 mo. HE. 0316.

1720 PEACHTREE at Brookwood. Excellent meals. Steam heat. Plenty of hot water. Home-like surroundings. Gents. HE. 5906.

690 PIEDMONT—Corner 3d, for 2 or 3; delightful room, connecting bath, 2 or 3 excel. meals. Sunday suppers. WA. 6935.

847 PONCE DE LEON.
COZY rooms, excellent meals for business people. All modern convs. Garages.

1003 GORDON ST., unusually nice, steam-heated home for young business people, $25 to $27.50. Excellent meals. RA. 1066.

1089 NORTH AVE.—Large, attractive room and meals, private lavatory, $7.50. MA. 4786.

1344 PEACHTREE — YOU WILL FIND CHEROKEE INN A DELIGHTFUL HOME. RATES REASONABLE. HE. 1567-R.

1050 AUSTIN AVE.—Nice room and meals, pri. home; all convs.; furnace heat; business girls preferred. WA. 5583.

LOVELY North Side section, room for 2 or 3, in semi-pri. home, connecting bath, excel. meals, $6 wk. HE. 8764.

705 P'TREE.—FRONT RM., CONN. BATH. STEAM HEAT. DELIGHTFUL MEALS. SPEC. RATES FOR 2 OR 3. JA. 5377.

197 14TH ST., N. E.—Desirable vacancies, newly dec., homey home. Pri. and semi-pri. bath. Delicious meals. HE. 4234.

AT PERSHING PT., 1447 P'tree, front rm., connecting bath, priv. sitting room, excellent heat, 3 car lines. HE. 4709.

1215 W. PEACHTREE—2 newly furnished rooms, conn. bath. Steam heat. 2 meals. Very reasonable. HE. 3422.

$6-$7 WK.—Beautiful rooms, all newly decorated, heat, delightful meals, convenient to cars. 824 Juniper, N. E.

769 CASCADE—Lovely, large room, connecting bath, in semi-pri. home. Best of meals. Home-like. RA. 1586.

386 PONCE DE LEON—ATTRACTIVE FRONT ROOM: CONVENIENCES. MRS. C. P. EDMUNDSON.

972 JUNIPER—Unusually attractive room and nice meals. Excel. heat; garage. HE. 3200.

831 PONCE DE LEON—Attractive warm room, delicious meals; reasonable. HE. 5138.

$7 WK.—809 Myrtle; vacancies, connecting bath, twin beds, heat. WA. 7724.

HEATED room with lavatory in brick bungalow; business people; $25. RA. 2304-R.

946 MYRTLE—Front rm., twin beds, conn. bath. Steam heat. Reduced. HE. 1844-W.

1429 P'TREE—Most attrac. rooms, connecting bath, etc., meals. Reas. HE. 9335.

BEAUTIFUL Druid Hills home, 1255 Ponce de Leon, vacancy young lady. DE. 9127.

$5.50 Near Fox theater. Large room, twin beds; 2 meals. HE. 1038-J.

544 PONCE DE LEON—Attractive room, twin beds; heat; 3 meals; $7. MA. 3850.

14TH ST.—Steam heat, on car line, excellent meals; $30 month. HEm. 8098.

$25-$30—SUPERIOR board, modern, heated home. Block Piedmont Pk., 952 Myrtle St.

NICE room, bath, heat, good meals; private home; business couple; $50. HE. 8279-R.

NORTH SIDE home, 1 block Piedmont Pk., st. heat, ref., very reas. HE. 3062-W.

NORTH SIDE—Attractive room, pri. home; steam heat. Delicious meals. HE. 2184.

45 11TH ST., N. E.—Open dining room. Special Sunday dinners. HE. 0665-W.

$7.00 Weekly; attractive room; twin beds; nice meals. HE. 1587-J.

P. DE L.—Moreland sect. Ideal place for bus. people. Delightful meals. DE. 1619-W.

$30—PEACHTREE RD. sec., comfortable room for 2, twin beds. HE. 9984-J.

1125 PEACHTREE—Rms., double and single, pri. bath; nice meals, heat. HE. 6658.

MYRTLE ST.—Nice rooms, good meals. Congenial home, $25 mo. up. HE. 9887-W.

JUST off Ponce de Leon—Single room, excellent heat; good meals. MAin 8936.

70 14TH ST., N. E.—LOVELY LARGE RM. EVERY CONV.; MEALS. HE. 7015-J.

CORNER room, conn. bath, steam heat, near car. 632 Peoples St. RA. 2850.

LOVELY room, conn. bath, steam heat, all conveniences, exc. meals. HE. 9084.

206 PONCE DE LEON—Large front room for 2 or 3; excel. meals. Heat. JA. 8855.

LOVELY room, pri. home, best section N. Side. Bus. couple, girls. CH. 1802.

14TH ST.—Corner rm., all convs. Excellent meals. Reasonable. HE. 1231.

692 Myrtle St.; at P. de Leon. Lovely room for 2. WA. 5847.

LOVELY room, conn. bath, steam heat, all conveniences. Exc. meals. HE. 9084.

Hotels 67-A

HOTEL CANDLER, Decatur, Ga., offers the most inviting living environment at rates from $1.50 daily, $5.50 weekly, including fireproof storage garage. Why not take advantage and live in comfort during the cold wintry months? Only personal or written inquiries recognized. "No better hotel in Georgia."

Rooms Furnished 68

NORTHWOOD APTS.
Seventeenth St., Between Peachtrees.
CHEERFUL, attractive rooms with private bath, steam heat, circulating ice water, maid service; best location, most reasonable rates in city.
No extras—rent covers everything.
Resident Manager—Hostess.
Rates $30 to $45 per month. HE. 1286

WINTER COMFORTS.
ROOMS, $5 a week and up.
HALL baths included, board if desired.
SPACE and luxury of large downtown hotel.
KIMBALL HOUSE—JA. 7700.

HOTEL JEFFERSON
ATLANTA'S NEWEST MODERN HOTEL IS offering unusually low monthly or weekly rates for permanent guests.
ALABAMA AND PRYOR STS.

FURNISHED room, convs., private entrance, suitable for man or business couple; furnace heat; convenient to bath and telephone; garage. 314 Jefferson Ave., East Point. CA. 2628-J.

BEAUTIFULLY FURNISHED FRONT ROOM WITH PRIVATE FAMILY, TWIN BEDS, PRIVATE BATH, GARAGE. NEAR CAR, GARDEN HILLS. CH. 2982-W.

THE PICKWICK 10 STORIES FIREPROOF
$23-$35 Mo. Baths and showers.
133 Fairlie St. WA. 7416.

957 PONCE DE LEON, APT. C-4, tastefully furnished, steam-heated front room, adj. bath. Hot water all hours. Beauty rest mattress. Family of adults. HE. 1192-W.

APARTMENT-HOTEL, room and bath, hotel service, $20 to $30 month. Dining room and bowling, one block from Ponce de Leon. 644 N. Highland Ave., N. E. HE. 9211.

WILMOT HOTEL—Broad at Ala. Desirable clean, airy rooms, running water. Phones. Tub and shower baths. Weekly $5 single, $7 double. JA. 1360.

N. S. NEWLY furn., steam-heated room, conn. bath. Continuous hot water. WA. 8813.

NORTH SIDE—Owner's home, lovely room, twin beds, adjoining bath, steam heat, continuous hot water; gentleman. HE. 5347.

MORNINGSIDE — FURNISHED ROOM. SEMI-PRI. BATH. HEAT. HOT WATER. BUS LINE. GENTLEMAN. HE. 4717.

NORTH SIDE—Close in, new bungalow, beautifully furn. front room, conn. bath, private home. Garage. Reas. HE. 0046-J.

ATTRACTIVE corner room, 2 beds, adj. bath. Every conv. 562 N. Boulevard, Apt. 3. WA. 8817. Have garage.

1396 PIEDMONT—Attractive room, opposite park. Steam heat. Private family. Reas. HE. 0088-J.

691 JUNIPER—COMFORTABLE ROOM FOR BUSINESS PEOPLE. ALL CONVS. WA. 8949.

LARGE front room, adj. bath, private home, furnace heat, garage, $15. 405 Parkway Dr., N. E. WA. 9168.

Rooms Furnished 68

DESIRABLE room, pri. bath, heat and other convs., one person $15; two $12.50 each. 44 Third St., N. E.

853 PONCE DE LEON—Delightful newly decorated room; bath, very attractive. HE. 0206-W.

LARGE, beautifully-furnished room in pri. home. Twin beds, adj. bath, steam heat. Gentlemen only. HE. 0303-W.

NICELY FURN. BEDROOM. PRI. BRICK HOME. HEAT, HOT WATER. CAR LINE. GARAGE, VERY REAS. HE. 1120.

CHESTERFIELD Bachelor Apt. All convs. at a moderate price. 21 Harris St., N. W. Next to Capital City Club.

INMAN PARK—Cozy single room, heat, hot bath, phone; quiet home. JA. 0591-J.

295 Poplar Circle.

FRONT room, good heat, hardwood floors, twin or double beds, ideal location. Owner, HE. 0942-J.

DESIRABLE room, pri. bath, heat and other convs., one person $15; two $12.50 each. 44 Third St., N. E.

NORTH SIDE—Pri. home, room, pri. bath. Steam heated. For 1 or 2 adults. HE. 1661.

NORTH SIDE—Single room, next to bath, gentleman. MA. 0304.

ATTRACTIVE double room, steam heat, conn. bath, business couple. HE. 3467-W.

BROOKWOOD—Attractive corner room, modern apt., bath, adj. Meals. HE. 1084-J.

BROOKWOOD—Attractive, corner rm., modern apt., bath adj.; meals. HE. 1084-J.

BEAUTIFUL corner room, pri. bath, garage, private family, gentleman. HE. 6230-M.

NORTH SIDE—Private home, nicely furnished room, heat. HE. 4677-W.

NORTH SIDE—Pri. home, overlooking Piedmont park. Every conv. HE. 4237.

LOVELY BEDROOM, PRIVATE FAMILY; FURNACE HEAT. JA. 0469.

LOVELY front room in apt., desirable location, pri. home. HE. 4983-R.

PONCE DE LEON SECTION—NICE ROOM FOR LADIES. REAS. WA. 0286.

NICELY FURN. ROOM WITH LAVATORY. NEAR 8TH. HE. 0161-W.

GATE CITY HOTEL—50c up day, $3 up for week. Forsyth and Trinity.

STEAM-HEATED rooms in quiet home; exc. locality. 86 11th St., N. E. HE. 0696.

ATTR. Newly furnished, steam-heated room. Conn. bath. Reas. Convs. WA. 9928.

75 HARRIS ST., N. E.—Steam heat; rooms $3 to $5. Also apts.

67 THE PRADO, Ansley Park—Newly furnished room, private bath. HE. 2348-W.

BEAUTIFUL room, heat, hot water. 108 N. Ave. WA. 6397.

635 SPRING ST.—Furnished room, twin beds, $5 week. HE. 1036-J.

NEAR EMORY, corner room, pri. bath, ent. Garage opt. DE. 3401-W.

Housekeeping Rooms Furnished 69

AUGUSTA AVE., 401—small furn. apt. to business couple. Convenient and desirable. MA. 7804.

44 3D ST., N. E.—Nice, desirable room and kitchenette; plenty of heat; every conv.; reas. at $25. HE. 2929-J.

HIGHLAND-Virginia sect., two nice large rooms, sink, all convs. Private home. Adults. Near car and bus. HE. 7019-W.

DECATUR—Two furnished rooms, lights, private entrance, free transportation, $20. DE. 0537-M.

490 CAPITOL AVE., S. E.—"Special." One furn. room, $2.70 week. Two conn., $4.50. Christian home.

INMAN PARK—3-room apt. Private home. Heat, lights, private bath, phone, garage. Reas. WA. 4259.

979 PIEDMONT—Furnished room and k'nette. All convs., steam heat. HE. 8433-J.

BOOM, k'nette, hot water, gas; close in; stove heat. 145 Merritts Av., N. E. WA. 5750.

3 COMPLETELY furnished rooms, private bath, gas, heat, all convs. CA. 1709-W.

3 ROOMS, 1st floor, pri. bath, stove heat, yard; reas. 143 Linden. HE. 7653-W.

979 BOULEVARD, S. E.—2 rooms, k'nette, newly decorated, lights, phone. MA. 2698.

KIRKWOOD—Comfortable 1-rm. apt.; lights, gas, heat furn.; adults. DE. 3123-M.

289 Candler, N. E., 2 large conn. rooms, lights, water, phone. DE. 3765-W.

2 BEDROOMS, large kitchen. Gas, lights, bath. $7. Move in today. JA. 6476.

GRANT PARK—Room and k'nette, completely furn. Girls or bus. couple. MA. 0490.

NORTH SIDE—Very desirable bedroom, k'net. On car line. Reasonable. WA. 9857.

GRANT Park, 2 or 3 rooms, completely furn. Priv. home. Convs. Reas. MA. 3291.

643 W. P'tree. Large room, k'nette, sink. Heat, close in. Reas. HE. 4765-J.

685 BROOKLINE—2 rooms, private entrance, heat, all convs., adults only. RA. 3874.

468 PRYOR ST.—1, 2 and 3 rooms, $3 week up. Gas furnished. JA. 6506.

49 3D, N. E.—2 steam-heated rooms, privilege of living room; garage. HE. 2757.

NORTH SIDE—2 large, att. front rooms. Heat, lights, phone, garage. WA. 0696.

STEAM-HEATED room and kitchenette completely furnished, $25. HE. 9052.

2 RMS., k'nette, garage. 1226 Lucile Ave. RAymond 0930-J.

Housekeeping Rooms Unfur. 70

OAKLAND CITY — 3 large, light rooms, k'nette, or 6 rms. and 2 k'nettes, all convs. RA. 1394-J.

N. HIGHLAND—Private home, 3 rooms, garage; phone; bath; all conveniences; with owner. WAlnut 5171.

3 CONNECTING unfur. rooms, private entrance, heat, lights, water, phone, garage, frigidaire. CA. 1729-J.

3 ATTRACTIVE, connecting rooms, bath, private entrance; all conveniences; adults. MAin 8049.

3 CONNECTING rooms. Newly decorated. Owner's home. Convs. To adults. MA. 6752.

385 RICHARDSON—3 connecting rooms, all conveniences, $11. DE. 3896-W.

GRANT PARK—Two large rooms, kitchenette, garage; all convs.; reas. MA. 8814.

DECATUR—4 rooms, pri. bath, $17.50; 3 rms., conn. bath, $15. DE. 0793.

724 WOODLAND—2 rooms, pri. ent., sink, adj bath. Heat. Garage. MA. 2916.

507 Lawton, 4 nice rooms, adj. bath. Garage, $22.50. RA. 0648-J.

TWO connecting rooms, conveniences; heat; adults. RA. 4105.

265 Ormond, S. E. 4 nice large conn. rooms. Private entrances. MA. 1534.

WEST END—3 rooms, every convenience. Heat. Garage. RA. 0530-M.

496 Rankin, N. E., 3 nice rooms. Pri. ent. Near school. Reas. JA. 3755-J.

Housekeeping Rooms Fur. or Unfur. 70A

242 WINTER AVE., N. E.—2 rms. with use of living room, $18-$22; business couple only. DE. 4939-W.

1038 OAK—3 unfurnished, 2 and kitchenette, furnished, good location. MA. 2941.

Wanted Rooms and Board 72

WANTED—3 furnished housekeeping rooms, first floor or apt., furnace heat, complete, reasonable; couple. Address A-15, Constitution.

REAL ESTATE FOR RENT

Duplexes for Rent 73

UPPER 5 rooms, garage, good north side section. Will lease to proper party $35 mo. Call owner, WA. 5472.

426 BEDFORD Pl., N. E., 5-rm. lower, 3-rm. upper, garage, good cond. WA. 9393.

BRICK DUPLEX BUNGALOW—5 ROOMS AND B'KFAST RM. CALL DE. 0130-J.

566 ROSALIA, S. E., 3 rms., priv. bath and entrance, ½ bl. car, $26.50. WA. 8006.

6-ROOM brick, practically new. Modern. Reduced $45. 888 Blvd., N. E. HE. 7531-J.

744 WASHINGTON ST., S. W.—4 and 5-rm. apt., very reasonable. HE. 7855.

HIGHLAND and Va. sections, cozy 4-room duplex, modern, convs., reduced. MA. 9738.

MORNINGSIDE SEC.—5-rm. duplex, garage, shady yard. 1236 N. Highland, N. E.

769 LAKEWOOD AVE.—4-room duplex; all conveniences; $18. MAin 1606.

Apartments Furnished 74

A-7, 1140 NORTH AVE.—Second-floor corner apt., 2 bedrooms, combination living room-dining room, kitchen, bath, sleeping porch; completely furnished, including Frigidaire; by month or year. See Mr. Wynne at building. Call nights, DE. 4137.

A-5, 1140 NORTH AVE.—Bedroom, living room, dining room and kitchen, front porch, second floor corner, nicely furnished, including electric refrigeration, by month or year. See Mr. Wynne at building, call nights DE. 4137.

Briarcliff Investment Co.
"Apartments of Distinction"
1050 Ponce de Leon. HE. 6280

B-5, 1144 NORTH AVE.—Second floor, 5 full rooms and front porch, nicely furn., including Frigidaire; by month or year. See Mr. Wynne at building, call nights DE. 4137.

THREE rooms, $40, $45 month. Also 4 and 5 rooms, $45 and $50 month. Call nights, HE. 2514-W; day, HE. 4040.

Apartments, Furnished 74

4 ROOMS, nicely furn., porches, near Druid Hills, 1 or 2 bedrms., elec. refrig. optional, $45 mo. Apply B-12, 1094 North Ave., N. E., at night; day, HE. 4040.

2 ROOMS with private bath, $5 per week; also 1, 2 and 3-room apts., $2 to $3.50; lights, water and phone. 943 Washington St., S. W. MA. 8254.

COMPLETELY furn. 3-rm., bath; garage; Frigidaire, every conv., reduced from $60 to $40. 483 Parkway Dr., N. E. WA. 4829.

SMALL apt., private home with nice couple. Heat. Hot water, garage. References required. 519 Parkway Dr., N. E.

536 N. BLVD.—Furn. and unfurn. apts., 1, 2, 3 and 4 rms., $30 to $50. Refs. required. See janitor or phone WA. 4274.

WEST END—Nicely furn. 3-rm. apt., private home, private bath, entire second floor, best car service. MA. 0406.

SEVERAL very nice apts.; large yard and garage; can be seen by appointment. MAin 9874.

INMAN PARK—Bedroom, dining room, k'nette, bath, all convs.; $40. DE. 3045.

DESIRABLE 1, 2 and 3 rms. from $4 to $7 wk. Gas, lights. Move in today. JA. 6476.

HIGHLAND-VIRGINIA SEC.—997 Highland View, 2, 3-rm. apts., $32.50. HE. 3563-J.

230 GLENN ST., S. W.—3 rms., convs., $17.50. MA. 4663, nights WA. 4952.

Apartments Unfurnished 74-A

Live in a Modern Building
St. Andrews Apartment
1041 W. Peachtree, N. E.
Corner 11th St.

FIREPROOF building with 24-hr. elevator service. Dining room and excellent cuisine in building. Maid and linen service available. Near 10th St. shopping district. Units furnished if desired. 1 to 4-room units at reasonable rentals. Call resident manager, HE. 7744.

Briarcliff Investment Co.
"Apartments of Distinction."
1050 Ponce de Leon. HE. 6280

253 Fourteenth Street
Near Piedmont

ON CAR LINE, just a few steps of Piedmont Park. Efficiency units at $40. Living room with In-a-Door bed, bedroom, breakfast room, kitchen, bath at $50. Most desirable residential section.

Briarcliff Investment Co.
"Apartments of Distinction."
1050 Ponce de Leon. HE. 6280

A RENTAL VALUE!
785 Ponce de Leon Place

$45 AND $50 for well arranged bedroom, living room, breakfast room, kitchen, bath. Convenient to cars and school. Call Res. Mgr. HE. 0594-W.

Briarcliff Investment Co.
"Apartments of Distinction."
1050 Ponce de Leon. HE. 6280

HIGH-CLASS modern apts. Personally managed, ideally located, good personnel.
2200 PEACHTREE ROAD—4 rooms.
2214 PEACHTREE ROAD—5 rooms.
8 COLLIER ROAD—5 rooms.
1111-1125 BRIARCLIFFE PLACE—4 and 5 rooms.
Janitor on Premises.
G. G. SHIPP
315 Grand Theater Bldg.
Office, WA. 8372. Home, BE. 1534.

1064 PIEDMONT AVE.
A THREE and four-room apartment with Murphy bed and electric refrigeration. Immediate possession. See resident manager, Apt. 5. HE. 7825-M.
HALLMAN-WHITTEN CO.
Grant Bldg. WAlnut 1600.

Apartments for Particular People.
856 BRIARCLIFF RD.—4 rms., select occupants. 57 Lafayette Dr., 4 and 5 rms., special rate.
McKOIN CO. 619 Atlanta Trust Co Bldg. JA. 3426.

NEAR PIEDMONT PARK
4 ROOMS, nicely furnished, reasonable concession to reliable party, almost new building, electric refrigeration. Call Lawson Thompson, WA. 3935.

ALHAMBRA APARTMENTS
Atlanta's Finest
2835 PEACHTREE RD.—CH. 1467, 3 and 4 large rms., porches, furnished or unfurn.

22 8TH ST., N. E.—Desirable 4 rooms, steam heat, G. E. refrig.; excellent janitor service; near Biltmore, just off W. Peachtree; quiet, country like and personnel the best. See Mrs. Ray, Apt. 4, or call HE. 8855.

APARTMENT HOME.
SIX rooms $65, includes electrical refrigeration. Excellent location. Up-to-date. References required. Well worth your investigation. Telephone WA. 4331.

WAYNE APTS.—565 Langhorn St., S. W. Large 5-r. apt., G. E. refrigerators, garage; janitor service. See janitor or phone owner, RA. 1381.

RIDLEY COURT MODERN, FIREPROOF
3-6 ROOMS, porches, garage, $35-$70.
131 Forrest Ave. WA. 7416.

ATTRACTIVE 4-room apt. now available. 1140 Piedmont Ave., opposite Piedmont park; reas. rate. See janitor or phone WA. 8947.

LOVELY 3-rm. apt., private front and back entrances, also private bath, steam heat, garage, janitor service. RA. 0175.

1550 ROGERS AVE.—3 LARGE, LIGHT ROOMS, SEPARATE ENTRANCE, ALL CONVS.; COUPLE ONLY. RA. 1018-W.

3 RMS., bath, hot water, $12.25; others up to 8 rooms; price reasonable. WA. 6407. Windsor and Rawson Sts. McNeal.

3 TO 5 rooms, $35 to $47.50; all convs.; near Druid Hills, churches, chain stores. Call HE. 2514-W nights, HE. 4040 days.

20 11TH ST., N. E.—EVERYTHING MODERN; 3 ROOMS, KITCHEN AND BATH.

SUBLEASE—Small North Side apt., heat, electric refrigeration. Reas. HE. 6024-W.

NORTH BOULEVARD, 529—4 rms., heat, Frigidaire, $35-$40. HE. 9317, WA. 5833.

4 ROOMS, heat, all convs. 203 Bryan Ave., East Point. CA. 2082-J.

NEWLY decorated small apt., 483 Wabash Ave. See janitor.

MOST DESIRABLE APARTMENTS in city. Adair Realty & Loan Co. WA. 0100.

NORTH SIDE—Attractive 2 to 6 rooms, references. WA. 2421. MA. 0282.

NORTH SIDE—4-room apt., private home, heat. HE. 4677-W.

5-RM. Apt. Elec. refrigeration. Price $60. WA. 2728.

952 EUCLID AVE., 3-room apt. with garage. Reasonable.

680 GLEN IRIS; off Ponce de Leon, attractive 4 and 6 rms., heated apts. Owner.

Apartments, Fur. or Unfur. 75

2-3-4 AND 5-RM. APTS., FURN. OR UNFURN. 10% LESS THAN YOUR RATE. $35 TO $60 BY MONTH OR YEAR. CALL MR. WYNNE, WA. 1311; NIGHTS DE. 4137.

FURNISHED or unfurnished, near Buckhead; lights, water and garage included; reasonable. CH. 2342-W.

933 EUCLID, N. E., see this apt. today, steel kitchen, electric refrigeration, steam heat; references required. JA. 7328-W.

CHEAP rent, St. Charles Ave., 4-room apt., $32.50. Newly decorated. Convenient location. Near Sears-Roebuck. JA. 1012-J.

PEACHTREE CIR.—2 rooms, bath, porch; heat, light housekeeping. HE. 1389.

326 FORREST—2 to 5-rm. apts., porches, all mod. convs., walking dist., very reas.

Garages For Rent 76-A

Sixth Street Garages For Rent
LARGE and desirable individual garages located on Sixth street, between Peachtree and West Peachtree. We are offering them at the very low rate of $5 per month.
Adams-Cates Company

Houses for Rent, Furnished 77

FOR RENT—4 to 6 mos., north side, just off Collier Rd., newly-furnished 6-room bungalow, G. E. refrigerator. Electric range. HE. 9197.

5-ROOM furn. bungalow, all conveniences, north side, reasonable. WA. 6184.

98 FLORA AVE.—5-room house, $25 per month. References. JA. 6506.

REAL ESTATE FOR RENT

Houses for Rent, Unfurnished 77-A

ANSLEY PARK BEAUTY—102 Maddox drive, new brick, 2-story, 7 rooms, 3 baths, extra kitchenette apt., servants' quarters, laundry, double garage, big bargain at $85. Reduced from $125. See this any time. Immediate occupancy. MA. 2782, DE. 4837-J.

RENT BARGAINS.
400 NEWPORT—6-room bungalow $22.50; 3 rooms and bath, 666 Jones, $10; Egan Park, 4 rooms, new, $15; 100 Vannoy, 3 rooms, water and lights, $15. J. P. Glore, HE. 1761.

1096 ROSEDALE DR., N. E., near Highland Ave., 6-r. cottage, A-1 condition, $33. E. D. HUTCHINSON CO. WA. 3975-6

529 LINWOOD AVE., lovely 5-r. and breakfast brick bungalow, steam heat, $62.50. HE. 6527, WA. 1851.

ORMEWOOD PARK—Brick bungalow; 6 rooms and breakfast room. 1012 Gilbert, S. E., MA. 7980 or MA. 6517.

EAST LAKE—4-room cottage, all convs. Electric range and circulator furn., $25. DE. 3436-J.

354 CLIFTON RD.—7-room bungalow, newly dec., suitable for 2 couples. DE. 1889-W.

BEAUTIFUL Druid Hills residence $100 per mo. E. L. Harling, WA. 5620.

MODERN N. S. 6-room brick bungalow, newly decorated, reduced to $40. HE. 7109-W.

BEAUTIFUL 9-rm. north side home. Make expenses renting rms. Nov. 1. JA. 5084-W.

DECATUR—4-room cottage, large lot, desirable section, $30. DE. 2478-M.

NINTH ST., near Myrtle, 2 story, 2 baths, $60. WA. 0156. J. R. Nutting & Co.

200 WARREN ST., N. E.—5-room house, reasonable. DE. 2364-W.

BEAUTIFUL 6-room South Side bungalow and garage, reduced to $25. WA. 5620.

AVONDALE ESTATES.
For Beautiful Homes. DE. 4500.

377 SISSON AVE., N. E.—5-room brick. Mr. Settle, WA. 2811.

1012 PIEDMONT AVE., N. E.—8 rms., redecorated, $65. WA. 3513.

Houses for Rent Fur. or Unfur. 77B

ATTENTION home-seeker! 762 Vedado way, brick home, 4 bedrooms, owner leaving city. Bargain price. WA. 9783.

Office Space for Rent 78A

FOR RENT—OFFICE SPACE WITH LIMITED STORAGE ROOM. SUITABLE FOR ENGINEERS' OR MANUFACTURERS' AGENTS. MODERN CONVENIENCE. ADDRESS CENTRAL PIPE FABRICATING CO., NO. 320 NORTH HIGHLAND AVE., PHONE WA. 2678. P. O. BOX 836.

WILL share furnished office cheap. Inquire 610 Chamber of Commerce Bldg. MA. 9906.

PRIVATE offices and desk space, secretarial service. 724 First National Bank Bldg.

Wanted to Rent 81

PARTIES wish two nicely furnished single rooms and board, north side, steam heat, reasonable, state price, telephone number. Address A-17, Constitution.

WE CAN rent your vacant property.
Turner Realty Co. WAl. 1172

WILL pay cash for small rent business. WAlnut 1172.

REAL ESTATE FOR SALE

Brokers in Real Estate

DRAPER-OWENS CO.
519 Grant Bldg. WA. 8657.

HAAS & HOWELL.
Haas-Howell Bldg. WA. 3111.

ADAMS-CATES CO.
Volunteer Bldg. WA. 5477.

A. GRAVES sells houses, lots, income property and farms. 172 Auburn Ave.

RANKIN-WHITTEN CO.—Real estate and rents. 141 Carnegie Way, N. W. WA. 0636.

ATLANTA TITLE & TRUST CO.
Pryor at Auburn. WA. 7001.

BURDETT REALTY CO.,
116 Candler Bldg. WA. 1011.

SHARP & BOYLSTON.
102 Luckie St., N. W. WA. 2930.

J. R. NUTTING CO., 1001 Ga. Sav. Bk. Bldg. WA. 0156. Homes and Investments.

B. M. GRANT CO.
Realtors. Grant Bldg. WA. 1603.

Farms and Lands for Sale 83

UNUSUAL OPPORTUNITY
16½ ACRES on national highway just below College Pk., beginning at brick store at Cook's Crossing, running along highway 500 ft. Ideal for store, filling station, residence or tourist camp. Only $2,500. The cheapest frontage and acreage between College Pk. and Fairburn. S. N. Thompson, East Point. CA. 1286.

25 ACRES, 7-room dwelling; electricity, running water, lake site, 5 acres in pasture, plenty of timber; beautifully situated, 300 yards of cement highway. Only $3,600, $300 cash, balance easy. S. N. T., CA. 1286.

Houses for Sale 84

North Side

A RARE BARGAIN
WEST PEACHTREE ST., No. 898. We offer this property for $7,000—$1,800 cash, balance $54 per month.
THE PROPERTY IS WITHIN 300 FEET OF THE BILTMORE HOTEL.
NO need of us telling you, you know the property is worth more money than price quoted. Call WA. 2723.
W. L. & John O. DuPree
INC.
Exclusive Agents

STATION DJR CO. broadcasting the real estate news: 631 Pelham Road, corner Piedmont Rd. Open and lighted from 4 to 9 p. m. See this new home. Mr. Alston, DE. 0263-W or WA. 7991.
Dortch-Jacobs Realty Co.

AN INVITATION
FOR YOU to look at a most attractive little home, brick sprayed white, just off Club drive overlooking land owned by Capital City Club, two bedrooms, tiled and screened porch, tiled bath, papered throughout, hardwood floors, furnace heat, two-car garage. Lot fronts 125 feet, runs through the block 425 feet to another street with extra frontage of 125 feet. Big garden space cleared, fenced, in cultivation. Drive out Club drive, turn to right at Davidson Ave. sign, first house on left. Attractive price and terms. Owner, 315 Healey Bldg. WA. 2326.

ANSLEY PARK HOME
OPEN FOR INSPECTION
FROM 4 TO 9 P. M.
SEE No. 70 Montgomery Ferry drive. Has 4 bedrooms, 2 tile baths, beautiful fixtures, hardwood floors, elevated shaded lot, close to transportation. The price is in keeping with the times. Mr. Marshburn, MAin 8073 or WA. 7991.
Dortch-Jacobs Realty Co.

NORTH SIDE HOME
WITH AN INCOME
TWO-STORY duplex, 5 rooms each side. A bungalow with 1 3-rm. and 1 3-rm. apt. Corner lot, paved street, $6,500.
COFER. WA. 2550.

Druid Hills—Unusual Buy
533 RIDGECREST road, near Ponce de Leon, an insurance company offers large 2-story brick home, 11 rooms, steam heat, 3 baths, tile roof, $12,500. Just reconditioned throughout. Call Hamilton (am not an agent) tonight, RA. 0049-R, or tomorrow JA. 1609.

1637 EUCLID—7-rm. brick; bargain at $6,500.
961 WILLIAMS Mill Rd., 5-rm. 2-story cement block, $3,250.
101 ATLANTA Ave., frame duplex $3,250. ALL rented. Take automobile in trade. Call Mr. Wynne, nights DE. 4137.

LOOK
1035 N. VIRGINIA Ave., N. E. The prettiest bungalow in Atlanta. Open for inspection. Owner, WA. 2749.

1431—N. Highland, N. E.—Beauty. White brick. Steam heat, perfect condition. See at once. No trade. No loan. Geo. C. Fife, WA. 3661. DE. 1649-M.

WHY pay rent when you can buy a 7-rm home on Memorial drive, in Kirkwood, for $2,250? Notes $20 month. DE. 2741-W.

YES IT'S NEW, 7 rooms, 2 all-tile baths. You can choose the finish. Going at $5,750. Owner, JA. 4732.

1043 GREENWOOD, N. E.—6-rm. frame; furnace; $4,750; mo. notes less than rent. WA. 7345.

WE will build and finance your home. WA.

MEXICAN CATHOLICS PROMISED JUSTICE

MEXICO CITY, Oct. 29.—(AP)—Strict justice and compliance with the law was guaranteed to Catholics in a statement today by Manuel C. Tellez, new minister of the interior.

Asked regarding allegations by Catholic groups that they have been mistreated in some states, the secretary said it was his purpose to see that the religious laws were complied with, and that the Catholics received justice.

REAL ESTATE FOR SALE

Houses for Sale 84

Decatur

1028 OAKVIEW ROAD, near E. L. Dr.—Six-room red brick, complete little home. Only $3,750. $375 cash, notes less than rent. Geo. C. Fife, WA. 3661, DE. 1649-M.

Capitol View

531 SHANNON DRIVE, S. W.—Open for inspection, new, complete, quality; one look will satisfy. WA. 8582.

Sylvan Hills

SYLVAN ROAD—Beautiful brick home. Corner. 3 bedrooms, ample closets, scagliola bath, steam heat, beauty and bargain. $500 cash, $42.50 mo. prin. and int. No loan. Geo. C. Fife, WA. 3661, DE. 1649-M.

College Park

512 W. WALKER ST.—White two-story beauty, 3 bedrooms, furnace heat, dandy basement, heavily wooded lot, 60x205. Bargain. Easy terms. No loan. Geo. C. Fife, WA. 3661. DE. 1649-M.

East Point

NEELEY ST.—6-rm. frame, furnace heat, $3,000; $300 cash, balance $27 mo.; no loan. O. M. Haire & Sons, CA. 1411.

East Atlanta

BRICK DUPLEX
$4,500 The best value offered in this section in a long time. Three rooms and breakfast room each side; separate porches, furnace heat. On car line and near school, stores, etc. One side rented for $25. Owner lives in other. Will sell on easy terms and make notes $25. Buy this and let one side pay for it. Call or see Mr. Holmes today, with
JOHN J. THOMPSON CO.
415 Candler Bldg. Realtors WA. 3935.

FOR SALE—6-room house, East Atlanta Ave. Practically new, hardwood floors throughout. Bargain $3,250. Good terms. WA. 5184.

Lots for Sale 85

1 HAVE 3 lots on Boulevard DeKalb, just off East Lake Dr., 168x200 feet; cost $2,400; will sell for $750, which is less than $5 per ft. Will take automobile in trade. Call Mr. Wynne, nights, DE. 4137.

115x103 SOUTH side of Gilmer street near Fort, a good big lot that has a future. Now rented $180 per year net for junk yard. Price $1,750. Easy terms. Geo. P. Moore, 315 Healey Bldg.

LENOX PARK Herbert Kaiser HE. 8571.

Property for Colored 86

COLORED HOME
LOOK at 428 Hilliard St., 5 rooms, ample hall, large front and back porches, all conveniences. Has new roof, new walls and new plumbing. Have just spent more than $800 to put this place in perfect condition. Is easily worth $3,000 but will sell at a bargain price. Small cash payment and balance easy as rent.
OWNER, WALNUT 1714
438 Atlanta Trust Company Building.

50 C ST.—Fronting Washington High; beautiful 7-rm. brick; 2 yrs. old; furnace heat. No loan; real bargain. O. T. Bell, JA. 4537.

PROCTOR ST., near Ashby, new 5-rm. brick, modern, only $2,750. Owner, WA. 7900.

Suburban—For Sale 87

The "boys" SAID "IT AIN'T POSSIBLE T

Cross Sections of Life In Gate City of South

M. L. Brittain, president of Georgia School of Technology, has invited Mayor James L. Key and members of council to inspect the new aeronautical building on the campus. The building is utilized by the Tech School of Aeronautics, donated by the Guggenheim Foundation. The inspection will be made next Wednesday.

Movement to create Atlanta a county separate from the rest of Fulton and a proposal to change its name from the Atlanta League of Women Voters to "League of Voters" is announced by the league by Andrew Fairlie, chairman of the men's council. Mr. Fairlie asserted he will ask the male members to project the county movement at an early date.

DeKalb county police early Thursday arrested three youths on charges of stealing automobile accessories during Wednesday night and early Thursday morning. At the DeKalb jail the trio gave their names as Clyde Stephenson, 17; B. F. Johnson, 17, and W. M. Turnipseed, 20. They were found asleep in a garage in which police allege the stolen accessories were discovered.

B'rith Luncheon Club will hold its weekly luncheon at 12:15 today at the Winecoff hotel. Frank Constagny will lead a discussion on "Anti-Defamation League."

Harvest Festival Week, opened by the Cavalry Methodist church, 1471 Gordon street, Tuesday, will be continued through Saturday. The daily program, given each night, was featured Thursday night by an R. H. Davis fashion show, Julian Boehm in a magic, Paul Donehoo in memory exhibitions and musical selections, and B. B. Martin and his two daughters in musical numbers. Supper, fashion show and a spelling bee will be featured tonight. A cooking school is being conducted every afternoon of this week by Mrs. Julia Yates, of the Georgia Power Company.

Governor Richard B. Russell Jr. will be principal speaker at the American Legion luncheon at the Ansley hotel at 12:30 o'clock today. The entertainment program will feature Miss Helen Harris Sloan and John Clotworthy in songs and Miss Frances Collins, violinist, accompanied by Miss Ruth Cossie Smith.

Atlanta Automobile Association, dealers' division, will stage a golf tournament and dinner this afternoon and evening at the Brookhaven Country Club. The golf tournament will be under direction of Joel Daves, general chairman on arrangements, and will start promptly at 1 p. m. The dinner will be served at 6:30. Dealers who have not made reservation may do so by telephoning L. L. Austin, Walnut 4192.

Georgia Federation of Music Clubs will feature Francis Mitchell, teacher-pupil of Professor Hugh Hodgson, in a piano recital at 6 o'clock Sunday evening in their broadcast from station WSB. The program will include Bach's "Solfeggio;" "Galloway's Cake Walk," by Debussy; "Intermezzo" (Szalitt) and the Wagner-Liszt arrangement of "Spinning Song," from "The Flying Dutchman."

Members of the Euzelian class of Capitol View Baptist church held a doughnut sale at the residence of Mrs. T. S. Gurley, on Allene avenue, this week. Mrs. T. E. White is teacher of the class.

Bonnie Rowe, of air stunt fame, will make what he terms a two-mile parachute jump at the aviation field on Brown's Mill road, back of federal prison, Sunday afternoon between 3 and 5 o'clock. Pilots Sheafley, Dodd, Williams and Culpepper will do exhibition flying and carry passengers, Rowe said.

Fulton grand jury for the October term of court will complete its work for the term with a final session today. Presentments will be read in court following the end of their day's grind. The next grand jury will be charged on November 3.

Edward F. Hoffman, convicted in federal court Tuesday on a charge of using the mails to promote a fraud, is slated to be sentenced by Judge E. Marvin Underwood in federal district court this morning.

Judge G. H. Howard in Fulton superior court Thursday signed an order for S. A. Lynch Enterprise Finance Corporation, Y. F. Freeman, C. E. Holcomb, S. A. Lynch and C. E. Johnston to show cause before him at 9:30 o'clock this morning why they should not be adjudged in contempt of court for failure to appear for the taking of depositions and the presentation of documentary evidence before Commissioner Walter N. Echols in his office Thursday morning. They are alleged to have been subpoenaed there in the case of the Realty Construction Company as plaintiff against them in a suit to obtain a judgment for the building of a hotel in Miami.

Renovation and reconditioning of the old filter plant at the waterworks pumping station was recommended Thursday by the water committee of council at a cost not to exceed $10,000. The 1921 bond commission already has sanctioned the paper, and it will go to council Monday for approval of that body.

B. Graham West, city comptroller, Thursday was forced to leave his office on account of illness.

Survey of city funds with a view of determining what proportion can be allocated for school purposes as the first step in an attempted solution of school fiscal problems will be made by a special committee composed of J. Charlie Murphy, chairman of council's finance committee; Thomas W. Clift, school business manager, and B. Graham West, city comptroller. The move was decided on at a meeting of a joint committee composed of members of council, the board of education and the Atlanta Public School Teachers' Association.

Mayor James L. Key Thursday was branded as a "base and contemptible slanderer" by John A. Manget, who is seeking Key's ouster because of the latter's anti-prohibition views. Key charged in a recent address that the republican party "virtually took possession of the Methodist ecumenical conference" held here.

James L. Key will be known as Atlanta's flying mayor if he continues to be a patron of aerial transportation, it developed Thursday. He accepted an invitation to address the Junior Chamber of Commerce at Jacksonville November 9 and will ride an Eastern Air Transport, Inc., plane. He accepted an invitation from Dr. M. L. Brittain, president of Georgia Tech, to have luncheon at the school and inspect the new aeronautics building next Wednesday. Council members also will attend.

Hike in Atlanta plumbing license was recommended Thursday by the tax committee of council. The committee seeks to raise the annual fee from $10 to $60, payable in two equal installments. G. G. McDaniel was authorized to collect old real estate fi fas amounting to approximately $2,000.

Salaries of employes of the state department of health will be reduced 10 per cent, effective January 1, Dr. T. F. Abercrombie, health commissioner, announced Thursday. The cut will slice $13,000 from the department's pay roll to aid in making up a cut of $17,000 in the 1932 appropriation. The state highway board recently announced a similar salary cut.

Dr. H. C. Martin, of the sanitary department, was ill Thursday, as Ben Askew, technician in the department, returned to work from a recent illness.

A pancake-sausage supper will precede the meeting at 7:30 o'clock tonight of the Fourth Ward Progressive Club at the Forrest Avenue school. The supper will be served by the Parent-Teacher Association, of which Mrs. Douglas Barbour is president, and will be begun at 6 o'clock. Mrs. W. A. Perkins and Mrs. C. G. Cougill is chairman and co-chairman, respectively. Walter N. Gallaher is patron of the school, having been appointed by Willis A. Sutton, superintendent of schools.

Governor Richard B. Russell Jr. Thursday said that in a long-distance telephone conversation with Governor Gardner, of North Carolina, he agreed to have Georgia represented at a four-state conference on bright leaf tobacco. No date has been set for the conference. Virginia, South Carolina, North Carolina and Georgia are to participate.

State highway board will let a number of new contracts for road work at the November meeting, it was said Thursday at the highway offices. The board is now waiting to hear from the federal government before proceeding with the contract letting.

Georgia Forest Service has issued a new leaflet on the forest resources of Georgia, written by C. A. Whittle, director of education. The leaflet contains interesting facts about Georgia's rank in forestry work, and states that Georgia, with 23,750,000 acres in forest and potential forest land, has the largest forest area of any state in the union.

Seventy-two persons were rehabilitated through school training by the division of vocational rehabilitation of the state board for vocational education during the year ended June 30, according to an audit released Thursday by Tom Wisdom, state auditor. Employment training rehabilitated 32 and job restoration 22. The sum spent for vocational rehabilitation was $52,980.21.

William Cole Jones will speak over the radio from WSB at 5 o'clock this afternoon as a part of the educational broadcast of the fine arts department of the Atlanta Federation of Women's Clubs, according to Miss Nana Tucker, chairman of the music division of the club. Mr. Jones' subject will be "Music in the Home." Musical numbers will be given by Miss Margaret Battle, soprano, and Miss Helen Battle, pianist.

Three new street lights were recommended Thursday by the electric lights committee of council. They will be at Auburn avenue and Gospero street Little street between Grant and Hill and at "C" street and Hunter street if council sanctions them.

Record of Abe Powers, former bunco gang member, will be presented to the prison commission in a report by Deputy Sheriff Emmett Quinn, it was learned Thursday. The commission is to determine whether he will serve the remainder of his sentence at the tower, in the county gang or at the state farm at Milledgeville.

Steps for the merger of Campbell and Milton county democratic executive committees with the Fulton county committee immediately upon the merger of the three counties on January 1 were taken Thursday by J. D. Thomas, secretary of the Fulton board, when he addressed letters to the other committees to ascertain what plans they have made concerning the merger.

Azoth Library Association will sponsor a class in the study of "Bhagavad-Gita" or "The Lord's Song," the heart of the Hindu scriptures. Opening class will be held at 8 o'clock tonight in Room 506 Grand Theater building. It will be conducted by Maurice C. Russell and Josef Fisher.

Tom Thumb wedding will be sponsored by the Gordon Street Sunday school at the Joel Chandler Harris school auditorium Friday night, November 6. It will be directed by Mrs. Catherine Gross Jackson and Mrs. Lynwood Jester. Fifty children under 12 years of age will take part.

Clothing and jewelry were stolen from the apartment of Mr. and Mrs. S. S. Ogilvie, of 32 Fifteenth street, N. E., while they were on a trip to Macon, they told police Thursday night. Returning after being absent since Tuesday they found the apartment had been looted by burglars. A large quantity of clothes was missing, they said.

Florida Supreme Court Rules in Favor of Cupid

TALLAHASSEE, Fla., Oct. 29. (AP)—Cupid won a case in the Florida supreme court here today.

The high court held that James Milligan, of Miami, should not be sent to prison for perjury because he had another girl substitute for his fiancee in signing the application for a marriage license.

Associate Justice Fred H. Davis, writing the court's opinion, called Milligan "a misguided romantic youth seeking to accomplish the feat of a Romeo with his Juliette." His opinion said "this lovesick youth should not be compelled to serve a 10-year sentence in the penitentiary."

CHINESE INSURGENTS LOSE LEADER BY DEATH

HONGKONG, Oct. 29.—(AP)—Koo Ying-fan, principal political figure behind the south China insurgent government, died today in Canton.

Koo's mantle falls upon his lieutenant, Lin Yun-kai, who is hurrying toward Canton from Shanghai, where a conference looking toward peace between the Canton and Nanking governments is in progress.

The peace conference, which was begun as a possible means of unifying China politically in the face of trouble with Japan over the latter's occupation of Manchuria, probably will not be affected by Koo's death.

JOHN S. O'BRIEN.

COLUMBIA, S. C., Oct. 29.—(AP) John S. O'Brien, 50, office manager of the South Carolina Cotton Growers' Co-operative Association, died suddenly here today as he was en route to his office.

Mr. O'Brien became ill and stopped at a store to obtain aid. He died before assistance arrived. Physicians said his death was caused by a heart attack.

WILLIAM K. BIXBY.

ST. LOUIS, Oct. 29.—(AP)—William K. Bixby, 74, retired manufacturer and noted art collector, who for several years was president of Washington University here, died early today of a heart attack at his home. Bixby was donor of the fine arts building at Washington University.

LORD FORRES.

LONDON, Oct. 29.—(AP)—Lord Forres, director of the Central Argentine railway and other Latin-American enterprises, died today after a long illness.

German Doctor Wins Nobel Medicine Prize

STOCKHOLM, Sweden, Oct. 29.—(AP)—Dr. Otto H. Warburg, German scientist and cancer specialist, was awarded the 1931 Nobel prize in medicine today for his studies of the respiratory organs.

The Swedish Academy of Medicine, which makes the award, announced he would receive his prize from King Gustave, December 10, when the awards in literature, chemistry and physics also will be distributed.

Dr. Warburg was director of biology at the Kaiser Wilhelm Institute, in Berlin, and was awarded the Sofie A. Nordhoffjung prize for cancer research in 1926.

Last year's Nobel prize in medicine was awarded to Dr. Karl Landsteiner, American, who is connected with the Rockefeller Institute in New York.

On Atlanta's Locals

WGST — Ansley Hotel — 890 Kc
WSB — Biltmore Hotel — 740 Kc

WGST.

7:00 A. M.—Morning Devotions, CBS.
7:15—Something for Everyone, CBS.
7:45—Old Dutch Girl, CBS.
8:00—The Commuters, CBS.
8:30—Tony's Scrap Book, CBS.
8:45—Morning Minstrels, CBS.
9:00—Home Worship Period.
9:15—Contest Club.
9:30—WGST Singing Class.
9:45—Major Keye.
10:00—Rhythm Kings, CBS.
10:15—Westbrook Conservatory Players.
10:30—Melody Parade, CBS.
11:00—Don Bigelow's Orchestra, CBS.
11:30—Columbia Revue, CBS.
12:00—Chick Wilson's Band.
12:15 P. M.—Hotel Taft Orchestra, CBS.
12:30—Harry Tucker's Orchestra, CBS.
1:00—Columbia Artists Recital, CBS.
1:30—Ann Leaf at the Organ, CBS.
2:00—Columbia Salon Orchestra, CBS.
2:30—Arthur Jarrett, CBS.
2:45—Columbia Educational Features, CBS.
3:00—Light Opera Gems, CBS.
3:10—News.
3:45—Edna Thomas, CBS.
4:00—Jewish Art Program, CBS.
4:30—John Kelvin, CBS.
4:45—Football Forecasts, CBS.
5:00—Hollywood Villa.
5:30—Bert Lown's Orchestra, CBS.
5:45—Warren, Inc.
6:00—Studio Presentation.
6:25—Sports Review.
6:30—Southern Dairies Orchestra, CBS.
6:45—Camel Quarter Hour, CBS.
7:00—Pryor's Cremo Band, CBS.
7:15—News.
7:30—Aunt Sally's Kiddie Club.
8:00—Hub Orchestra.
8:15—Mr. Can and Mr. Ova.
8:30—Q. S. S. Program.
8:45—Friendly Five Footnotes, CBS.
9:00—Pillsbury Pageant, CBS.
9:30—Silvertown Cavaliers.
10:00—Street Singer, CBS.
10:15—Atlanta Constitution and Roy Robert.
10:30—Oasis Market.
10:45—Eddie Duchin's Orchestra, CBS.
11:00—The Four Nuts.
11:15—Studio.
11:30—Fan Tan Orchestra.
12:00—Sign off.

WSB.

6:45 A. M.—News.
7:00—Setting-up exercises.
7:15—Harry Cooper's Keyboard Capers.
7:30—Cheerio program, NBC.
8:00—Piano Sketches, Norman Dicken.
8:15—Morning Worship Period.
8:45—A&P Food Talk, NBC.
9:00—Lanier Bishop, pianist.
9:15—Dr. Royal S. Copeland, NBC.
9:30—Sally Stokely.
9:45—News and markets.
10:00—Music Appreciation Hour, NBC.
11:00—General Electric Home Circle, NBC.
11:15—Al Evans in organ recital.
11:30—National Farm and Home Hour, NBC.
2:30 P. M.—State College of Agriculture.
1:30—Melody Revue.
2:00—State Board of Health Message.
2:15—Four Aces.
2:30—The Three Doctors, NBC.
2:45—Markets and news.
3:00—Betty Moore, decorating notes, NBC.
3:15—"Julius Caesar" presentation, NBC.
4:15—Dancing Shadows.
4:30—Sunset Club.
5:00—Federation of Women's Clubs.
5:15—Limerick Contest.
5:20—"Songs of a Soldier."
5:30—Fiddlin' John Carson.
5:45—Junior Chamber of Commerce.
6:00—Major Bowes Family, NBC.
6:30—Headlines.
6:45—The Stebbins Boys, NBC.
7:00—Merita program.
7:15—Sports Chat.
7:30—Phoenix Hosiery program.
7:45—The Selberling Singers.
8:00—Interwoven Pair, NBC.
8:30—Armour program, NBC.
9:00—Paul Whiteman's Paint Men, NBC.
9:30—RKO Theater of the Air, NBC.
10:00—Amos 'n' Andy, NBC.
10:15—Prince Albert Quarter Hour, NBC.
10:30—Ayers Weather Report.
10:30—Charles Sheldon Jr., organ recital.
11:00—Hawaiian ensemble.
11:30—Teddy Black's orchestra, NBC.

WJTL

Oglethorpe University
1370 Kilocycles—218.7 Meters

7:00 A. M.—Psalm and Prayer; Reading.
7:15—Baum Sisters and Mary Brown.
7:30—Chimes concert.
7:35—Smile Makers.
8:15—Barkley Jackson, vocal and piano.
8:40—Beginners' Spanish 111, Dr. F. Perez.
9:40—Short Story, Dr. W. F. Melton.
10:40—English 211, Dr. James Routh.
11:40—American Literature, Dr. W. F. Melton.
12:30 P. M.—Recorded music.
12:45—Oglethorpe orchestra.
1:00—Vaughan Ozmer and Joe Singletary.
1:15—Oglethorpe orchestra.
1:45—Bob Cook and Frankie Meyers.
2:10—Contemporaneous Civilization, Dr. Witherspoon Dodge.
3:10—Economic Problems, Dr. W. McCook Cunningham.
4:10—Beginners' German 111, Dr. H. J. Gaertner.
5:10—History and Interpretation of Bible, Dr. Witherspoon Dodge.
6:00—A. W. Parks, vocal.
6:15—Lander's Ensemble.
6:40—Oglethorpe orchestra.
7:00—History and Appreciation of Music, Dr. Mark Burrows.
8:00—Business Problems, Dr. W. McCook Cunningham.
9:00—Comparative Religions, Dr. Witherspoon Dodge.
10:00—Sign off.

HONORARY DEGREE AWARDED MINISTER

COLLEGE POINT, Fla., Oct. 29. Dr. L. W. Munhall, of Philadelphia, who has been speaking to the student body of the Bob Jones College for three weeks, closed his work here today with an address on the subject, "Evolution Unscientific, Unchristian and Unreasonable."

At the close of Dr. Munhall's address, the Bob Jones College, through its president, conferred upon him possibly the most unusual degree which has ever been given in the history of the educational world—the honorary degree of contender for the faith.

Dr. Bob Jones, founder and president of the college, in conferring the degree, said: "Dr. Munhall, you are almost 90 years old. You have been a minister of the gospel of Jesus Christ for nearly 70 years. You have traveled more than 1,300,000 miles. You have preached 42,000 times and have preached to more people than any other living man.

"In all your sermons and writings you have stood without apology for the old-time religion and for the absolute authority of the Bible. And this day we are conferring upon you the honorary degree of contender for the faith."

Dr. Munhall, in accepting the degree, said the only solution for the problems of the perplexed world is old-time Bible preaching and a revival of the old-time religion.

Couple Who Met in Jail Again Are in Custody

NEW ORLEANS, Oct. 29.—(AP) Jewell Pigott, 30, and his wife, Louise, who, police said, were married after a love at first sight romance in the Florida penitentiary, were in jail together again today. They were taken into custody as dangerous and suspicious characters for questioning about recent burglaries here, where they have lived for the past two months.

MORTUARY

MRS. THOMAS G. DE LANY.

Funeral services for Mrs. Thomas G. DeLany, 33, of 434 Highland avenue, who died Wednesday afternoon at a private sanitarium, will be conducted at 10 o'clock this morning at the chapel of Awtry & Lowndes, with Dr. Samuel S. Daughtry officiating. Interment will be in Crown Hill cemetery. She is survived by her husband; one son, Judson DeLany; her mother, Mrs. Fannie Hodge, and two sisters.

MRS. WARREN H. FOGG.

Final rites for Mrs. Warren H. Fogg, 60, formerly of Atlanta, who died October 22 at her home in Tucson, Ariz., will be held at 11 o'clock this morning at Spring Hill. Dr. Ryland Knight will officiate and interment will be in West View cemetery.

MRS. W. L. WEST.

Mrs. W. L. West, 26, of 16 Schoen street, Lakewood Heights, died Thursday morning at a private sanitarium. Surviving are her husband; one son, W. L. West Jr.; parents, Mr. and Mrs. J. C. Moore; five brothers, J. A., C. C., E. E., W. G. and J. C. Moore Jr., and one sister, Mrs. J. C. Turner. The body is at the residence of Mrs. C. L. Studdard, of 1349 Grant street. Funeral arrangements will be announced by Howard L. Carmichael, of East Point.

MRS. ROWENNA HOLLEY.

Services for Mrs. Rowenna Holley, 74, of 5 Adair avenue, who died Wednesday afternoon at the residence, will be conducted at 11 o'clock this morning at the Lakewood Heights Methodist church, with the Rev. V. L. Bray officiating. Interment will be in Greenwood cemetery. She is survived by one son, C. C. Holley, and six grandchildren.

W. A. FILLINGIM.

W. A. Fillingim, 79, died Thursday morning at the residence of his daughter, Mrs. Paul Matthews, of 262 Berean avenue, S. E. The body will be taken Saturday morning to Greensboro, Ga., for funeral services and interment. One other daughter and six sons survive.

GREEN H. PINKSTON.

Funeral services for Green H. Pinkston, 72, of 314 Neely street, East Point, veteran locomotive engineer, who died Wednesday night at the residence, will be conducted at 2:30 o'clock this afternoon at the East Point Methodist church. Interment will be in West View cemetery.

Mr. Pinkston, who formerly lived in Atlanta, had been an engineer with the Southern and A., B. & A. railroads for 50 years. He retired eight years ago. He is survived by four sons, H. A. and W. C. Pinkston, of East Point; H. R. Pinkston, of Raleigh, N. C., and J. A. Pinkston, of Atlanta; three daughters, Mrs. E. A. Wells, of Atlanta; Miss Marie Pinkston, of East Point, and Mrs. John Slater, of Omaha, Neb., and one sister, Mrs. Edd Lyons, of Atlanta.

MISS HANNIE MURPHY.

Miss Hannie Murphy, 62, of 65 Peachtree place, died Thursday night at the residence. She is survived by her sister, Miss Lizzie Murphy, and a nephew, P. E. Flavey, of New York city. Funeral arrangements will be announced by Sam Greenberg & Co.

N. Y. STORE MARKS FALL COTTON WEEK

NEW YORK, Oct. 29.—One of New York's largest department stores, by way of demonstrating the ever-present sales promotion possibilities of cotton goods, did the unexpected this week in introducing a storewide "fall cotton week." Large display posters throughout the store supplemented a full-page advertisement in last Sunday's New York newspapers, with resultant business the first two days of the week that was reported as equaling that of the first two days of National Cotton Week last June.

All departments carrying cotton items throughout the store co-operated in the promotion although piece goods, beddings and domestic sections were the principal beneficiaries of this unusual, co-ordinated selling effort, which took New York retailers completely by surprise. Styled merchandise, including solid-colored bedsheets, bath ensembles in new types of modern design, patchwork coverlets and spring dress goods, was exclusively featured with pronounced success.

A series of daily talks on cotton fashions, interior decorative trends and similar subjects were scheduled throughout the week with a representative from each of several well-known women's magazines present each day to lead the discussions.

Lodge Notice

A special conclave of Coeur de Lion Commandery No. 4, Knights Templar, will be held in its asylum this (Friday) evening, October 30, at 6:45 sharp. Both the Order of Malter and Order of the Temple will be conferred, the former by Rt. Em. Sir Thos. C. Law, Grand Commander of Georgia. Visiting Sir Knights are cordially invited to meet with us. By order

THOMAS H. AUSTIN JR., Com.
ED M. HELBIG, Capt. Gen.
JNO. W. MURRELL, Rec.

NOTICE TO CREDITORS OF SOUTHERN NATURAL GAS CORPORATION.

Notice is hereby given to all creditors of Southern Natural Gas Corporation that all claims and demands against said corporation are required to be presented to the Receivers thereof on or before January 1, 1932, by a decree entered October 1, 1931, by the District Court of the United States for the Southern Division of the Northern District of Alabama, in he cause of Gelstrom Agency, Inc., vs. Southern Natural Gas Corporation, No. 710 in Equity.

All such claims and demands should be presented in writing to the undersigned as Receivers at the address stated below.

It is provided by said decree that persons failing to present their claims and demands as provided by the decree shall be barred from sharing in the benefits of the distribution of the money and proceeds of the properties of the defendant corporation in the hands of the Receivers or the proceeds arising from any sale thereof in said proceeding.

All claims should be verified by affidavit, and should be itemized.

HUGH M. MORRIS and
JAMES H. WHITE, Receivers.
Watts Building, Birmingham, Alabama.

Funeral Notices

THURTLE—The remains of Mrs. Nancy Thurtle will be sent this (Friday) morning at 9 o'clock via Central of Ga. Ry. to Macon, Ga., where interment will be held in Fort Hill cemetery. Harry G. Poole, funeral director.

NOLES—Died Thursday, at a local hospital, Mr. Andred J. Noles, 76 years of age, of No. 1010 Greenwood avenue, N. E. He is survived by his wife, one daughter, Mrs. G. C. Brunson; two sons, W. N. and Clarence Noles, Atlanta; one sister, Mrs. Martha Noles, Carroll county. Funeral arrangements will be announced by Awtry & Lowndes.

HOLLEY—Funeral of Mrs. Rowenna M. Holley, who died Wednesday afternoon, at the residence No. 5 Adair avenue, S. E., 74 years of age, will take place, 11 o'clock this (Friday) morning from Lakewood Heights M. E. church. Rev. V. L. Bray will officiate. Interment, Holley vault, Greenwood cemetery. Awtry & Lowndes.

DAVIS—Mr. John T. Davis, of Hapeville, Ga., died at a private sanatorium Thursday, October 29, 1931. He is survived by three sons, Mr. C. M. Davis, of Hapeville; Mr. J. W. Davis and Mrs. E. Davis, of Muskogee, Okla.; one daughter, Mrs. C. G. Reynolds, of Lasanidnas, Cal. Funeral arrangements will be announced later by Williams Funeral Home.

MURPHY—Miss Hannie Murphy passed away at her residence, 65 Peachtree place, N. E., early Thursday afternoon. She is survived by a sister, Miss Lizzy Murphy, of this city, and a nephew: Mr. T. E. Falvey, of New York. The remains will be at the residence until funeral time, which will be announced later by Sam Greenberg & Co., Raymond Bloomfield in charge.

SMITH—The friends and relatives of Miss Emma Smith, Mr. and Mrs. Horace Smith, Mr. and Mrs. W. R. Smith, Orlando, Fla.; Mr. and Mrs. C. M. Smith, Miss Hattie Smith, Miss Lillian Smith and Mr. and Mrs. B. F. Stewart, Calhoun, Ga., are invited to attend the funeral services of Miss Emma Smith this (Friday) afternoon at 1:30 o'clock at Sixes church, Holley Springs, Ga. Rev. O. L. Vickery will officiate. Funeral party will leave the residence, 973 Delaware avenue, S. E., at 11:15 o'clock. A. S. Turner, funeral director.

PINKSTON—The friends and relatives of Mr. Green H. Pinkston, Miss Marie Pinkston, of East Point, Ga.; Mr. and Mrs. E. A. Wells, Mr. and Mrs. John Slater, Messrs. H. A. Pinkston, W. C. Pinkston, Mr. and Mrs. J. A. Pinkston and H. R. Pinkston and Mrs. Edd Lyons are invited to attend the funeral of Mr. Green H. Pinkston this (Friday) afternoon at 2:30 o'clock from the East Point Methodist church. Rev. R. L. Ramsey and Rev. G. F. Venable will officiate. Interment in West View cemetery. Gentlemen selected as pallbearers will please meet at the residence at 1:45. Williams Funeral Home.

WEST—The friends and relatives of Mr. and Mrs. W. L. West, W. L. West Jr., Mr. and Mrs. J. C. Moore, Mr. and Mrs. J. C. Turner, Mr. and Mrs. E. E. Moore, Mr. and Mrs. J. A. Moor , Mr. and Mrs. C. C. Moore, Mr. and Mrs. J. C. Moore Jr., and Mr. W. G. Moore are invited to atend the fugeral of Mrs. W. L. West this (Friday) afternoon at 2:30 o'clock from the Antioch Baptist church. Rev. A. L. Flury and Rev. Jessie D. Booth will officiate. Interment churchyard. The following gentlemen will please serve as pallbearers and assemble at the residence, 16 Schoen street, at 2 o'clock: Mr. Alton Milam, Mr. William Milam, Mr. Wayman Milim, Mr. Gordon Moore, Mr. James Studdard and Mr. Bob Werner. Howard L. Carmichael.

WHITING—The friends and relatives of Mr. and Mrs. W. G. Whiting, W. G. Whiting Jr., Frank Whiting, Misses Dorothy Mae and Evelyn Whiting, Mr. and Mrs. F. M. Whiting, Mr. and Mrs. H. R. Whiting, Mr. and Mrs. T. P. Whiting, Atlanta; Mr. and Mrs. H. J. Whiting, Winder, Ga.; Mr. and Mrs. O. F. Whiting, Valdosta, Ga.; Mr. and Mrs. J. R. Whiting, Mr. and Mrs. L. C. Whiting, Mr. John Whiting, Mr. and Mrs. E. L. Whiting, Atlanta; Mr. and Mrs. Jesse M. Black, Comer, Ga.; Miss Mary Whiting and Mr. and Mrs. T. H. Thrasher are invited to attend the funeral services of Mr. W. G. Whiting Saturday morning at 10:30 o'clock at the Avondale Baptist church. Rev. Paul T. Barth will officiate. Interment in East View cemetery, Conyers, Ga. The Red Men will have charge of services at the grave. A. S. Turner, funeral director.

(COLORED)

CANADY—The funeral of Mr. Alfred Canady, of 336 Glenn street, will be announced later. Murdaugh Bros.

WILLIAMS—The funeral of Mr. Peter Williams, of Johnson Row, will be announced later. David T. Howard & Co.

WARE—Friends and relatives of Mrs. Annie Ware, Miss Anne Lou Ware, Mrs. Millie Strong, of Whitesburg, Ga.; Mr. and Mrs. Kft Lazenby, of Atlanta, are invited to attend the funeral of Mrs. Annie Ware, mother of Miss Annie Lou Ware, Saturday afternoon at 2:30 o'clock, from Newnan chapel, A. M. E. church, Newnan, Ga. Rev. C. K. Brown will officiate. Ivey Bros., morticians.

CROGMAN—(Double funeral.)—Friends and relatives of Dr. and Mrs. W. H. Crogman, Dr. and Mrs. R. R. Wright Jr., of Philadelphia, Pa.; Mr. W. H. Crogman Jr., of Chicago, Ill.; Mr. and Mrs. C. A. Franklin, of Kansas City, Mo.; Dr. L. C. Crogman, of Lorain, Ohio, and Dr. and Mrs. R. N. Brooks, of Atlanta, Ga., are invited to attend the funeral services of Dr. and Mrs. W. H. Crogman tomorrow (Saturday) morning at 11 o'clock from Crogman chapel, Clark University. Dr. J. W. E. Bowen will officiate. Interment family lot South View cemetery. Their remains will lie in state at Crogman chapel Saturday morning from 9 until 11 o'clock. David T. Howard & Co.

Autographed Copies of Robert S. Henry's Story of the Confederacy TODAY AT MILLER BOOK STORE 64 N. BROAD STREET

Final Closing Out Salvage Sale FURNITURE
57 BROAD ST., S. W.

	List	Floor
Choice of Lamps, with shade	$8.50	$1.50
End Table With Book Rack		79c
Gold Seal Rugs, 6x9		$3.95
Electric Toaster		$1.00
Electric Hot Plate		$1.00
Electric Popcorn Popper		75c
Electric Waffle Irons		$3.50
Radio Tubes		1-2 Price
Walnut Occasional Table		$6.95
Console Mirrors		$1.00
Coal and Wood Ranges		$39.75
4-Piece Walnut Bedroom Suite		$45.00
3-Piece Mohair Living Room Suite		$50.00
Ivory Kitchen Cabinet		$10.00
Walnut Chifforobe		$15.75
Rockers		$3.50

PRICES ARE RIGHT and this furniture is moving away from here now! A quick visit will surely pay you.
WATSON & CO. 57 BROAD ST., S. W. NEXT DOOR TO RICH'S

Blue Plate Special SERVED ONLY FROM 12 TO 1
HALF FRIED CHICKEN
String Beans—Mashed Potatoes—Bread and Butter Coffee or Tea
35c
HOTEL ANSLEY COFFEE SHOPPE

Have You Heard—

—that it was a married man who suggested that women be enlisted in the task of finding odd jobs for men.
—that Atlantic Ice & Coal Co. coal meets the acid tests of good coal. Just try a ton and be convinced. Atlantic Ice & Coal Co. is as near you as your telephone.

COAL Pay Cash Pay Less
Furnace Egg $5.00
Furnace Block.....$5.50
Red Ash Egg.....$5.50
Red Ash Lump.....$5.75
Red Ash Block.....$6.00
Supreme Coke $7.00
FAST SERVICE—TRY US
Chiles Coal Co.
No. Side: MA. 1151
West End: MA. 4932

COAL
Best Red Ash
FURNACE EGG—For Furnace, Heaters and Stoves, Ton $5.00
Medium Lump $5.50
Best Lump $5.75
GA. COAL CO.
JA. 4750

FANS PROPELLAIR FANS
VENTILATING OR EXHAUST
AIR MOVING AT SMALL COST
CATALOGUE ON REQUEST
Carroll B. McGaughey Grant Bldg.

ATLANTA & WEST POINT RAILROAD
Announces Cheap Two and Five-Day Excursion Fares between all stations Atlanta to West Point. Also special week-end fares between all points in the Southeast. Phone WA. 2726—WA. 0142—MA. 0800.

World's Best Coal
Kentucky—KAY JAY—Jellico
Furnace Nut .. $5.25
Burns all right, Holds fire all night.
Hunter Coal Co.
HE. 8240 MA. 3688

. . . . AND ONE YOU'LL NOT FORGET. COMING!

COAL---COAL
Genuine Kentucky Red Ash Block . $6.50
Genuine Kentucky Red Ash Egg . . $6.00
Whitwell Semi-Smokeless Lump . . $6.75
Crown Alabama Coke $7.50
If you want to keep warm at least cost, you'd better stick to the old reliable, tried and true, Kentucky Red Ash sold by Hardaway.
W. D. HARDAWAY COAL CO.
ALL OVER ATLANTA
WA. 3808 RA. 2626 HE. 3485
Exclusive Atlanta Agents for Whitwell Semi-Smokeless Coal

BURNS BETTER RED FLAME COAL
COAL — COAL
Red Flame Lump $6.00
Red Flame Egg $5.50
Crown Coke $7.25
SERVICE CASH FUEL CO.
DEarborn 4855

LUMBER For Repairs of All Kinds
Get all your home repairs down before winter. Roofing, asbestos, paint, cement, brick. Order everything you need. Any quantity, delivered promptly.
Campbell Coal Co.
JA. 5000 240 Marietta, N. W.

H-4214 Joy's Flowers
LET US ARRANGE YOUR MESSAGE

Albert Howell, Arthur Heyman, Mark Bolding
HOWELL, HEYMAN AND BOLDING
LAWYERS
Hugh Howell, Herman Heyman, W. P. Bloodworth
506 TO 520 CONNALLY BLDG. ATLANTA, GA.

LITHOGRAPHING—ENGRAVING
PRINTING
OFFICE FURNITURE—OFFICE SUPPLIES
Foote & Davies Co.
PHONE WALNUT 4600 PEYOR AND AUBURN

MONEY
At lowest interest rates on improved North Side and new South Side properties.
HAAS & HOWELL
HAAS-HOWELL BUILDING WALNUT 8111

REDUCE YOUR OFFICE RENT
Yet keep the advantages of a Central Location and Modern Equipment and Conveniences.
TEN FORSYTH STREET BUILDING
Room 101 Ten Forsyth St. Bldg., N. W. WAl. 9761 or WAl. 0851

Acknowledgement Cards
Engraved Promptly—Samples Sent
J. P. STEVENS ENGRAVING CO.
WAlnut 0870 103 Peachtree St.

PEACHTREE CHAPEL
Brandon-Bond-Condon
FUNERAL DIRECTORS
Successors
BARCLAY & BRANDON
ED BOND & CONDON
860 Peachtree St. HE. 6001

Awtry & Lowndes Co.
FUNERAL DIRECTORS
12 MONTHS PAYMENT PLAN
AMBULANCE WA. 7066